12/03/09
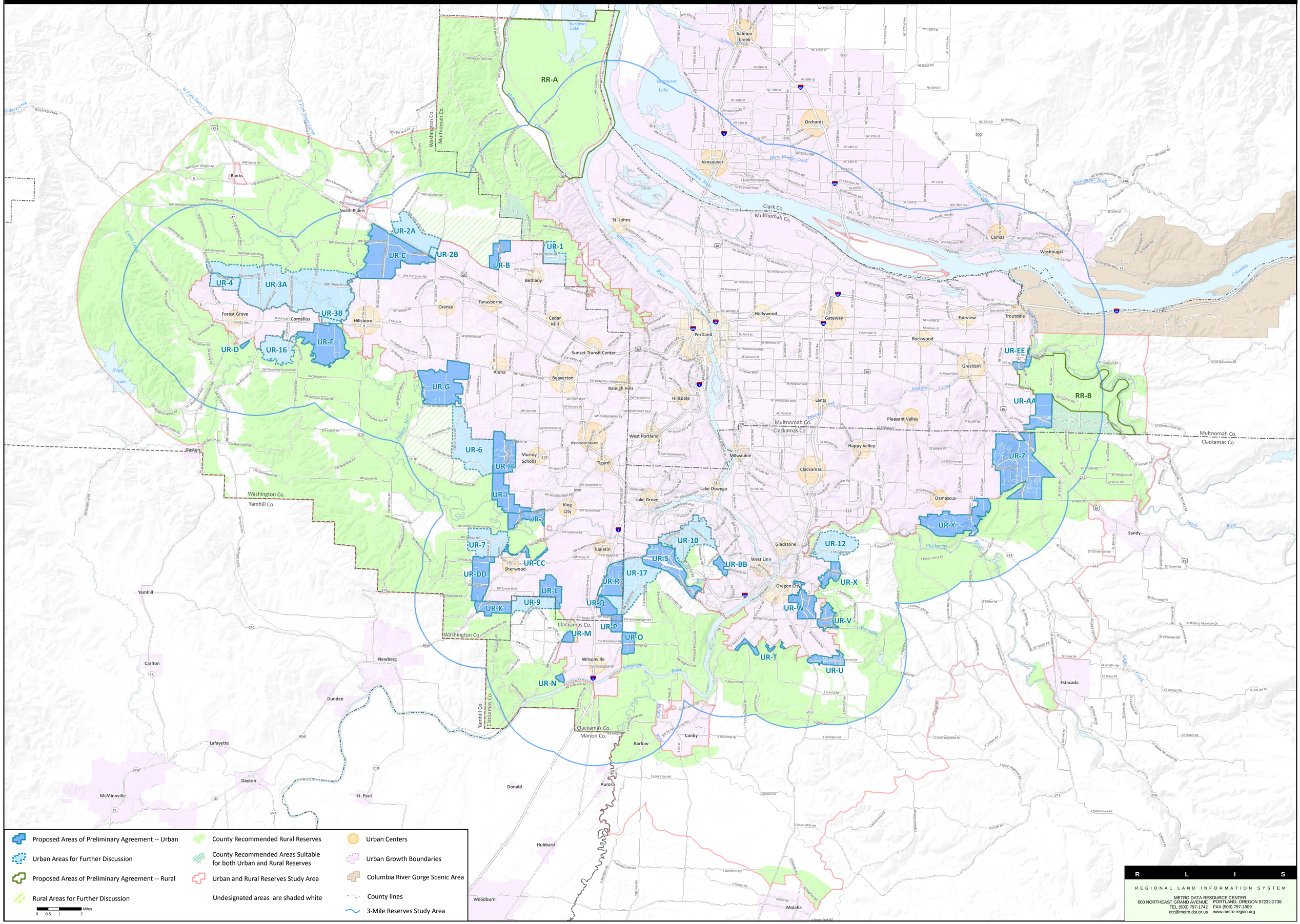
Core 4 Proposed Areas of Preliminary Agreement
and Areas for Further Discussion