

MSD COUNCIL  
BRIEFING SESSION AGENDA  
CONFERENCE ROOM "C"

March 1, 1979

5:30 p.m.

5:30 to 7:00

Briefing on Goals and Objectives - Staff

7:00 to 7:30

BREAK

7:30 to 8:00

Briefing on Local Plan Review Process - Staff

8:00 to 8:30

Report on Medford Growth Conference - Coun. Peterson

8:30 to 8:45

Briefing on Funding for Sewer Construction Projects - Staff

8:45 to 9:00

Discussion of St. Marys Woods - Coun. Stuhr

9:00 to 9:15

Report regarding Depot for Reusable Materials - Pat Roberts

9:15 to 9:30

Discussion of Per Diem and Minutes - Chairman Burton

9:30 to 10:00

General Discussion

ADJOURNMENT

NOTE: Council Retreat, March 3, 1979, 9:00 a.m. in Small Board  
Room at Mt. Hood Community College, 26000 SE Stark,  
Gresham, Oregon

## AGENDA MANAGEMENT SUMMARY

TO: MSD Council.  
FROM: Executive Officer  
SUBJECT: Reduced Federal Funding of Sewerage Projects Identified in Waste Treatment Management Component ("208" Plan)

BACKGROUND: The Waste Treatment Management Component ("208" Plan) adopted by the CRAG Board includes a provision for CRAG/MSD's review and comment on the Oregon Department of Environmental Quality's (DEQ) annual sewerage works construction grant priority list. Projects on the list are designated by DEQ for U.S. Environmental Protection Agency grant funds. DEQ recently announced that FY 1979 federal funds available to Oregon are less than expected, and that the priority list reviewed by CRAG in 1978 must be adjusted accordingly.

Oregon's apportionment of the Fiscal Year 1979 federal appropriation for the sewerage works construction grant program has been set by the Environmental Protection Agency Region X at \$53.7 million. This level of allotment represents a reduction of about \$11 million from that which previously was expected. The reduced funding was brought about by congressional appropriation of \$4.2 billion to support the national program rather than \$5.0 billion as authorized by Public Law 95-217.

The reduced level of funding for FY 1979 appears to signal further reductions in FY 1980 and 1981. DEQ's information indicates that national appropriations could be as low as \$1 billion by FY 1981. A progressive decrease in the level of funding and restrictions on grant assistance will impinge upon the state's water quality program so deeply that achieving the goals of the 1972 and 1977 Clean Water Laws with federal assistance will be severely curtailed. As a result, DEQ must re-evaluate the priorities of the statewide program and determine how the most benefit can be gained from the reduced dollars available.

The reduced funding levels significantly affect the following projects in this region:

	<u>Priority #</u>
1. Portland S.E. Relieving INT	#37
2. Portland 45th DR.	#39
3. Tri-City County STP	#51
4. Portland Elk Rock INT	#55
5. Clackamas Co. Rhodo STP	#58
6. E. Multnomah Co. Consortium STP	#62
7. U.S.A. - Durham Sludge	#65
8. Clackamas Co. Kellogg Sludge	#68
9. U.S.A. Gaston STP	#69
10. Estacada STP	#78

The MSD Water Resources Task Force and staff have been reviewing alternatives for adjusting the state's grants program. A series of recommendations was adopted by the Task Force on February 28. The recommendations will be transmitted to the Oregon Environmental Quality Commission (EQC) by the staff (on the Task Force's behalf) at an EQC hearing on March 5, 1979. A copy of the recommendations is attached.

BUDGET IMPLICATIONS: There are no direct implications relative to MSD's budget. Review and comment on the construction grants priority list is provided for in MSD's FY 1978-79 budget.

POLICY IMPLICATIONS: The timely completion of metropolitan area sewerage works ensures that "infilling" of the urban area will proceed efficiently. This is important to the preservation of agricultural land and to the timely, orderly and efficient extension, construction or improvement of public facilities and services, in accordance with the Goals and Objectives.

ACTION REQUESTED: No action is requested. This is an informational item.

TW:bc  
2638A  
0033A  
3/8/79

MSD WATER RESOURCES TASK FORCE  
RECOMMENDATIONS FOR COMMENT TO EQC REGARDING MANAGEMENT  
CHANGES TO DEQ'S CONSTRUCTION GRANT PROGRAM  
February 28, 1979

1. The State Environmental Quality Commission (EQC) should request reinstatement and the expansion (in bond limit) of the Pollution Control Bond Fund that was authorized by the voters (ORS 468.195 through 468.260). The state should implement a 30% grant program - for those agencies that wish to move ahead and cannot wait for federal funding. (New legislation may have to be introduced.)
2. The State Priority List should continue to be reprioritized yearly; however, projects which have entered step 2 or 3 work involving federal funds shall be guaranteed continued funding through final construction. The state should guarantee the funding of the approved portions of these projects at the 75 percent level using funds from the State Pollution Control Bond Fund. (Legislation may be required.)
3. The EPA Sewerage Works Construction Grants for 1979 Fiscal Year funds should be authorized for projects in amounts shown on the August 25th approved list and in the priority listed as far as funds are available. Beginning with the 1980 allocation, no one jurisdiction shall receive more than 20 percent of the total project grant funds available to the state in any single fiscal year.
4. The state should evaluate the effects of these recommendations on the funding of the Priority List prior to reprioritizing the list for fiscal year 1980. In the event that conditions dictate an adjustment to the criteria for prioritizing projects, the following recommended changes in criteria for project eligibility should be considered.
  - a. Postpone the severable components of the treatment plant projects for tertiary treatment; that is nutrient removal polishing ponds, mixed media filtration, etc.
  - b. Terminate eligibility for funding collection sewer construction.
5. The MSD Council, EQC, State Legislature, Governor and all affected agencies should contact the Oregon congressional delegation, federal and regional EPA administrators and other appropriate parties to describe the impacts locally of the reduced appropriation under Section "201" of the Clean Water Act and to express the needs for and capability to use the full levels authorized in the grant program.

DH:bc  
2619A  
0006A

## A G E N D A   M A N A G E M E N T   S U M M A R Y

TO:           MSD Council  
FROM:         Coun. Donna Stuhr  
SUBJECT:      St. Mary's Woods Park Acquisition

**BACKGROUND:** The proposed St. Mary's Woods Park site lies within a 450-acre tract of land situated north of the Tualatin Valley Highway at the western boundary of Beaverton. The parcel is bordered by 170th Avenue on the west, Merlo Road and the Oregon Electric Railroad tracks on the north, and a Bonneville power line right-of-way on the east side. The site is currently owned by the Portland Catholic Archdiocese and is part of the St. Mary's Boys Home property.

The portion of the property which lies within the city of Beaverton is zoned for industrial use. The western portion is zoned by Washington County for industrial, commercial and residential uses. The site is also surrounded by such uses. The property, which is located within a highly urbanized area, is an unusual natural area which features open fields, deciduous and coniferous forests, marshes, meadows and streams. Vegetation includes a wide variety of trees, shrubs and plant life which provides habitats for large numbers of small animals and birds.

The Oregon State Parks Department has completed an evaluation of the site's suitability for use as a state park, and has included in its 1979-1981 budget a proposal to acquire 220 acres of the St. Mary's Woods site for conservation and resource protection. This proposal also calls for the acquisition of an additional 90 acres of the nearby Jenkins Woods site which would provide space for picnicking and other traditional park uses. Costs to acquire and develop both parcels have been estimated to be \$4.2 million. Revised cost estimates are currently being prepared by the State Highway Department. The St. Mary's Woods site is considered to be unsuitable for use as an active recreation area because the plant and animal life inhabiting the area form an easily damaged ecosystem. However, the site is particularly suitable for use as an outdoor laboratory for school children participating in outdoor education programs.

MSD is currently leading a cooperative effort to examine the Oregon Electric Railroad right-of-way which passes along the northern boundary of the property as an opportunity for a transitway corridor between Beaverton and Hillsboro. Construction of the transitway could be accomplished without intruding onto the proposed park site. However, if the park includes the property up to the right-of-way, it reduces the options for siting of a transit line.

**BUDGET IMPLICATIONS:**   None

POLICY IMPLICATIONS: The endorsement of this specific proposal poses no direct conflicts or problems for MSD. However, action on this item may bring numerous requests for endorsement consideration of other local projects which may result in the expenditure of a great deal of Council and staff time. In that context, the Council should take this opportunity to establish a policy regarding endorsement of local projects not directly linked to the implementation of areawide plans.

ACTION REQUESTED: Approve Resolution No. 79-21, providing MSD endorsement of the acquisition of the St. Mary's Woods for a state park.

LB:bc  
2636A  
0033A  
3/8/79













# 6. AIR WATER and LAND RESOURCES QUALITY

ITEM	EVALUATION CRITERIA (FROM LCDC STATEWIDE GOALS & MSD REGIONAL PLANS & POLICIES. REGIONAL CRITERIA IN ITALICS)	ADDRESSED?		REVIEW I		REVIEW 2		ITEM	
		NA	NO	YES		ADEQUATE	INADEQUATE		UNCLEAR
				DOCUMENTS and PAGES					
6.2.2	Water							6.2.2	
6.2.2.2	Acknowledgement of WTMC policies							6.2.2.2	
6.2.3	Land								
6.2.3.1	Acknowledgement of DSA policies and potential sites							6.2.3.1	
6.2.4	Quiet							6.2.4	
6.3	IMPLEMENTATION							6.3	
	Measures which implement the policies of 6.2								
6.3.1	Air							6.3.1	
6.3.1.1	Acknowledgment of SIP implementation measures							6.3.1.1	
6.3.2	Water							6.3.2	
6.3.2.1	Acknowledgment of "208" implementation measures							6.3.2.1	
6.3.2.2	Acknowledgment of WTMC implementation measures							6.3.2.2	
6.3.3	Land							6.3.3	
6.3.3.1	Acknowledgment of DSA implementation measures							6.3.3.1	
	If landfill sites identified in jurisdiction:								
6.3.3.2	Plan designation consistent with landfill							6.3.3.2	
6.3.3.3	Zoning allows landfill							6.3.3.3	

# 7. AREAS SUBJECT to NATURAL HAZARDS

ITEM	EVALUATION CRITERIA (FROM LCDC STATEWIDE GOALS & MSD REGIONAL PLANS & POLICIES. REGIONAL CRITERIA IN ITALICS)	ADDRESSED?		REVIEW I		REVIEW 2		ITEM	
		NA	NO	YES		ADEQUATE	INADEQUATE		UNCLEAR
				DOCUMENTS and PAGES					
7.1	FACTUAL BASE/INVENTORY							7.1	
	Inventory of location, quantity and quality of:								
7.1.1	Stream flooding							7.1.1	
7.1.2	Ocean flooding							7.1.2	
7.1.3	Groundwater							7.1.3	
7.1.4	Erosion and deposition							7.1.4	
7.1.5	Landslides (steep slopes)							7.1.5	
7.1.6	Earthquakes							7.1.6	
7.1.7	Weak foundation soils							7.1.7	
7.1.8	Poor drainage							7.1.8	
7.1.9	Other local hazards							7.1.9	



# 8. RECREATIONAL NEEDS

ITEM	EVALUATION CRITERIA (FROM LCDC STATEWIDE GOALS & MSD REGIONAL PLANS & POLICIES. REGIONAL CRITERIA IN ITALICS)	ADDRESSED?		REVIEW I		REVIEW 2		ITEM	
		NA	NO	YES		ADEQUATE	INADEQUATE		UNCLEAR
				DOCUMENTS and PAGES	ADEQUATE				
8.2	PLAN DEVELOPMENT/ANALYSIS AND POLICIES							8.2	
8.2.1	Existing recreational needs							8.2.1	
8.2.1.1	local citizens							8.2.1.1	
8.2.1.2	visitors							8.2.1.2	
8.2.2	Future recreational needs							8.2.2	
8.2.2.1	local citizens							8.2.2.1	
8.2.2.2	visitors							8.2.2.2	
8.2.3	Plans consistent with available resources							8.2.3	
8.2.3.1	financial							8.2.3.1	
8.2.3.2	physical							8.2.3.2	
8.2.3.3	other							8.2.3.3	
8.2.4	Plans coordinated with:							8.2.4	
8.2.4.1	federal agencies							8.2.4.1	
8.2.4.2	state agencies							8.2.4.2	
8.2.4.3	"The Urban Outdoors"							8.2.4.3	
8.2.4.4	private enterprise							8.2.4.4	
8.2.5	Policies to provide recreation areas, facilities and opportunities.							8.2.5	
8.3	IMPLEMENTATION							8.3	
8.3.1	Zoning ordinances and other measures to implement the policies of 8.2.5							8.3.1	





A Portland Community  
Design Center Project

721 S. E. GRAND AVENUE  
PORTLAND, OREGON 97214  
Hours: 9 to 4 231-7430

TO: Metropolitan Service District Council

FROM: Mark Clemons, Project Manager

DATE: March 1, 1979

SUBJECT: Presentation to Council--DEPOT for Reusable Building Materials

The DEPOT for Reusable Building Materials provides an outlet for the usable, but heretofore, non-salvaged building materials in the metropolitan region. Significant amounts of carpet, paint, wood products, plumbing, light fixtures, roofing, glass, cabinets, and more, can be recovered. In the past, the usual outlet for these materials has been the landfill. The DEPOT is the alternative.

The sources of these materials are numerous. Manufacturers, distributors, contractors, remodelers, and demolition companies are all producers of waste materials. What may be excess and waste to them, however, can be a valuable resource for others.

The DEPOT is a non-profit agency that re-channels usable building materials away from the landfills to needed repair projects of low-income homeowners and non-profit agencies--at no cost to them.

Attached is information that will give you a better understanding of the program. Included is: Overall Project Goals, first year material totals, second year budget, examples of publicity, and a board list of the Human Resources Council (sponsoring agent).

For the past year, the DEPOT has been operating a referral service. This work has shown that the materials are available and the need exists. An expansion of the DEPOT to include collection and warehousing is now imperative to reach full recovery potential. This expansion would allow the DEPOT to provide a viable alternative to the dump for commercial businesses faced with the disposal of reusable building materials.

We thank you for the opportunity to make this presentation. The DEPOT looks forward to being a part of the MSD solid waste plan for the region.

HUMAN RESOURCES COUNCIL OF OREGON, INC.

Printed on 100% Recycled Paper



## OVERALL PROJECT GOALS

The overall objectives of the DEPOT Project have been determined to be:

1. To provide no (or low) cost building materials to low-income homeowners and non-profit organizations.
2. To supplement building budgets of low-income homeowners and non-profit organizations so as to increase the purchase power of their total budgets.
3. To enable recipients to realize self-reliance in their capacity to improve their built environment.
4. To educate the community to the possibilities of material and energy conservation through reuse.
5. To provide an outlet for unwanted but reusable building materials for the building industry.
6. To provide and promote a workable opportunity for the commercial sector of the community to become actively involved in the development of self-reliant communities and the utilization of existing resources.
7. To reduce the volume of solid waste materials entering the waste stream.
8. To aid groups responsible for the decision making process in regards to recycling and reuse of building materials in the total solid waste management picture.
9. To be a recorder and processor of information concerning reusable building materials for industry and the community.
10. To develop and refine the DEPOT concept so as to provide a documented working model to promote a national network.

PHASE II BUDGET

DEPOT for Reusable Building Materials

Wages and Benefits	\$52,200
Warehouse Space	0
Office Space	780
Vehicle Costs	1,530
Warehouse Tools & Equipment	285
Office & Whse. Admin. Supplies	450
Telephone Costs	1,900
Staff Travel	225
Publicity	0
Postage	542
Duplicating	750
Publications	75
Print Final	200
	<hr/>
TOTAL	\$58,937

SUMMARY OF  
MATERIAL TOTALS FOR 1978

<u>Material</u>	<u>Equivalent Resale Value</u>	<u>Amounts</u>	<u># of Referrals</u>
cabinets and counters	\$ 451.50		8
carpeting	\$ 5,445.25	2,827 sq. yds.	46
doors, frames, and screens	\$ 2,187.50		26
electrical	\$ 1,394.50		18
insulation	\$ 284.00		3
lumber and wood products	\$ 7,704.00	10,000 BF	64
paint	\$10,934.50	2 064 gal.	50
plumbing	\$ 1,396.50		27
windows and glass	\$ 3,609.00	1,600 sq. ft.	30
other, e.g. roofing, par- titions, ceiling tile, etc.	\$ 7,137.00		62
<b>TOTALS</b>	<b>\$40,543.75</b>		<b>334</b>

## MATERIAL ITEMIZATION

Below are several material categories that provide a more detailed breakdown of 1978 transaction totals. This breakdown better indicates the material types and volumes the DEPOT has been working with.

ERV = (Equivalent Resale Value) a monetary value attached to each material referred. Value is determined by using accepted rates for used materials, or by a percent reduction (usually 50%) of current retail prices.

CARPET - 46 referrals for \$5,445 ERV

- 2,827 sq. yds. (enough to cover 130 rooms @ 12'x15')

DOORS, SCREENS, & SCREEN DOORS - 26 referrals for \$2,187.50 ERV

- 33 screen doors
- 88 window screens
- 40 doors
- 5 garage doors

ELECTRICAL ITEMS - 18 referrals for \$1,394.50 ERV

- 215 fluorescent light fixtures
- 24 incandescent light fixtures
- 2 fans
- 3 breaker boxes
- 200 linear feet of conduit

FURNACES - 2 referrals for \$200 ERV

- 1 oil furnace, 85,000 BTU
- 1 gas furnace

MATERIAL ITEMIZATION - (cont'd)

LUMBER & WOOD PRODUCTS - 80 referrals for \$9,000 ERV (includes plywood, paneling, etc.)

- 10,000 board feet

OFFICE PARTITIONS - 4 referrals for \$1,660 ERV

- 162 linear feet

PAINT - 45 referrals for \$10,905 ERV

- 2,064 gallons (enough to cover 1,500 rooms @ 12'x15' and 60 house exteriors @ 1,200 sq. ft.)

PLUMBING - 27 referrals for \$1,396.50 ERV

- 300 linear feet of pipe
- 15 sinks
- 7 toilets
- 1 urinal
- 1 bathtub

ROOFING - 2 referrals for \$860 ERV

- 46 squares of asbestos shingles (enough to roof 4 average size houses)

## The Oregonian

### IN PORTLAND NEIGHBORHOODS



Photo by GEOFF PARKK

**BACK IN BUSINESS** — Kathy Payne of Depot for Reusable Building Materials reads signs explaining agency's plea for donations that can be used in low-income remodeling projects. Portland agency is back in business after receiving \$15,000 funding from City Council.

## Reuse agency thrives on throwaway fixtures

By JANET GOETZE  
of The Oregonian staff.

"The Depot" is back in business, keeping usable building materials out of garbage dumps and putting them into community remodeling projects.

With recent City Council approval of \$15,000 in Housing and Community Development funds, The Depot for Reusable Building Materials, its official name, can get back to referring people who need carpeting, glass or light fixtures to others who were going to throw them out.

"We get materials that are leftovers, seconds, in need of storage or were to be disposed of," explained project manager Mark Clemons.

The Depot is an outgrowth of Community Design Center, 721 S.E. Grand Ave., which does architectural, planning and drafting work for non-profit groups.

The architects and landscape architects who started the center realized that those who sought their services often didn't have the money to carry out the plans once they were completed, Clemons said.

So, with Comprehensive Employment and Training Act funds, they started The Depot in 1977 as a referral service.

With the cutback in federal CETA funding last fall, "we were running on a shoestring for two months," Clemons said.

The new money will last until June, he said, and during the next six months he will be looking for long-term funding as well as ways to expand into collecting and warehousing materials.

This will enable the design center to create plans around available materials

and offer a complete service to its non-profit clients, he said.

That also would enable The Depot to work with more low-income homeowners who need remodeling materials but don't have the trucks and other equipment that agencies can muster to collect it, he said.

The project has worked with various non-profit weatherization programs in Northeast and Southeast Portland, he said.

However, individuals who seek The Depot's referrals must meet federal income guidelines for certain no-interest loans. This means, for instance, an annual income of \$8,450 for a family of four, Clemons said.

If the homeowner is receiving one of the no-interest loans through the Portland Development Commission, the maximum amount available for rehabilitation work is \$4,000, he said.

"This doesn't go very far," Clemons said. "What we want to be able to do is provide the materials so their budget can go further in getting more work done."

During the first six months of 1978, Clemons said, The Depot helped redistribute 2,000 gallons of paint, 2,600 square yards of carpet and 14,000 board feet of lumber.

Among the recipients was the Boys and Girls Aid Society, which used paint in some of its homes.

Others included Christy School, which got paint and carpeting, and the Matt Talbot Center for alcohol rehabilitation, which received paint, carpeting, glass and plywood.

The Morrison Center, a family counseling facility, received carpeting, paint and ceiling tile. The PACT (Portland Action Committees Together) weatherization program used lumber, windows and cedar siding, he said.

"This is not based on a charity aspect," the manager said, "but a service aspect."

"The materials are there and it just takes constant reinforcement so the people who are throwing them away will realize there is something else to do with them," he said.

In addition to reducing the amount of solid waste sent to the area's rapidly filling dumps, it also benefits the community by upgrading publicly used buildings and local housing stock.

But there's another "carrot" besides the service and re-use aspects of The Depot, Clemons noted.

"We are a non-profit organization, so any material made available is tax-deductible," he said.

# Daily Journal of Commerce

ALL THE BUSINESS NEWS OF EACH BUSINESS DAY

## Recycling old building materials

Used building materials of all types from construction projects, remodeling and demolition projects all too often wind up in landfills when in fact up to 50 percent of such materials can be reused, according to Richard Olmsted, project manager for the Depot for Reusable Building Materials.

The organization is a non-profit referral agency that locates and records the availability of used and excess building materials which can be re-distributed free to low-income homeowners and other non-profit organizations which provide building materials for home repair and maintenance.

"Reusable building material is needed and available," Olmsted said, explaining that the depot is in the first of a three-phase organization procedure.

"We are concentrating in our first year of devising a systematic retrieval program and referral network for the re-distribution of the materials where and when needed," he said.

### Walk-in freezer

"We accept nearly any type of building material which can be reused such as wood products, carpeting, paint, windows, shingles, insulation, doors, cabinets, light fixtures, sinks, toilets, hot water heaters, even a walk-in freezer and like items," he said.

The depot has been working with 75 community groups which assist low-income home repair and remodeling projects, such as Portland's Emergency Home Repair Program, Mennonite Community Services, St. Johns' Day Care Center and several other groups. Additionally, the depot if working with 75

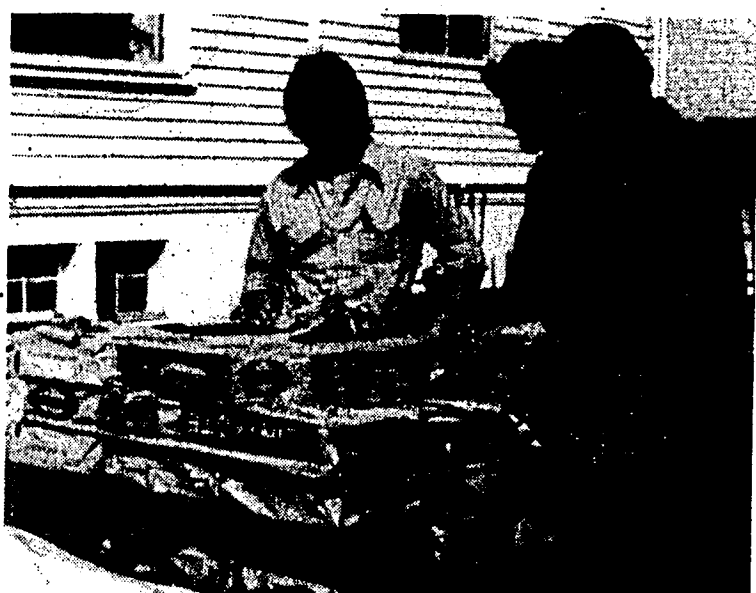

ROOFING MATERIAL that might otherwise be discarded is destined for low-income families needing home repair materials. Flintkote roofing material was donated by Mennonite Home Repair Program.

building industry businesses and associations to set up a systematic retrieval of excess materials from new construction projects, office remodeling and manufacturing activities.

"Most of the businesses we surveyed indicated they preferred that excess materials be reused rather than disposed of," Olmsted said.

### Expand operations

The depot, which is sponsored by the Portland Community Design Center, hopes to expand its operation during the second year to include actual collection of materials and providing warehouse space for them. A third phase calls for undertaking material removal and house dismantling activities.

Each phase has provisions for generating funds to be more-or-less self sufficient, he

said. A nominal service charge fee will be charged the person or group receiving the donated material.

"Low, yet reasonable prices will be charged on material purchased from the warehouse," he added.

### Used carpeting

The depot recently received a donation of 10,000 square feet of used carpeting from an office remodeling. Reconditioned and resold the carpet would have been worth about \$500, he said.

"The carpeting was used by five groups — a community day care center, an arts program for disadvantaged youth, a black education center, rape relief center and for a home repair project.

Additional information is available from the Depot for Reusable Materials, 723 SE Grand Ave., Portland, 97214 or by calling 233-DEPO.

# Old building material recycled for new use

By CARLA THOMPSON  
Journal Staff Writer

Richard Olmstead says he feels like Fred Sanford, that wheeling and dealing junkman of television fame, but it isn't junk in which he's dealing.

It's "reusable, unwanted building material" and Olmstead and his crew of two make "referrals."

"It's taken a little hustle," said Olmstead, who as project manager for Depot for Reusable Building Materials, 723 SE Grand Ave., has helped recycle about \$14,000 worth of materials since Jan. 1 when they set up shop.

Olmstead and his crew, Kathy Payne and Mark Clemmens, are funded by the Comprehensive Education and Training Act (CETA) as a spin-off of the Community Design Center, which does low cost design and architectural work for low income persons.

But CDC soon discovered that persons using their services often could not afford materials to complete projects. "Slowly but surely we're aiding these projects that are referred back to us," Olmstead said.

His team has procured and distributed over 600 square yards of carpet, 800 gallons of paint, 300 square feet of glass and 5,000 board feet of lumber. One firm donated roof trusses which were recycled into wheelchair ramps by the recipient.

There is no charge for materials which are restricted for distribution to low income persons and non-profit civic organizations.

"We are selective," said Olmstead, who checks over materials personally to make sure they are usable. "We can't afford to pass on junk," he said.

Materials often come from builders or suppliers who can't use them because they are unsuitable for certain projects but in otherwise good condition.

"What better use could they have than going to the dump?" Olmstead asked. Donors often receive larger tax deductions than if the materials are discarded, he said.

Materials are not stored by the depot, which will not have a warehouse until next year, possibly. "It calls for careful timing and constant reinforcement by phone," Olmstead said.

So far, the depot has served over 20 non-profit agencies such as the Mennonite Service Community, Urban Indian Program and North Community Action Council.

"We recruit actively," Olmstead said. Most of the depot's business is conducted by telephone, and they use the mail to advertise their services. Persons who need materials or have them to spare can call 233-DEPO.

Procuring and distributing materials is made easier with the help of the depot's board of directors: Cecil Drinkward, Hoffman Construction Co.; Tom Braden, president of Rodda Paint Co.; John Gray, president of Omark Industries; Bill Saenger, Northwest Pilot Project, and Bob Olsen, Emergency Home Repair Program for Portland Public Schools.

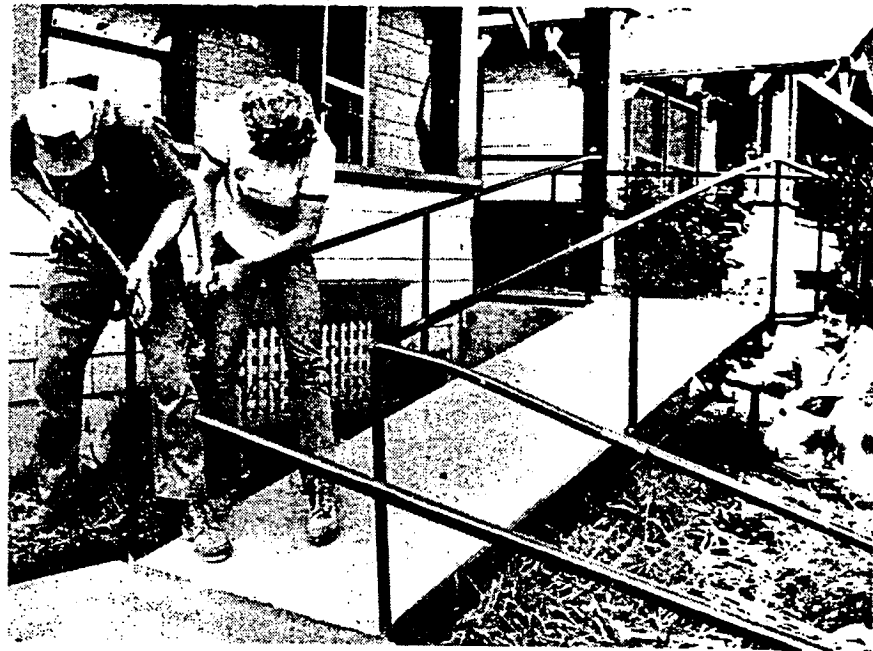

**ROOF TO RAMP** — Recycled metal roof trusses, pointed out by Depot for Reusable Building Material manager Richard Olmstead, right, are used for wheelchair ramp at Northeast Portland home of Frieda Murray, where

workmen put finishing touches on project. The depot solicits materials from Portland firms for distribution to low-income persons and non-profit civic groups.

## Reusable rubble wanted

— page 16

(2) Oregon Journal, April 14, 1978



HUMAN RESOURCES COUNCIL

BOARD OF DIRECTORS

1979

Donald Stueckle, ASID  
Designed Interiors  
79 S.W. First Avenue  
Portland, Oregon 97204  
228-7496

Greg Baldwin, Director  
Facilities Planning  
Portland Public Schools  
631 N.E. Clackamas St.  
Portland, Oregon 97232  
234-3392

Cecil Drinkward  
Hoffman Construction Co.  
900 S.W. Fifth Avenue  
Portland, Oregon 97204  
221-8811

Sam Galbreath  
Portland Development Commission  
1500 S.W. First Avenue  
Portland, Oregon 97201  
248-4918

David Pugh, FAIA  
Skidmore, Owings & Merrill  
900 S.W. Fifth Avenue  
Portland, Oregon 97204  
226-1431

Robert Evenson, AIA  
Evenson, Lundgren, Larson  
510 N.W. Third Avenue  
Portland, Oregon 97209  
221-0890

Patricia Buescher, CPA  
Arthur Young Company  
900 S.W. Fifth Avenue  
Portland, Oregon 97204  
225-1713

Governor Tom McCall  
2300 S.W. Broadway Drive  
Portland, Oregon 97201

William Fletcher, FAIA, Chrmn.  
Fletcher, Finch and Farr  
920 S.W. 13th Avenue  
Portland, Oregon 97205  
222-1661

Senator Ted Hallock  
Ted Hallock, Inc.  
2445 N.E. Irving  
Portland, Oregon 97210  
224-1711

(continued on next page)

page 2

Reverend John Jackson, Pastor  
Mt. Olivet Baptist Church  
116 N.E. Schuyler St.  
Portland, Oregon 97212  
284-1954

Mr. Mark Teppola, HRC VCHR.  
National Builder's Hardware  
901 S.E. Taylor Street  
Portland, Oregon 97214  
233-5381

John Parsons, CPA, HRC TRES.  
John Parsons & Company  
806 S.W. Broadway  
Portland, Oregon 97201  
223-8691

Frederick Merchant, HRC SEC.  
Connors Construction Co.  
2001 S.E. Hemlock  
Portland, Oregon 97214  
235-0515

Mrs. Thomas Sagerser  
Women's Architectural League  
7370 S.W. Brenne Lane  
Portland, Oregon  
292-8433

*Berkman*  
EXHIBIT "A"

STATE OF OREGON  
DEPARTMENT OF ENVIRONMENTAL QUALITY  
FY'79 SEWERAGE WORKS CONSTRUCTION GRANT PRIORITY LIST  
Proposed for Adoption on August 25, 1978  
(Target Schedules and Estimated Grant Dollars)

Project No.	Project	NPDES No.	Engr. Code	Project Description	Step	Estimated Grant Amt. (\$1,000)	Target Cert. (Mo/Yr)	Actual Cert. (Mo/Yr)	Comment	Priority No.
342-01-1	PORTLAND SE RELIEVNG	NA	FA	TNT	3	5000	0778	0778	PHASE2-INCR	
355	CORVALLIS-AMENDED	002536	06	STP IMP	2	411	0879		INCR	1
440-01-1	LAKE OSWEGO-MARYL	NA		TNT	3	80	0678		INCR	2
440-01-1	LAKE OSWEGO-MARYL	NA		COLL	3	500	1078		INCR	2
505	TILLAMOOK CITY	002066	16	STP IMP	3	915	0778	0878		3
428	BROWNSVILLE	002008	36	STP IMP	3	380	0978			4
530	LAKESIDE	002999	33	STP,INT	3	1600	0478			5
545	PRINEVILLE-LAUGHLIN	NA	43	TNT	3	275	0379			6
486-02	BEND PHASE 1B	NA	56	SYSTEM	3	13000	1178			7
487-03	ROSEBURG METRO	002258	14	STP,INT	3	2000	0779		PHASED	8
488	CANYONVILLE	002072	33	STP IMP	3	1000	1178			9
439	MT VERNON	NA	01	STP,INT	3	596	0878			10
489	HILLSBORO IRRIGATION	002334	38	STP IMP	3	610	0379			11
490	HARRISBURG	002075	52	STP IMP	3	673	0878			12
425	MONMOUTH	002061	09	STP	3	547	0878			13
640	INDEPENDENCE	102044	09	STP	3	812	0878			14
624	EUGENE-MWMC	NA	14	REHAR	2	400	1178		INCR	15
524	EUGENE-MWMC	NA	14	STP,INT	3	4500	0179		PHASED	15
526	DUNDEE	002238	84	STP IMP	3	216	0379			16
511	USA-ROCK CK TRUNK	NA	16	TNT	3	2200	0479			17
413	GOLD HILL	002259	33	STP IMP	3	1080	0978			18
556	REDSPOUT	002082	33	STP IMP	3	3000	0978			19
557-03	PORTLAND SLUDGE	002690	06	STP IMP	3	13000	0978	FY78	PHASE 1	20
557	PORTLAND SLUDGE	002690	FA	STP IMP	2	300	1278		PHASE 2	20
475	LAGRANDE-ISLAND CITY	002046	12	STP IMP	3	360	0678	0678	PHASE 1	21
475	LA GRANDE-ISLAND CTY	002046	12	STP,INT	3	2600	0878		INCR-PH2	21
502	HAMMOND	002274	43	TNT	3	810	0179			22
476	GERVAIS	002739	09	STP,INT	3	414	0279			23
507	WILLAMINA	102271	47	STP IMP	3	210	0978			24
509	WOODBURN	002000	16	STP,INT	3	1600	0678	0678	SCHED A	25
509	WOODBURN	002000	16	STP,INT	3	3900	0778	0778	SCHED B	25
273	ROCKAWAY	002330	33	STP IMP	3	1980	1278			26
559	LINCOLN CITY PHASE 2	002047	56	STP,INT	3	4120	1178			27
517	HEPMISTON	002076	56	STP,INT	3	5768	1078			28
455	SHADY COVE	NA	30	STP,INT	3	625	1078			29
616	ROSEBURG SEWER REHAR	002258	FA	STP,IMP	2	601	0977	0977		30
616	ROSEBURG SEWER REHAR	002258	14	STP,IMP	3	2000	0379		PHASED	30
523	ST PAUL	NA	20	STP,INT	3	329	0479			31
587	HAINES	NA	01	STP,INT	3	243	1178			32
527	BCVSA-WESTSIDE	NA	14	TNT	2	41	0678	0678		33
527	BCVSA-WESTSIDE	NA	14	TNT	3	960	0279			33
430	DAYTON	002363	84	STP IMP	2	38	0778			34
430	DAYTON	002363	84	STP IMP	3	356	0679			34
452	BCVSA-JACKSONVILLE	002079	30	TNT	2	38	0778	0678		35
452	BCVSA-JACKSONVILLE	002079	30	TNT	3	495	0179			35
558	BCVSA-WHITE CITY	002246	14	TNT	2	22	0678	0578		36
558	BCVSA-WHITE CITY	002246	14	TNT	3	600	0179			36
342-01-2	PORTLAND SE RELIEVNG	NA	FA	TNT	3	3000	0479		INCR-PHASE 3	37
467	SILVERTON	002065	36	STP, COLL	2	95	1078			38
467	SILVERTON	002065	36	STP, COLL	3	650	0779			38
522	PORTLAND-45TH DR	NA	FA	TNT, COLL	3	406	1078			39
665	CORVALLIS (SW ANNEX)			TNT, COLL	1	30	1278			40
665	CORVALLIS (SW ANNEX)			TNT, COLL	2	100	0979			40
527	MEDFORD-FOOTHILLS	NA		TNT, COLL	2	35	1178			42
527	MEDFORD-FOOTHILLS	NA		TNT, COLL	3	270	0379			42
560	ROSEBURG-RIFLE RNG	NA		TNT & COLL	2	25	0579			43
560	ROSEBURG-RIFLE RNG	NA		TNT & COLL	3	110	0979			43
464	TERREBONNE AREA	NA		SYSTEM	1	24	1178			44
464	TERREBONNE AREA	NA		SYSTEM	2	72	0779			44
574	WESTSIDE SD-K FALLS		32	TNT, COLL	2	80	1078			45

Project No.	Project	NPDES No.	Engr. Code	Project Description	Step	Estimated Grant Amt. (\$1,000)	Target Cert. (Mo/Yr)	Actual Cert. (Mo/Yr)	Comment	Priority No.
574	WESTSIDE SD-K FALLS		32	INT, COLL	3	850	0779			65
579	MADPAS	NA	14	INT, COLL	2	135	0279			66
512	COTTAGE GROVE	002055	47	STP IMP	2	150	0279			67
445	DONALD	NA	09	STP, INT	2	46	0179			68
445	DONALD	NA	09	STP, INT	3	384	0879			68
646	SALEM	002540		STP IMP	1	350	1078			69
437	WAUNA-WESTPORT SD	NA	16	STP, INT	2	70	1078			50
437	WAUNA-WESTPORT SD	NA	16	STP, INT	3	509	0879			50
493	TRI CITY-COUNTY	NA	56	STP, INT	2	1500	0379			51
619	ASTORIA-WILLIAMSPT	NA	FA	INT	2	98	0878			52
619	ASTORIA-WILLIAMSPT	NA	FA	INT	3	715	0479			52
583	IONE	NA	63	STP, INT	2	48	0779			53
528	COOS BAY #1	002357		STP IMP	1	68	0878			54
528	COOS BAY #1	002357		STP IMP	2	198	0879			54
605	PORTLAND-ELK ROCK	NA	FA	INT, COLL	3	337	1178			55
599	MEDFORD	002626		STP EXP	1	90	1078			56
449	FALLS CITY			STP, INT	1	12	0179			57
526	CLACKAMAS CO-RHODO	NA	56	STP IMP	2	150	1178			58
537	SW LINCOLN CO SD	NA	43	STP, INT	1	45	1078			59
537	SW LINCOLN CO SD	NA	43	STP, INT	2	254	0979			59
516	KLAMATH FALLS REGION	002630	33	STP	2	446	1178			60
565	STANFIELD	002697	67	STP, IMP	2	38	1078			61
565	STANFIELD	002697	67	STP, IMP	3	431	0679			61
653	E. MULT CO CONSORTIUM			STP, INT	1	90	1078			62
503	SEASIDE	002040	56	STP IMP	2	330	0179			63
429	EAGLE POINT	002229	87	STP IMP	2	45	1078			64
429	EAGLE POINT	002229	87	STP IMP	3	650	0779			64
634	USA-OURHAM SLUDGE	002760		STP IMP	2	298	0679			65
499	PRAIRIE CITY	102003	80	STP, INT	2	65	1278			66
499	PRAIRIE CITY	102003	80	STP, INT	3	532	0879			66
511	CANNON BEACH	002022	16	STP IMP	2	150	1278			67
504	CLACK CO-KELLOGG SL	002622	16	STP IMP	2	68	1278			68
575	USA-GASTON	002015	56	STP IMP	2	72	1078			69
575	USA-GASTON	002015	56	STP IMP	3	608	0379			69
494	NEWBERG	002025		STP	2	169	1178			70
494	NEWBERG	002025		STP	3	2250	0879			70
618	NEWPORT	002257		STP IMP	1	38	1078			71
618	NEWPORT	002257		STP IMP	2	200	0979			71
506	SHEPIDAN	002064	47	STP IMP	2	52	0878			72
506	SHEPIDAN	002064	47	STP IMP	3	248	0479			72
615	CARLTON	002054	84	STP IMP	2	60	0978			73
615	CARLTON	002054	84	STP IMP	3	445	0579			73
533	FLORENCE	002074	47	STP IMP	2	49	0179			74
533	FLORENCE	002074	47	STP IMP	3	600	0979			74
645	PRINEVILLE	002361	43	STP IMP	2	170	1278			75
645	PRINEVILLE	002361	43	STP IMP	3	1448	0879			75
514	OAKRIDGE	002231	47	STP IMP	2	72	1178			76
514	OAKRIDGE	002231	47	STP IMP	3	585	0979			76
573	LOWELL	002004	47	STP IMP	2	92	1178			77
573	LOWELL	002004	47	STP IMP	3	943	0879			77
594	ESTACADA	002057	16	STP IMP	1	32	0878	0878		78
515	SCIO	002930	36	STP IMP	2	15	0179			83
515	SCIO	002930	36	STP IMP	3	117	0779			83
431	BAKER	002069	12	STP IMP	1	15	0978		INCR	84
431	BAKER	002069	12	STP IMP	2	176	0179			84
431	BAKER	002069	12	STP IMP	3	1976	0879			84
458	CORVALLIS AIRPORT	002250	43	STP	2	57	0579			49
595	HALSEY	002239		STP IMP	1	13	1278			90
529	DRAIN	102964		STP IMP	1	10	0279			94
648	HEPPNER	102077	01	STP IMP	1	14	0179			99

Project No.	Project	NPDES No.	Engr. Code	Project Description	Step	Estimated Grant Amt. (\$1,000)	Target Cert. (Mo/Yr)	Actual Cert. (Mo/Yr)	Comment	Priority No.
535	ATHENA	102281	01	STP IMP	1	16 0779				100
551	FOSSIL	102853		STP IMP	1	12 0379				105
550	BURNS			STP IMP	1	12 0479				107
558	CLATSOP PLAINS AREA	NA		STP,INT	1	117 0878	0878			111
447	MILL CITY	NA	33	STP,INT	1	22 0479				115
559	DEXTER AREA			STP, INT	1	8 0379				116
542	GRANDE RONDE APEA	NA		STP,INT	1	16 0179				119
552	SODAVILLE			STP, INT	1	12 0379				120
549	CAMAS VALLEY AREA		03	STP-UNC	1	8 0979				127
564	ALBANY (DRAPERVILLE)			INT	1	8 0978				132
564	ALBANY (DRAPERVILLE)			INT	2	16 0479				132
564	ALBANY (DRAPERVILLE)			INT	3	140 0979				132
546	CRESCENT SD		11	STP,INT	1	12 1078				135
477	DETPOIT			STP,INT	1	16 0479				141
501	WALLOWA LAKE SA	NA		STP,INT	1	10 1278				152
563	SCAPPOOSE			STP IMP	1	20 0779				154
551	SANDY	NA	05	INT	1	8 0379				164

EXHIBIT A

STATE OF OREGON  
 DEPARTMENT OF ENVIRONMENTAL QUALITY  
 FY79 SEWERAGE WORKS CONSTRUCTION GRANT PRIORITY LIST  
 Proposed for Adoption on August 25, 1978  
 (Target Schedules and Estimated Grant Dollars)

Project No.	Project	NPDES No.	Engr. Code	Project Description	Step	Estimated Grant Amt. (\$1,000)	Target Cert. (Mo/Yr)	Actual Cert. (Mo/Yr)	Comment	Priority No.
342-01-1	PORTLAND SE RELIEVNG	NA	FA	INT	3	5000	0778	0778	PHASE2-INCR	
355	CORVALLIS-AMENDED	002536	06	STP IMP	2	411	0879		INCR	1
440-01-1	LAKE OSWEGO-MARYL	NA		INT	3	40	0678		INCR	2
440-01-1	LAKE OSWEGO-MARYL	NA		COLL	3	600	1078		INCR	2
505	TILLAMOOK CITY	002066	16	STP IMP	3	915	0778	0878		3
428	BROWNSVILLE	002008	36	STP IMP	3	380	0978			4
530	LAKESIDE	002999	33	STP,INT	3	1600	0978			5
545	PRINEVILLE-LAUGHLIN	NA	43	INT	3	275	0379			6
486-02	BEND PHASE 1B	NA	56	SYSTEM	3	13000	1178			7
487-03	ROSEBURG METRO	002258	14	STP,INT	3	2000	0779		PHASED	8
488	CANYONVILLE	002072	33	STP IMP	3	1050	1178			9
439	MT VERNON	NA	01	STP,INT	3	586	0878			10
489	HILLSBORO IRRIGATION	002334	38	STP IMP	3	610	0379			11
490	HARRISBURG	002075	52	STP IMP	3	673	0878			12
425	MONMOUTH	002061	09	STP	3	547	0878			13
640	INDEPENDENCE	102044	09	STP	3	812	0878			14
624	EUGENE-MWMC	NA	14	REHAB	2	400	1178		INCR	15
624	EUGENE-MWMC	NA	14	STP,INT	3	4500	0179		PHASED	15
626	DUNDEE	002238	84	STP IMP	3	216	0379			16
611	USA-ROCK CK TRUNK	NA	16	INT	3	2200	0479			17
413	GOLD HILL	002259	33	STP IMP	3	1080	0978			18
556	REEDSPORT	002082	33	STP IMP	3	3000	0978			19
557-03	PORTLAND SLJOGE	002690	06	STP IMP	3	13000	0978	FY78	PHASE 1	20
557	PORTLAND SLJOGE	002690	FA	STP IMP	2	300	1278		PHASE 2	20
475	LAGRANDE-ISLAND CITY	002046	12	STP IMP	3	340	0678	0678	PHASE 1	21
475	LA GRANDE-ISLAND CTY	002046	12	STP,INT	3	2600	0878		INCR-PH2	21
502	HAMMOND	002274	43	INT	3	810	0179			22
476	GERVAIS	002739	09	STP,INT	3	414	0279			23
507	WILLAMINA	102271	47	STP IMP	3	210	0978			24
509	WOODBURN	002000	16	STP,INT	3	1600	0678	0678	SCHED A	25
509	WOODBURN	002000	16	STP,INT	3	3900	0778	0778	SCHED A	25
273	ROCKAWAY	002330	33	STP IMP	3	1980	1278			26
559	LINCOLN CITY PHASE 2	002047	56	STP,INT	3	4120	1178			27
517	HERFISTON	002076	56	STP,INT	3	5768	1078			28
455	SHADY COVE	NA	30	STP,INT	3	625	1078			29
616	ROSEBURG SEWER REHAB	002258	FA	STP,IMP	2	601	0977	0977		30
416	ROSEBURG SEWER REHAB	002258	14	STP,IMP	3	2000	0379		PHASED	30
523	ST PAUL	NA	20	STP,INT	3	329	0479			31
587	HAINES	NA	01	STP,INT	3	253	1178			32
527	BCVSA-WESTSIDE	NA	14	INT	2	41	0678	0678		33
527	BCVSA-WESTSIDE	NA	14	INT	3	960	0279			33
430	DAYTON	002363	84	STP IMP	2	38	0778			34
430	DAYTON	002363	84	STP IMP	3	356	0679			34
452	BCVSA-JACKSONVILLE	002079	30	INT	2	38	0778	0678		35
452	BCVSA-JACKSONVILLE	002079	30	INT	3	495	0179			35
558	BCVSA-WHITE CITY	002246	14	INT	2	22	0678	0578		36
558	BCVSA-WHITE CITY	002246	14	INT	3	600	0179			36
342-01-2	PORTLAND SE RELIEVNG	NA	FA	INT	3	3000	0479		INCR-PHASE3	37
467	SILVERTON	002065	36	STP, COLL	2	85	1078			38
467	SILVERTON	002065	36	STP, COLL	3	650	0779			38
622	PORTLAND-45TH DR	NA	FA	INT, COLL	3	406	1078			39
665	CORVALLIS (SW ANNEX)			INT, COLL	1	30	1278			40
665	CORVALLIS (SW ANNEX)			INT, COLL	2	100	0979			40
627	MEDFORD-FOOTHILLS	NA		INT, COLL	2	35	1178			42
627	MEDFORD-FOOTHILLS	NA		INT, COLL	3	270	0379			42
560	ROSEBURG-RIFLE RNG	NA		INT&COLL	2	25	0579			43
560	ROSEBURG-RIFLE RNG	NA		INT&COLL	3	110	0979			43
464	TERREBONNE AREA	NA		SYSTEM	1	24	1178			44
464	TERREBONNE AREA	NA		SYSTEM	2	72	0779			44
574	WESTSIDE SD-K FALLS		32	INT, COLL	2	80	1078			45

Project No.	Project	NPDES No.	Engr. Code	Project Description	Step	Estimated Grant Amt. (\$1,000)	Target Cert. (Mo/Yr)	Actual Cert. (Mo/Yr)	Comment	Priority No.
574	WESTSIDE SD-K FALLS		32	INT, COLL	3	950	0779			45
579	MADPAS	NA	14	INT, COLL	2	135	0279			46
512	COTTAGE GROVE	002055	47	STP, IMP	2	150	0279			47
445	DONALD	NA	09	STP, INT	2	46	0179			48
445	DONALD	NA	09	STP, INT	3	384	0879			48
646	SALEM	002540		STP, IMP	1	350	1078			49
437	WAUNA-WESTPORT SD	NA	16	STP, INT	2	70	1078			50
437	WAUNA-WESTPORT SD	NA	16	STP, INT	3	509	0879			50
493	TRI CITY-COJNTY	NA	56	STP, INT	2	1500	0379			51
619	ASTORIA-WILLIAMSPT	NA	FA	INT	2	98	0878			52
619	ASTORIA-WILLIAMSPT	NA	FA	INT	3	715	0479			52
583	IONE	NA	63	STP, INT	2	48	0779			53
528	COOS BAY #1	002357		STP, IMP	1	68	0878			54
528	COOS BAY #1	002357		STP, IMP	2	198	0879			54
505	PORTLAND-ELK ROCK	NA	FA	INT, COLL	3	337	1178			55
599	MEDFORD	002626		STP EXP	1	90	1078			56
449	FALLS CITY			STP, INT	1	12	0179			57
526	CLACKAMAS CO-RHODO	NA	56	STP, IMP	2	150	1178			58
537	SW LINCOLN CO SD	NA	43	STP, INT	1	45	1078			59
537	SW LINCOLN CO SD	NA	43	STP, INT	2	254	0979			59
516	KLAMATH FALLS REGION	002630	33	STP	2	446	1178			60
565	STANFIELD	002697	67	STP, IMP	2	38	1078			61
565	STANFIELD	002697	67	STP, IMP	3	431	0679			61
653	E MULT CO CONSORTIUM			STP, INT	1	80	1078			62
503	SEASIDE	002040	56	STP, IMP	2	330	0179			63
429	EAGLE POINT	002229	87	STP, IMP	2	45	1078			64
429	EAGLE POINT	002229	87	STP, IMP	3	650	0779			64
634	USA-DURHAM SLUDGE	002760		STP, IMP	2	298	0679			65
499	PRAIRIE CITY	102003	80	STP, INT	2	65	1278			66
499	PRAIRIE CITY	102003	80	STP, INT	3	532	0879			66
511	CANNON BEACH	002022	16	STP, IMP	2	150	1278			67
504	CLACK CO-KELLOGG SL	002522	16	STP, IMP	2	68	1278			68
575	USA-GASTON	002015	56	STP, IMP	2	72	1078			69
575	USA-GASTON	002015	56	STP, IMP	3	608	0379			69
494	NEWBERG	002025		STP	2	169	1178			70
494	NEWBERG	002025		STP	3	2250	0879			70
618	NEWPORT	002257		STP, IMP	1	38	1078			71
618	NEWPORT	002257		STP, IMP	2	200	0979			71
506	SHEPIDAN	002064	47	STP, IMP	2	52	0878			72
506	SHEPIDAN	002064	47	STP, IMP	3	248	0479			72
615	CARLTON	002054	84	STP, IMP	2	60	0978			73
615	CARLTON	002054	84	STP, IMP	3	445	0579			73
533	FLORENCE	002074	47	STP, IMP	2	49	0179			74
533	FLORENCE	002074	47	STP, IMP	3	600	0979			74
645	PRINEVILLE	002361	43	STP, IMP	2	170	1278			75
645	PRINEVILLE	002361	43	STP, IMP	3	1448	0879			75
514	OAKRIDGE	002231	47	STP, IMP	2	72	1178			76
514	OAKRIDGE	002231	47	STP, IMP	3	585	0979			76
573	LOWFLL	002004	47	STP, IMP	2	92	1178			77
573	LOWFLL	002004	47	STP, IMP	3	943	0879			77
594	ESTACADA	002057	16	STP, IMP	1	32	0878	0878		78
515	SCIO	002930	36	STP, IMP	2	16	0179			83
515	SCIO	002930	36	STP, IMP	3	117	0779			83
431	BAKER	002069	12	STP, IMP	1	15	0978		INCR	84
431	BAKER	002069	12	STP, IMP	2	176	0179			84
431	BAKER	002069	12	STP, IMP	3	1976	0879			84
458	CORVALLIS AIRPORT	002250	43	STP	2	57	0579			49
595	HALSEY	002239		STP, IMP	1	13	1278			90
529	DRAIN	102964		STP, IMP	1	10	0279			94
648	HEPPNER	102077	01	STP, IMP	1	14	0179			99

Project No.	Project	NPDES No.	Engr. Code	Project Description	Step	Estimated Grant Amt. (\$1,000)	Target Cert. (Mo/Yr)	Actual Cert. (Mo/Yr)	Comment	Priority No.
435	ATHENA	102281	01	STP IMP	1	15 0779				100
451	FOSSIL	102853		STP IMP	1	12 0379				105
450	SURNS			STP IMP	1	12 0479				107
558	CLATSOP PLATNS AREA	NA		STP,INT	1	137 0878		0878		111
447	MILL CITY	NA	33	STP,INT	1	22 0479				115
559	DEXTER AREA			STP, INT	1	8 0379				116
642	GRANDE RONDE APEA	NA		STP,INT	1	16 0179				119
562	SODAVILLE			STP, INT	1	12 0379				120
649	CAMAS VALLEY AREA		03	STP-UNC	1	8 0979				127
664	ALBANY (DRAPERVILLE)			INT	1	8 0978				132
664	ALBANY (DRAPERVILLE)			INT	2	16 0479				132
664	ALBANY (DRAPERVILLE)			INT	3	140 0979				132
546	CRESCENT SO		11	STP,INT	1	12 1078				135
477	DETPOIT			STP,INT	1	16 0479				141
501	WALLOWA LAKE SA	NA		STP,INT	1	10 1278				152
663	SCAPPOOSE			STP IMP	1	20 0779				154
551	SANDY	NA	05	INT	1	8 0379				164



*Williamson*  
EXHIBIT "A"

STATE OF OREGON  
DEPARTMENT OF ENVIRONMENTAL QUALITY  
FY'79 SEWERAGE WORKS CONSTRUCTION GRANT PRIORITY LIST  
Proposed for Adoption on August 25, 1978  
(Target Schedules and Estimated Grant Dollars)

Project No.	Project	NPDES No.	Engr. Code	Project Description	Step	Estimated Grant Amt. (\$1,000)	Target Cert. (No/Yr)	Actual Cert. (No/Yr)	Comment	Priority No.
342-01-1	PORTLAND SE RELIEVNG	NA	FA	TNT	3	5000	0778	0778	PHASE2-INCR	
355	CORVALLIS-AMENDED	002436	06	STP IMP	2	411	0879		INCR	1
440-01-1	LAKE OSWEGO-MARYL	NA		TNT	3	80	0678		INCR	2
440-01-1	LAKE OSWEGO-MARYL	NA		COLL	3	600	1078		INCR	2
505	TILLAMOOK CITY	002066	16	STP IMP	3	915	0778	0878		3
428	BROWNSVILLE	002008	36	STP IMP	3	380	0978			4
530	LAKESIDE	002999	33	STP,TNT	3	1600	0978			5
545	PRINEVILLE-LAUGHLIN	NA	43	TNT	3	275	0379			6
486-02	BEND PHASE 1B	NA	56	SYSTEM	3	13000	1178			7
487-03	ROSEBURG METRO	002258	14	STP,TNT	3	2000	0779		PHASED	8
488	CANYONVILLE	002072	33	STP IMP	3	1050	1178			9
439	MT VERNON	NA	01	STP,TNT	3	596	0878			10
489	HILLSBORO IRRIGATION	002334	38	STP IMP	3	610	0379			11
490	HARRISBURG	002075	52	STP IMP	3	673	0878			12
525	MONMOUTH	002061	09	STP	3	547	0878			13
640	INDEPENDENCE	102044	09	STP	3	812	0878			14
624	EUGENE-MWMC	NA	14	REHAR	2	400	1178		INCR	15
524	EUGENE-MWMC	NA	14	STP,TNT	3	4500	0179		PHASED	15
526	DUNDEE	002238	84	STP IMP	3	216	0379			16
511	USA-ROCK CK TRUNK	NA	16	TNT	3	2200	0479			17
413	GOLD HILL	002259	33	STP IMP	3	1080	0978			18
556	REEDSPORT	002082	33	STP IMP	3	3000	0978			19
557-03	PORTLAND SLUDGE	002690	06	STP IMP	3	13000	0978	FY78	PHASE 1	20
557	PORTLAND SLUDGE	002490	FA	STP IMP	2	300	1278		PHASE 2	20
475	LAGRANDE-ISLAND CITY	002046	12	STP IMP	3	360	0678	0678	PHASE 1	21
475	LA GRANDE-ISLAND CTY	002046	12	STP,TNT	3	2600	0878		INCR-PH2	21
502	HAMMOND	002274	43	TNT	3	810	0179			22
476	GERVAIS	002739	09	STP,TNT	3	414	0279			23
507	WILLAMINA	102271	47	STP IMP	3	210	0978			24
509	WOODBURN	002000	16	STP,TNT	3	1600	0678	0678	SCHED A	25
509	WOODBURN	002000	16	STP,TNT	3	3900	0778	0778	SCHED B	25
273	ROCKAWAY	002330	33	STP IMP	3	1980	1278			26
559	LINCOLN CITY PHASE 2	002047	56	STP,TNT	3	4120	1178			27
517	HEPMASTON	002076	56	STP,TNT	3	5768	1078			28
455	SHADY COVE	NA	30	STP,TNT	3	625	1078			29
616	ROSEBURG SEWER REHAR	002258	FA	STP IMP	2	601	0977	0977		30
616	ROSEBURG SEWER REHAR	002258	14	STP,IMP	3	2000	0379		PHASED	30
523	ST PAUL	NA	20	STP,TNT	3	329	0479			31
587	HAINES	NA	01	STP,TNT	3	243	1178			32
527	BCVSA-WESTSIDE	NA	14	TNT	2	41	0678	0678		33
527	BCVSA-WESTSIDE	NA	14	TNT	3	960	0279			33
430	DAYTON	002363	84	STP IMP	2	38	0778			34
430	DAYTON	002363	84	STP IMP	3	356	0679			34
452	BCVSA-JACKSONVILLE	002079	30	TNT	2	38	0778	0678		35
452	BCVSA-JACKSONVILLE	002079	30	TNT	3	495	0179			35
558	BCVSA-WHITE CITY	002246	14	TNT	2	22	0678	0578		36
558	BCVSA-WHITE CITY	002246	14	TNT	3	600	0179			36
342-01-2	PORTLAND SE RELIEVNG	NA	FA	TNT	3	3000	0479		INCR-PHASE3	37
467	SILVERTON	002065	36	STP,COLL	2	85	1078			38
467	SILVERTON	002065	36	STP,COLL	3	650	0779			38
522	PORTLAND-45TH DR	NA	FA	TNT,COLL	3	406	1078			39
665	CORVALLIS (SW ANNEX)			TNT,COLL	1	30	1278			40
665	CORVALLIS (SW ANNEX)			TNT,COLL	2	100	0979			40
527	MEDFORD-FOOTHILLS	NA		TNT,COLL	2	35	1178			42
527	MEDFORD-FOOTHILLS	NA		TNT,COLL	3	270	0379			42
560	ROSEBURG-RIFLE RNG	NA		TNT&COLL	2	25	0579			43
560	ROSEBURG-RIFLE RNG	NA		TNT&COLL	3	110	0979			43
464	TERREBONNE AREA	NA		SYSTEM	1	24	1178			44
464	TERREBONNE AREA	NA		SYSTEM	2	72	0779			44
574	WESTSIDE SD-K FALLS		32	TNT,COLL	2	80	1078			45

Project No.	Project	NPDES No.	Engr. Code	Project Description	Step	Estimated Grant Amt. (\$1,000)	Target Cert. (Mo/Yr)	Actual Cert. (Mo/Yr)	Comment	Priority No.
574	WESTSIDE SD-K FALLS		32	INT, COLL	3	550	0779			45
579	MAOPAS	NA	14	INT, COLL	2	135	0279			46
512	COTTAGE GROVE	002055	47	STP, IMP	2	150	0279			47
445	DONALD	NA	09	STP, INT	2	46	0179			48
445	DONALD	NA	09	STP, INT	3	384	0879			48
646	SALEM	002540		STP, IMP	1	350	1078			49
437	WAUNA-WESTPORT SD	NA	16	STP, INT	2	70	1078			50
437	WAUNA-WESTPORT SD	NA	16	STP, INT	3	509	0879			50
493	TRI CITY-COJNTY	NA	56	STP, INT	2	1500	0379			51
619	ASTORIA-WILLIAMSPT	NA	FA	INT	2	98	0878			52
619	ASTORIA-WILLIAMSPT	NA	FA	INT	3	715	0479			52
583	IONE	NA	63	STP, INT	2	48	0779			53
628	COOS BAY #1	002357		STP, IMP	1	68	0878			54
628	COOS BAY #1	002357		STP, IMP	2	198	0879			54
605	PORTLAND-ELK ROCK	NA	FA	INT, COLL	3	337	1178			55
599	MEDFORD	002626		STP EXP	1	90	1078			56
449	FALLS CITY			STP, INT	1	12	0179			57
526	CLACKAMAS CO-RHODO	NA	56	STP, IMP	2	150	1178			58
537	SW LINCOLN CO SD	NA	43	STP, INT	1	45	1078			59
537	SW LINCOLN CO SD	NA	43	STP, INT	2	254	0979			59
516	KLAMATH FALLS REGION	002630	33	STP	2	446	1178			60
565	STANFIELD	002697	67	STP, IMP	2	38	1078			61
565	STANFIELD	002697	67	STP, IMP	3	431	0679			61
653	E MULT CO CONSORTIUM			STP, INT	1	40	1078			62
503	SEASIDE	002040	56	STP, IMP	2	330	0179			63
429	EAGLE POINT	002229	87	STP, IMP	2	45	1078			64
429	EAGLE POINT	002229	87	STP, IMP	3	650	0779			64
634	USA-DURHAM SLUDGE	002760		STP, IMP	2	288	0679			65
499	PRAIRIE CITY	102003	80	STP, INT	2	65	1278			66
499	PRAIRIE CITY	102003	80	STP, INT	3	532	0879			66
511	CANNON BEACH	002022	16	STP, IMP	2	150	1278			67
504	CLACK CO-KELLOGG SL	002422	16	STP, IMP	2	68	1278			68
575	USA-GASTON	002015	56	STP, IMP	2	72	1078			69
575	USA-GASTON	002015	56	STP, IMP	3	608	0379			69
494	NEWBERG	002025		STP	2	169	1178			70
494	NEWBERG	002025		STP	3	2250	0879			70
618	NEWPORT	002257		STP, IMP	1	38	1078			71
618	NEWPORT	002257		STP, IMP	2	200	0979			71
506	SHEPIDAN	002064	47	STP, IMP	2	52	0878			72
506	SHEPIDAN	002064	47	STP, IMP	3	248	0479			72
615	CARLTON	002054	84	STP, IMP	2	60	0978			73
615	CARLTON	002054	84	STP, IMP	3	465	0579			73
533	FLORENCE	002074	47	STP, IMP	2	49	0179			74
533	FLORENCE	002074	47	STP, IMP	3	600	0979			74
645	PRINEVILLE	002361	43	STP, IMP	2	130	1278			75
645	PRINEVILLE	002361	43	STP, IMP	3	1448	0879			75
514	OAKRIDGE	002231	47	STP, IMP	2	72	1178			76
514	OAKRIDGE	002231	47	STP, IMP	3	585	0979			76
573	LOWELL	002004	47	STP, IMP	2	92	1178			77
573	LOWELL	002004	47	STP, IMP	3	943	0879			77
594	ESTACADA	002057	16	STP, IMP	1	32	0878	0878		78
515	SCIO	002930	36	STP, IMP	2	16	0179			83
515	SCIO	002930	36	STP, IMP	3	117	0779			83
431	BAKER	002069	12	STP, IMP	1	15	0978		INCR	84
431	BAKER	002069	12	STP, IMP	2	176	0179			84
431	BAKER	002069	12	STP, IMP	3	1976	0879			84
458	CORVALLIS AIRPORT	002250	43	STP	2	57	0579			49
595	HALSEY	002239		STP, IMP	1	13	1278			90
629	DRAIN	102964		STP, IMP	1	10	0279			94
648	HEPPNER	102077	01	STP, IMP	1	14	0179			99

Project No.	Project	NPDES No.	Engr. Code	Project Description	Step	Estimated Grant Amt. (\$1,000)	Target Cert. (No/Yr)	Actual Cert. (No/Yr)	Comment	Priority No.
435	ATHENA	102291	01	STP IMP	1	14 0779				100
551	FOSSIL	102953		STP IMP	1	12 0379				105
550	BURNS			STP IMP	1	12 0479				107
558	CLATSOP PLAINS AREA	NA		STP,INT	1	147 0878	0878			111
447	MILL CITY	NA	33	STP,INT	1	22 0479				115
559	DEXTER AREA			STP, INT	1	8 0379				116
642	GRANDE RONDE APEA	NA		STP,INT	1	16 0179				119
562	SODAVILLE			STP, INT	1	12 0379				120
649	CAMAS VALLEY AREA		03	STP-UNC	1	8 0979				127
664	ALBANY (DRAPERVILLE)			INT	1	8 0978				132
664	ALBANY (DRAPERVILLE)			INT	2	16 0479				132
664	ALBANY (DRAPERVILLE)			INT	3	140 0979				132
546	CRESCENT SD		11	STP,INT	1	12 1078				135
477	DETPOIT			STP,INT	1	16 0479				141
501	WALLOWA LAKE SA	NA		STP,INT	1	10 1278				152
563	SCAPPOOSE			STP IMP	1	20 0779				156
551	SANDY	NA	05	INT	1	8 0379				164

STATE OF OREGON  
 DEPARTMENT OF ENVIRONMENTAL QUALITY  
 FY'79 SEWERAGE WORKS CONSTRUCTION GRANT PRIORITY LIST  
 Proposed for Adoption on August 25, 1978  
 (Target Schedules and Estimated Grant Dollars)

Project No.	Project	NPDES No.	Engr. Code	Project Description	Step	Estimated Grant Amt. (\$1,000)	Target Cert. (No/Yr)	Actual Cert. (No/Yr)	Comment	Priority No.
342-01-1	PORTLAND SE RELIEVNG	NA	FA	TNT	3	5000	0778	0778	PHASE2-INCR	
355	CORVALLIS-AMENDED	002536	06	STP IMP	2	411	0879		INCR	1
440-01-1	LAKE OSWEGO-MARYL	NA		TNT	3	80	0678		INCR	2
440-01-1	LAKE OSWEGO-MARYL	NA		COLL	3	500	1078		INCR	2
505	TILLAMOOK CITY	002066	16	STP IMP	3	915	0778	0878		3
428	BROWNSVILLE	002008	36	STP IMP	3	380	0978			4
530	LAKESIDE	002999	33	STP,INT	3	1600	0978			5
545	PRINEVILLE-LAUGHLIN	NA	43	TNT	3	275	0379			6
486-02	BEND PHASE 1B	NA	56	SYSTEM	3	13000	1178			7
487-03	ROSEBURG METRO	002258	14	STP,INT	3	2000	0779		PHASED	8
488	CANYONVILLE	002072	33	STP IMP	3	1000	1178			9
439	MT VERNON	NA	01	STP,INT	3	586	0878			10
489	HILLSBORO IRRIGATION	002334	38	STP IMP	3	610	0379			11
490	HARRISBURG	002075	52	STP IMP	3	673	0878			12
525	MONMOUTH	002061	09	STP	3	547	0878			13
640	INDEPENDENCE	102044	09	STP	3	812	0878			14
624	EUGENE-MWMC	NA	14	REHAR	2	400	1178		INCR	15
524	EUGENE-MWMC	NA	14	STP,INT	3	4500	0179		PHASED	15
526	DUNDEE	002238	84	STP IMP	3	216	0379			16
511	USA-ROCK CK TRUNK	NA	16	TNT	3	2200	0479			17
413	GOLD HILL	002259	33	STP IMP	3	1080	0978			18
556	REDSPOUT	002082	33	STP IMP	3	3000	0978			19
557-03	PORTLAND SLJGE	002690	06	STP IMP	3	13000	0978	FY78	PHASE 1	20
557	PORTLAND SLJGE	002690	FA	STP IMP	2	300	1278		PHASE 2	20
475	LAGRANDE-ISLAND CITY	002046	12	STP IMP	3	360	0678	0678	PHASE 1	21
475	LA GRANDE-ISLAND CTY	002046	12	STP,INT	3	2600	0878		INCR-PH2	21
502	HAMMOND	002274	43	TNT	3	810	0179			22
476	GERVAIS	002739	09	STP,INT	3	414	0279			23
507	WILLAMINA	102271	47	STP IMP	3	210	0978			24
509	WOODBURN	002000	16	STP,INT	3	1600	0678	0678	SCHED A	25
509	WOODBURN	002000	16	STP,INT	3	3900	0778	0778	SCHED B	25
273	ROCKAWAY	002330	33	STP IMP	3	1980	1278			26
559	LINCOLN CITY PHASE 2	002047	56	STP,INT	3	4120	1178			27
517	HEPWISTON	002076	56	STP,INT	3	5748	1078			28
455	SHADY COVE	NA	30	STP,INT	3	625	1078			29
616	ROSEBURG SEWER REHAR	002258	FA	STP,IMP	2	601	0977	0977		30
616	ROSEBURG SEWER REHAR	002258	14	STP,IMP	3	2000	0379		PHASED	30
523	ST PAUL	NA	20	STP,INT	3	329	0479			31
587	HAINES	002274	01	STP,INT	3	253	1178			32
527	BCVSA-WESTSIDE	NA	14	TNT	2	41	0678	0678		33
527	BCVSA-WESTSIDE	NA	14	TNT	3	960	0279			33
430	DAYTON	002363	84	STP IMP	2	38	0778			34
430	DAYTON	002363	84	STP IMP	3	356	0679			34
552	BCVSA-JACKSONVILLE	002079	30	TNT	2	38	0778	0678		35
552	BCVSA-JACKSONVILLE	002079	30	TNT	3	495	0179			35
558	BCVSA-WHITE CITY	002246	14	TNT	2	22	0678	0578		36
558	BCVSA-WHITE CITY	002246	14	TNT	3	600	0179			36
342-01-2	PORTLAND SE RELIEVNG	NA	FA	TNT	3	3000	0479		INCR-PHASE 3	37
467	SILVERTON	002065	36	STP, COLL	2	85	1078			38
467	SILVERTON	002065	36	STP, COLL	3	650	0779			38
522	PORTLAND-45TH DR	NA	FA	TNT, COLL	3	406	1078			39
665	CORVALLIS (SW ANNEX)			TNT, COLL	1	30	1278			40
665	CORVALLIS (SW ANNEX)			TNT, COLL	2	100	0979			40
527	MEDFORD-FOOTHILLS	NA		TNT, COLL	2	35	1178			42
527	MEDFORD-FOOTHILLS	NA		TNT, COLL	3	270	0379			42
560	ROSEBURG-RIFLE RNG	NA		TNT & COLL	2	25	0579			43
560	ROSEBURG-RIFLE RNG	NA		TNT & COLL	3	110	0979			43
464	TERREBONNE AREA	NA		SYSTEM	1	24	1178			44
464	TERREBONNE AREA	NA		SYSTEM	2	72	0779			44
574	WESTSIDE SD-K FALLS		32	TNT, COLL	2	80	1078			45

Project No.	Project	NPDES No.	Engr. Code	Project Description	Step	Estimated Grant Amt. (\$1,000)	Target Cert. (Mo/Yr)	Actual Cert. (Mo/Yr)	Comment	Priority No.
574	WESTSIDE SD-K FALLS		32	INT, COLL	3	850	0779			45
579	MADRAS	NA	14	INT, COLL	2	175	0279			46
512	COTTAGE GROVE	002055	47	STP, IMP	2	150	0279			47
445	DONALD	NA	09	STP, INT	2	46	0179			48
445	DONALD	NA	09	STP, INT	3	384	0879			48
646	SALEM	002540		STP, IMP	1	350	1078			49
437	WAUNA-WESTPORT SD	NA	16	STP, INT	2	70	1078			50
437	WAUNA-WESTPORT SD	NA	16	STP, INT	3	509	0879			50
493	TRI CITY-COUNTY	NA	56	STP, INT	2	1500	0379			51
619	ASTORIA-WILLIAMSPT	NA	FA	INT	2	98	0878			52
619	ASTORIA-WILLIAMSPT	NA	FA	INT	3	715	0479			52
583	IONE	NA	63	STP, INT	2	48	0779			53
528	COOS BAY #1	002357		STP, IMP	1	68	0878			54
528	COOS BAY #1	002357		STP, IMP	2	198	0879			54
605	PORTLAND-ELK ROCK	NA	FA	INT, COLL	3	337	1178			55
599	MEDFORD	002626		STP EXP	1	90	1078			56
449	FALLS CITY			STP, INT	1	12	0179			57
526	CLACKAMAS CO-RHODO	NA	56	STP, IMP	2	150	1178			58
537	SW LINCOLN CO SD	NA	43	STP, INT	1	45	1078			59
537	SW LINCOLN CO SD	NA	43	STP, INT	2	254	0979			59
516	KLAMATH FALLS REGION	002630	33	STP	2	446	1178			60
565	STANFIELD	002697	67	STP, IMP	2	38	1078			61
565	STANFIELD	002697	67	STP, IMP	3	431	0679			61
653	E. MULT CO CONSORTIUM			STP, INT	1	80	1078			62
503	SEASIDE	002040	56	STP, IMP	2	330	0179			63
429	EAGLE POINT	002229	87	STP, IMP	2	45	1078			64
429	EAGLE POINT	002229	87	STP, IMP	3	650	0779			64
634	USA-DURHAM SLUDGE	002760		STP, IMP	2	298	0679			65
499	PRAIRIE CITY	102003	80	STP, INT	2	65	1278			66
499	PRAIRIE CITY	102003	80	STP, INT	3	532	0879			66
511	CANNON BEACH	002022	16	STP, IMP	2	150	1278			67
504	CLACK CO-KELLOGG SL	002622	16	STP, IMP	2	68	1278			68
575	USA-GASTON	002015	56	STP, IMP	2	72	1078			69
575	USA-GASTON	002015	56	STP, IMP	3	608	0379			69
494	NEWBERG	002025		STP	2	169	1178			70
494	NEWBERG	002025		STP	3	2250	0879			70
618	NEWPORT	002257		STP, IMP	1	38	1078			71
618	NEWPORT	002257		STP, IMP	2	200	0979			71
506	SHEPIDAN	002064	47	STP, IMP	2	52	0878			72
506	SHEPIDAN	002064	47	STP, IMP	3	248	0479			72
615	CARLTON	002054	84	STP, IMP	2	60	0978			73
615	CARLTON	002054	84	STP, IMP	3	445	0579			73
533	FLORENCE	002074	47	STP, IMP	2	49	0179			74
533	FLORENCE	002074	47	STP, IMP	3	600	0979			74
645	PRINEVILLE	002361	43	STP, IMP	2	170	1278			75
645	PRINEVILLE	002361	43	STP, IMP	3	1448	0879			75
514	OAKRIDGE	002231	47	STP, IMP	2	72	1178			76
514	OAKRIDGE	002231	47	STP, IMP	3	585	0979			76
573	LOWELL	002004	47	STP, IMP	2	92	1178			77
573	LOWELL	002004	47	STP, IMP	3	943	0879			77
594	ESTACADA	002057	16	STP, IMP	1	32	0878	0878		78
515	SCIO	002930	36	STP, IMP	2	16	0179			83
515	SCIO	002930	36	STP, IMP	3	117	0779			83
431	BAKER	002069	12	STP, IMP	1	15	0978		INCR	84
431	BAKER	002069	12	STP, IMP	2	176	0179			84
431	BAKER	002069	12	STP, IMP	3	1976	0879			84
458	CORVALLIS AIRPORT	002250	43	STP	2	57	0579			49
595	HALSEY	002239		STP, IMP	1	13	1278			90
529	DRAIN	102964		STP, IMP	1	10	0279			94
648	HEPPNER	102077	01	STP, IMP	1	14	0179			99

Project No.	Project	NPDES No.	Engr. Code	Project Description	Step	Estimated Grant Amt. (\$1,000)	Target Cert. (Mo/Yr)	Actual Cert. (Mo/Yr)	Comment	Priority No.
435	ATHENA	102281	01	STP IMP	1	16 0779				100
451	FOSSIL	102853		STP IMP	1	12 0379				105
450	SURNS			STP IMP	1	12 0479				107
558	CLATSOP PLAINS AREA	NA		STP,INT	1	117 0878		0878		111
447	MILL CITY	NA	33	STP,INT	1	22 0479				115
559	DEXTER AREA			STP, INT	1	8 0379				116
642	GRANDE RONDE APEA	NA		STP,INT	1	16 0179				119
562	SODAVILLE			STP, INT	1	12 0379				120
649	CAMAS VALLEY AREA		03	STP-UNC	1	8 0979				127
664	ALBANY (DRAPERVILLE)			INT	1	8 0978				132
664	ALBANY (DRAPERVILLE)			INT	2	16 0479				132
664	ALBANY (DRAPERVILLE)			INT	3	140 0979				132
546	CRESCENT SD		11	STP,INT	1	12 1078				135
477	DETPOIT			STP,INT	1	16 0479				141
501	WALLOWA LAKE SA	NA		STP,INT	1	10 1278				152
463	SCAPPOOSE			STP IMP	1	20 0779				154
551	SANDY	NA	05	INT	1	8 0379				164

STATE OF OREGON  
 DEPARTMENT OF ENVIRONMENTAL QUALITY  
 FY'79 SEWERAGE WORKS CONSTRUCTION GRANT PRIORITY LIST  
 Proposed for Adoption on August 25, 1978  
 (Target Schedules and Estimated Grant Dollars)

Project No.	Project	NPDES No.	Engr. Code	Project Description	Step	Estimated Grant Amt. (\$1,000)	Target Cert. (Mo/Yr)	Actual Cert. (Mo/Yr)	Comment	Priority No.
342-01-1	PORTLAND SE RELIEVNG	NA	FA	TNT	3	5000	0778	0778	PHASE2-INCR	
355	CORVALLIS-AMENDED	002536	06	STP IMP	2	411	0879		INCR	1
440-01-1	LAKE OSWEGO-MARYL	NA		TNT	3	80	0678		INCR	2
440-01-1	LAKE OSWEGO-MARYL	NA		COLL	3	600	1078		INCR	2
505	TILLAMOOK CITY	002066	16	STP IMP	3	915	0778	0878		3
428	BROWNSVILLE	002008	36	STP IMP	3	380	0978			4
530	LAKESIDE	002999	33	STP, TNT	3	1600	0978			5
545	PRINEVILLE-LAUGHLIN	NA	43	TNT	3	275	0379			6
486-02	BEND PHASE 1B	NA	56	SYSTEM	3	13000	1178			7
487-03	ROSEBURG METRO	002258	14	STP, TNT	3	2000	0779		PHASED	8
488	CANYONVILLE	002072	33	STP IMP	3	1050	1178			9
439	MT VERNON	NA	01	STP, TNT	3	546	0878			10
489	HILLSBORO IRRIGATION	002334	38	STP IMP	3	610	0379			11
490	HARRISBURG	002075	52	STP IMP	3	673	0878			12
525	MONMOUTH	002061	09	STP	3	547	0878			13
640	INDEPENDENCE	102044	09	STP	3	812	0878			14
624	EUGENE-MWMC	NA	14	REHAR	2	400	1178		INCR	15
524	EUGENE-MWMC	NA	14	STP, TNT	3	4500	0179		PHASED	15
526	DUNDEE	002238	84	STP IMP	3	216	0379			16
511	USA-ROCK CK TRUNK	NA	16	TNT	3	2200	0479			17
413	GOLD HILL	002259	33	STP IMP	3	1080	0978			18
556	REDSPOUT	002082	33	STP IMP	3	3000	0978			19
557-03	PORTLAND SLJUGE	002690	06	STP IMP	3	13000	0978	FY78	PHASE 1	20
557	PORTLAND SLJUGE	002690	FA	STP IMP	2	300	1278		PHASE 2	20
475	LAGRANDE-ISLAND CITY	002046	12	STP IMP	3	360	0678	0678	PHASE 1	21
475	LA GRANDE-ISLAND CTY	002046	12	STP, TNT	3	2600	0878		INCR-PH2	21
502	HAMMOND	002274	43	TNT	3	810	0179			22
476	GERVAIS	002739	09	STP, TNT	3	414	0279			23
507	WILLAMINA	102271	47	STP IMP	3	210	0978			24
509	WOODBURN	002000	16	STP, TNT	3	1600	0678	0678	SCHED A	25
509	WOODBURN	002000	16	STP, TNT	3	3900	0778	0778	SCHED B	25
273	ROCKAWAY	002330	33	STP IMP	3	1980	1278			26
559	LINCOLN CITY PHASE 2	002047	56	STP, TNT	3	4120	1178			27
517	HEPWISTON	002076	56	STP, TNT	3	5768	1078			28
455	SHADY COVE	NA	30	STP, TNT	3	625	1078			29
516	ROSEBURG SEWER REHAR	002258	FA	STP, IMP	2	601	0977	0977		30
416	ROSEBURG SEWER REHAR	002258	14	STP, IMP	3	2000	0379		PHASED	30
523	ST PAUL	NA	20	STP, TNT	3	329	0479			31
587	HAINES	01	01	STP, TNT	3	253	1178			32
527	BCVSA-WESTSIDE	NA	14	TNT	2	41	0678	0678		33
527	BCVSA-WESTSIDE	NA	14	TNT	3	960	0279			33
430	DAYTON	002363	84	STP IMP	2	38	0778			34
430	DAYTON	002363	84	STP IMP	3	356	0679			34
552	BCVSA-JACKSONVILLE	002079	30	TNT	2	38	0778	0678		35
552	BCVSA-JACKSONVILLE	002079	30	TNT	3	495	0179			35
558	BCVSA-WHITE CITY	002246	14	TNT	2	22	0678	0578		36
558	BCVSA-WHITE CITY	002246	14	TNT	3	600	0179			36
342-01-2	PORTLAND SE RELIEVNG	NA	FA	TNT	3	3000	0479		INCR-PHASE 3	37
467	SILVERTON	002065	36	STP, COLL	2	95	1078			38
467	SILVERTON	002065	36	STP, COLL	3	650	0779			38
522	PORTLAND-45TH DR	NA	FA	TNT, COLL	3	406	1078			39
665	CORVALLIS (SW ANNEX)			TNT, COLL	1	30	1278			40
665	CORVALLIS (SW ANNEX)			TNT, COLL	2	100	0979			40
627	MEDFORD-FOOTHILLS	NA		TNT, COLL	2	35	1178			42
627	MEDFORD-FOOTHILLS	NA		TNT, COLL	3	270	0379			42
560	ROSEBURG-RIFLE RNG	NA		TNT & COLL	2	25	0579			43
560	ROSEBURG-RIFLE RNG	NA		TNT & COLL	3	110	0979			43
464	TERREBONNE AREA	NA		SYSTEM	1	24	1178			44
464	TERREBONNE AREA	NA		SYSTEM	2	72	0779			44
574	WESTSIDE 50-K FALLS		32	TNT, COLL	2	80	1078			45

Project No.	Project	NPDES No.	Engr. Code	Project Description	Step	Estimated Grant Amt. (\$1,000)	Target Cert. (Mo/Yr)	Actual Cert. (Mo/Yr)	Comment	Priority No.
574	WESTSIDE SD-K FALLS		32	INT, COLL	3	350	0779			45
579	MADRAS	NA	14	INT, COLL	2	135	0279			46
512	COTTAGE GROVE	002055	47	STP IMP	2	150	0279			47
445	DONALD	NA	09	STP, INT	2	46	0179			48
445	DONALD	NA	09	STP, INT	3	384	0879			48
646	SALEM	002540		STP IMP	1	350	1078			49
437	WAUNA-WESTPORT SD	NA	16	STP, INT	2	70	1078			50
437	WAUNA-WESTPORT SD	NA	16	STP, INT	3	509	0879			50
493	TRI CITY-COJNTY	NA	56	STP, INT	2	1500	0379			51
619	ASTORIA-WILLIAMSPT	NA	FA	INT	2	98	0878			52
619	ASTORIA-WILLIAMSPT	NA	FA	INT	3	715	0479			52
583	IONE	NA	63	STP, INT	2	48	0779			53
528	COOS BAY #1	002357		STP IMP	1	68	0878			54
528	COOS BAY #1	002357		STP IMP	2	198	0879			54
605	PORTLAND-ELK ROCK	NA	FA	INT, COLL	3	337	1178			55
599	MEDFORD	002626		STP EXP	1	90	1078			56
449	FALLS CITY			STP, INT	1	12	0179			57
526	CLACKAMAS CO-RHODO	NA	56	STP IMP	2	150	1178			58
537	SW LINCOLN CO SD	NA	43	STP, INT	1	45	1078			59
537	SW LINCOLN CO SD	NA	43	STP, INT	2	254	0979			59
516	KLAMATH FALLS REGION	002630	33	STP	2	446	1178			60
565	STANFIELD	002697	67	STP, IMP	2	38	1078			61
565	STANFIELD	002697	67	STP, IMP	3	431	0679			61
653	E MULT CO CONSORTIUM			STP, INT	1	80	1078			62
503	SEASIDE	002040	56	STP IMP	2	330	0179			63
429	EAGLE POINT	002229	87	STP IMP	2	45	1078			64
429	EAGLE POINT	002229	87	STP IMP	3	650	0779			64
634	USA-DURHAM SLUDGE	002760		STP IMP	2	288	0679			65
499	PRAIRIE CITY	102003	80	STP, INT	2	65	1278			66
499	PRAIRIE CITY	102003	80	STP, INT	3	532	0879			66
511	CANNON BEACH	002022	16	STP IMP	2	150	1278			67
504	CLACK CO-KELLOGG SL	002522	16	STP IMP	2	68	1278			68
575	USA-GASTON	002015	56	STP IMP	2	72	1078			69
575	USA-GASTON	002015	56	STP IMP	3	608	0379			69
494	NEWBERG	002025		STP	2	169	1178			70
494	NEWBERG	002025		STP	3	2250	0879			70
618	NEWPORT	002257		STP IMP	1	38	1078			71
618	NEWPORT	002257		STP IMP	2	200	0979			71
506	SHEPIDAN	002064	47	STP IMP	2	52	0878			72
506	SHEPIDAN	002064	47	STP IMP	3	248	0479			72
615	CARLTON	002054	84	STP IMP	2	60	0978			73
615	CARLTON	002054	84	STP IMP	3	465	0579			73
533	FLORENCE	002074	47	STP IMP	2	49	0179			74
533	FLORENCE	002074	47	STP IMP	3	600	0979			74
645	PRINEVILLE	002361	43	STP IMP	2	130	1278			75
645	PRINEVILLE	002361	43	STP IMP	3	1448	0879			75
514	OAKRIDGE	002231	47	STP IMP	2	72	1178			76
514	OAKRIDGE	002231	47	STP IMP	3	585	0979			76
573	LOWELL	002004	47	STP IMP	2	92	1178			77
573	LOWELL	002004	47	STP IMP	3	943	0879			77
594	ESTACADA	002057	16	STP IMP	1	32	0878	0878		78
515	SCIO	002930	36	STP IMP	2	16	0179			83
515	SCIO	002930	36	STP IMP	3	117	0779			83
431	BAKER	002069	12	STP IMP	1	15	0978		INCR	84
431	BAKER	002069	12	STP IMP	2	176	0179			84
431	BAKER	002069	12	STP IMP	3	1976	0879			84
458	CORVALLIS AIRPORT	002250	43	STP	2	57	0579			49
595	HALSEY	002239		STP IMP	1	13	1278			90
529	DRAIN	102964		STP IMP	1	10	0279			94
648	HEPPNER	102077	01	STP IMP	1	14	0179			99



Project No.	Project	NPDES No.	Engr. Code	Project Description	Step	Estimated Grant Amt. (\$1,000)	Target Cert. (Mo/Yr)	Actual Cert. (Mo/Yr)	Comment	Priority No.
635	ATHENA	102281	01	STP IMP	1	16 0779				100
551	FOSSIL	102853		STP IMP	1	12 0379				105
550	SURNS			STP IMP	1	12 0479				107
558	CLATSOP PLAINS AREA	NA		STP,INT	1	117 0878		0878		111
447	MILL CITY	NA	33	STP,INT	1	22 0479				115
559	DEXTER AREA			STP, INT	1	9 0379				116
642	GRANDE RONDE APEA	NA		STP,INT	1	16 0179				119
562	SODAVILLE			STP, INT	1	12 0379				120
649	CAMAS VALLEY AREA		03	STP-UNC	1	8 0979				127
664	ALBANY (DRAPERVILLE)			INT	1	8 0978				132
564	ALBANY (DRAPERVILLE)			INT	2	16 0479				132
664	ALBANY (DRAPERVILLE)			INT	3	140 0979				132
546	CRESCENT SD		11	STP,INT	1	12 1078				135
477	DETPOIT			STP,INT	1	16 0479				141
501	WALLOWA LAKE SA	NA		STP,INT	1	10 1278				152
563	SCAPOOSE			STP IMP	1	20 0779				154
551	SANDY	NA	05	INT	1	8 0379				164

STATE OF OREGON  
 DEPARTMENT OF ENVIRONMENTAL QUALITY  
 FY79 SEWERAGE WORKS CONSTRUCTION GRANT PRIORITY LIST  
 Proposed for Adoption on August 25, 1978  
 (Target Schedules and Estimated Grant Dollars)

Project No.	Project	NPDES No.	Engr. Code	Project Description	Step	Estimated Grant Amt. (\$1,000)	Target Cert. (Mo/Yr)	Actual Cert. (Mo/Yr)	Comment	Priority No.
342-01-1	PORTLAND SE RELIEVNG	NA	FA	INT	3	5000	0778	0778	PHASE2-INCR	
355	CORVALLIS-AMENDED	002536	06	STP IMP	2	411	0879		INCR	1
440-01-1	LAKE OSWEGO-MARYL	NA		INT	3	40	0678		INCR	2
440-01-1	LAKE OSWEGO-MARYL	NA		COLL	3	500	1078		INCR	2
505	TILLAMOOK CITY	002066	16	STP IMP	3	915	0778	0878		3
428	BROWNSVILLE	002008	36	STP IMP	3	380	0978			4
530	LAKESIDE	002999	33	STP INT	3	1600	0978			5
545	PRINEVILLE-LAUGHLIN	NA	43	INT	3	275	0379			6
486-02	BEND PHASE 1B	NA	56	SYSTEM	3	13000	1178			7
487-03	ROSEBURG METRO	002258	14	STP INT	3	2000	0779		PHASED	8
488	CANYONVILLE	002072	33	STP IMP	3	1050	1178			9
439	MT VERNON	NA	01	STP INT	3	596	0878			10
489	HILLSBORO IRRIGATION	002334	38	STP IMP	3	610	0379			11
490	HARRISBURG	002075	52	STP IMP	3	673	0878			12
525	MONMOUTH	002061	09	STP	3	547	0878			13
640	INDEPENDENCE	102044	09	STP	3	812	0878			14
624	EUGENE-MWMC	NA	14	REHAR	2	400	1178		INCR	15
524	EUGENE-MWMC	NA	14	STP INT	3	4500	0179		PHASED	15
526	DUNDEE	002238	84	STP IMP	3	216	0379			16
511	USA-ROCK CK TRUNK	NA	16	INT	3	2200	0479			17
413	GOLD HILL	002259	33	STP IMP	3	1080	0978			18
556	REEDSPORT	002082	33	STP IMP	3	3000	0978			19
557-03	PORTLAND SLJGGE	002690	06	STP IMP	3	13000	0978	FY78	PHASE 1	20
557	PORTLAND SLJGGE	002490	FA	STP IMP	2	300	1278		PHASE 2	20
475	LAGRANDE-ISLAND CITY	002046	12	STP IMP	3	360	0678	0678	PHASE 1	21
475	LAGRANDE-ISLAND CITY	002046	12	STP INT	3	2600	0878		INCR-PH2	21
502	HAMMOND	002274	43	INT	3	810	0179			22
476	GERVAIS	002739	09	STP INT	3	414	0279			23
507	WILLAMINA	102271	47	STP IMP	3	210	0978			24
509	WOODBURN	002000	16	STP INT	3	1600	0678	0678	SCHED A	25
509	WOODBURN	002000	16	STP INT	3	3900	0778	0778	SCHED B	25
273	ROCKAWAY	002330	33	STP IMP	3	1980	1278			26
559	LINCOLN CITY PHASE 2	002047	56	STP INT	3	4120	1178			27
517	HEPVESTON	002076	56	STP INT	3	5768	1078			28
455	SHADY COVE	NA	30	STP INT	3	625	1078			29
616	ROSEBURG SEWER REHAR	002258	FA	STP IMP	2	601	0977	0977		30
616	ROSEBURG SEWER REHAR	002258	14	STP IMP	3	2000	0379		PHASED	30
523	ST PAUL	NA	20	STP INT	3	329	0479			31
587	HAINES	002274	01	STP INT	3	243	1178			32
527	BCVSA-WESTSIDE	NA	14	INT	2	41	0678	0678		33
527	BCVSA-WESTSIDE	NA	14	INT	3	960	0279			33
430	DAYTON	002363	84	STP IMP	2	38	0778			34
430	DAYTON	002363	84	STP IMP	3	356	0679			34
452	BCVSA-JACKSONVILLE	002079	30	INT	2	38	0778	0678		35
452	BCVSA-JACKSONVILLE	002079	30	INT	3	495	0179			35
558	BCVSA-WHITE CITY	002246	14	INT	2	22	0678	0578		36
558	BCVSA-WHITE CITY	002246	14	INT	3	600	0179			36
342-01-2	PORTLAND SE RELIEVNG	NA	FA	INT	3	3000	0479		INCR-PHASE 3	37
467	SILVERTON	002065	36	STP COLL	2	85	1078			38
467	SILVERTON	002065	36	STP COLL	3	450	0779			38
522	PORTLAND-45TH DR	NA	FA	INT COLL	3	406	1078			39
665	CORVALLIS (SW ANNEX)			INT COLL	1	30	1278			40
665	CORVALLIS (SW ANNEX)			INT COLL	2	100	0979			40
527	MEDFORD-FOOTHILLS	NA		INT COLL	2	35	1178			42
527	MEDFORD-FOOTHILLS	NA		INT COLL	3	270	0379			42
560	ROSEBURG-RIFLE RNG	NA		INT COLL	2	25	0579			43
560	ROSEBURG-RIFLE RNG	NA		INT COLL	3	110	0979			43
464	TERREBONNE AREA	NA		SYSTEM	1	24	1178			44
464	TERREBONNE AREA	NA		SYSTEM	2	72	0779			44
574	WESTSIDE 50-K FALLS		32	INT COLL	2	80	1078			45

Project No.	Project	NPDES No.	Engr. Code	Project Description	Step	Estimated Grant Amt. (\$1,000)	Target Cert. (Mo/Yr)	Actual Cert. (Mo/Yr)	Comment	Priority No.
574	WESTSIDE SD-K FALLS		32	INT, COLL	3	950	0779			45
579	MADPAS	NA	14	INT, COLL	2	135	0279			46
512	COTTAGE GROVE	002055	47	STP, IMP	2	150	0279			47
445	DONALD	NA	09	STP, INT	2	46	0179			48
445	DONALD	NA	09	STP, INT	3	384	0879			48
646	SALEM	002540		STP, IMP	1	350	1078			49
437	WAUNA-WESTPORT SD	NA	16	STP, INT	2	70	1078			50
437	WAUNA-WESTPORT SD	NA	16	STP, INT	3	509	0879			50
493	TRI CITY-COJNTY	NA	56	STP, INT	2	1500	0379			51
619	ASTORIA-WILLIAMSPT	NA	FA	INT	2	98	0878			52
619	ASTORIA-WILLIAMSPT	NA	FA	INT	3	715	0479			52
583	IONE	NA	63	STP, INT	2	48	0779			53
528	COOS BAY #1	002357		STP, IMP	1	68	0878			54
528	COOS BAY #1	002357		STP, IMP	2	198	0879			54
505	PORTLAND-ELK ROCK	NA	FA	INT, COLL	3	337	1178			55
599	MEDFORD	002626		STP EXP	1	90	1078			56
449	FALLS CITY			STP, INT	1	12	0179			57
526	CLACKAMAS CO-RHODO	NA	56	STP, IMP	2	150	1178			58
537	SW LINCOLN CO SD	NA	43	STP, INT	1	45	1078			59
537	SW LINCOLN CO SD	NA	43	STP, INT	2	254	0979			59
516	KLAMATH FALLS REGION	002630	33	STP	2	446	1178			60
565	STANFIELD	002697	67	STP, IMP	2	38	1078			61
565	STANFIELD	002697	67	STP, IMP	3	431	0679			61
653	E. MULT CO CONSORTIUM			STP, INT	1	90	1078			62
503	SEASIDE	002040	56	STP, IMP	2	330	0179			63
429	EAGLE POINT	002229	87	STP, IMP	2	45	1078			64
429	EAGLE POINT	002229	87	STP, IMP	3	650	0779			64
634	USA-DURHAM SLUDGE	002760		STP, IMP	2	298	0679			65
499	PRAIRIE CITY	102003	80	STP, INT	2	65	1278			66
499	PRAIRIE CITY	102003	80	STP, INT	3	532	0879			66
511	CANNON BEACH	002022	16	STP, IMP	2	150	1278			67
504	CLACK CO-KELLOGG SL	002622	16	STP, IMP	2	68	1278			68
575	USA-GASTON	002015	56	STP, IMP	2	72	1078			69
575	USA-GASTON	002015	56	STP, IMP	3	608	0379			69
494	NEWBERG	002025		STP	2	169	1178			70
494	NEWBERG	002025		STP	3	2250	0879			70
618	NEWPORT	002257		STP, IMP	1	38	1078			71
618	NEWPORT	002257		STP, IMP	2	200	0979			71
506	SHEPIDAN	002064	47	STP, IMP	2	52	0878			72
506	SHEPIDAN	002064	47	STP, IMP	3	248	0479			72
615	CARLTON	002054	84	STP, IMP	2	40	0978			73
615	CARLTON	002054	84	STP, IMP	3	445	0579			73
533	FLORENCE	002074	47	STP, IMP	2	49	0179			74
533	FLORENCE	002074	47	STP, IMP	3	600	0979			74
645	PRINEVILLE	002361	43	STP, IMP	2	170	1278			75
645	PRINEVILLE	002361	43	STP, IMP	3	1448	0879			75
514	OAKRIDGE	002231	47	STP, IMP	2	72	1178			76
514	OAKRIDGE	002231	47	STP, IMP	3	595	0979			76
573	LOWELL	002004	47	STP, IMP	2	92	1178			77
573	LOWELL	002004	47	STP, IMP	3	963	0879			77
594	ESTACADA	002057	16	STP, IMP	1	32	0878	0878		78
515	SCIO	002930	36	STP, IMP	2	16	0179			83
515	SCIO	002930	36	STP, IMP	3	117	0779			83
431	BAKER	002069	12	STP, IMP	1	15	0978		INCR	84
431	BAKER	002069	12	STP, IMP	2	176	0179			84
431	BAKER	002069	12	STP, IMP	3	1976	0879			84
458	CORVALLIS AIRPORT	002250	43	STP	2	57	0579			49
595	HALSEY	002239		STP, IMP	1	13	1278			90
529	DRAIN	102964		STP, IMP	1	10	0279			94
648	HEPPNER	102077	01	STP, IMP	1	14	0179			99

Project No.	Project	NPDES No.	Engr. Code	Project Description	Step	Estimated Grant Amt. (\$1,000)	Target Cert. (Mo/Yr)	Actual Cert. (Mo/Yr)	Comment	Priority No.
435	ATHENA	102281	01	STP IMP	1	16 0779				100
451	FOSSIL	102853		STP IMP	1	12 0374				105
450	BURNS			STP IMP	1	12 0479				107
558	CLATSOP PLAINS AREA	NA		STP,INT	1	117 0878	0878			111
447	MILL CITY	NA	33	STP,INT	1	22 0479				115
559	DEXTER AREA			STP, INT	1	9 0379				116
642	GRANDE RONDE APEA	NA		STP,INT	1	16 0179				119
562	SODAVILLE			STP, INT	1	12 0374				120
649	CAMAS VALLEY AREA		03	STP-UNC	1	8 0979				127
664	ALBANY (DRAPERVILLE)			INT	1	8 0978				132
664	ALBANY (DRAPERVILLE)			INT	2	16 0479				132
664	ALBANY (DRAPERVILLE)			INT	3	140 0979				132
546	CRESCENT SD		11	STP,INT	1	12 1078				135
477	DETROIT			STP,INT	1	16 0479				141
501	WALLOWA LAKE SA	NA		STP,INT	1	10 1278				152
463	SCARPROSE			STP IMP	1	20 0779				154
551	SANDY	NA	05	INT	1	8 0379				164

STATE OF OREGON  
 DEPARTMENT OF ENVIRONMENTAL QUALITY  
 FY'79 SEWERAGE WORKS CONSTRUCTION GRANT PRIORITY LIST  
 Proposed for Adoption on August 25, 1978  
 (Target Schedules and Estimated Grant Dollars)

Project No.	Project	NPDES No.	Engr. Code	Project Description	Step	Estimated Grant Amt. (\$1,000)	Target Cert. (Mo/Yr)	Actual Cert. (Mo/Yr)	Comment	Priority No.
342-01-1	PORTLAND SE RELIEVNG	NA	FA	TNT	3	5000	0778	0778	PHASE2-INCR	
355	CORVALLIS-AMENDED	002536	06	STP IMP	2	411	0879		INCR	1
440-01-1	LAKE OSWEGO-MARYL	NA		TNT	3	80	0678		INCR	2
440-01-1	LAKE OSWEGO-MARYL	NA		COLL	3	600	1078		INCR	2
505	TILLAMOOK CITY	002066	16	STP IMP	3	915	0778	0878		3
428	BROWNSVILLE	002008	36	STP IMP	3	380	0978			4
530	LAKESIDE	002999	33	STP,TNT	3	1600	0978			5
545	PRINEVILLE-LAUGHLIN	NA	43	TNT	3	275	0379			6
486-02	BEND PHASE 1B	NA	56	SYSTEM	3	13000	1178			7
487-03	ROSEBURG METRO	002258	14	STP,INT	3	2000	0779		PHASED	8
488	CANYONVILLE	002072	33	STP IMP	3	1050	1178			9
439	MT VERNON	NA	01	STP,INT	3	586	0878			10
489	HILLSBORO IRRIGATION	002334	38	STP IMP	3	610	0379			11
490	HARRISBURG	002075	52	STP IMP	3	673	0878			12
525	MONMOUTH	002061	09	STP	3	547	0878			13
640	INDEPENDENCE	102044	09	STP	3	812	0878			14
624	EUGENE-MWMC	NA	14	REHAR	2	400	1178		INCR	15
624	EUGENE-MWMC	NA	14	STP,INT	3	4500	0179		PHASED	15
626	DUNDEE	002238	84	STP IMP	3	216	0379			16
611	USA-ROCK CK TRUNK	NA	16	TNT	3	2200	0479			17
413	GOLD HILL	002259	33	STP IMP	3	1080	0978			18
556	REEDSPORT	002082	33	STP IMP	3	3000	0978			19
557-03	PORTLAND SLJGE	002690	06	STP IMP	3	13000	0978	FY78	PHASE 1	20
557	PORTLAND SLJGE	002690	FA	STP IMP	2	300	1278		PHASE 2	20
475	LAGRANDE-ISLAND CITY	002046	12	STP IMP	3	340	0678	0678	PHASE 1	21
475	LA GRANDE-ISLAND CTY	002046	12	STP,INT	3	2600	0878		INCR-PH2	21
502	HAMMOND	002274	43	TNT	3	810	0179			22
476	GERVAIS	002739	09	STP,INT	3	414	0279			23
507	WILLAMINA	102271	47	STP IMP	3	210	0978			24
509	WOODBURN	002000	16	STP,INT	3	1600	0678	0678	SCHED A	25
509	WOODBURN	002000	16	STP,INT	3	3900	0778	0778	SCHED A	25
273	ROCKAWAY	002330	33	STP IMP	3	1980	1278			26
559	LINCOLN CITY PHASE 2	002047	56	STP,INT	3	4120	1178			27
517	HEPWRISTON	002076	56	STP,INT	3	5748	1078			28
455	SHADY COVE	NA	30	STP,INT	3	625	1078			29
616	ROSEBURG SEWER REHAR	002258	FA	STP,IMP	2	601	0977	0977		30
616	ROSEBURG SEWER REHAR	002258	14	STP,IMP	3	2000	0379		PHASED	30
523	ST PAUL	N-	20	STP,INT	3	329	0479			31
587	HAINES		01	STP,INT	3	243	1178			32
527	BCVSA-WESTSIDE	NA	14	TNT	2	41	0678	0678		33
527	BCVSA-WESTSIDE	NA	14	TNT	3	960	0279			33
430	DAYTON	002363	84	STP IMP	2	38	0778			34
430	DAYTON	002363	84	STP IMP	3	356	0679			34
652	BCVSA-JACKSONVILLE	002079	30	TNT	2	38	0778	0678		35
652	BCVSA-JACKSONVILLE	002079	30	TNT	3	495	0179			35
558	BCVSA-WHITE CITY	002246	14	TNT	2	22	0678	0578		36
558	BCVSA-WHITE CITY	002246	14	TNT	3	600	0179			36
342-01-2	PORTLAND SE RELIEVNG	NA	FA	TNT	3	3000	0479		INCR-PHASE3	37
467	SILVERTON	002065	36	STP, COLL	2	85	1078			38
467	SILVERTON	002065	36	STP, COLL	3	650	0779			38
622	PORTLAND-45TH DR	NA	FA	TNT, COLL	3	406	1078			39
665	CORVALLIS (SW ANNEX)			TNT, COLL	1	30	1278			40
665	CORVALLIS (SW ANNEX)			TNT, COLL	2	100	0979			40
627	MEDFORD-FOOTHILLS	NA		TNT, COLL	2	35	1178			42
627	MEDFORD-FOOTHILLS	NA		TNT, COLL	3	270	0379			42
560	ROSEBURG-RIFLE RNG	NA		TNT&COLL	2	25	0579			43
560	ROSEBURG-RIFLE RNG	NA		TNT&COLL	3	110	0979			43
464	TERREBONNE AREA	NA		SYSTEM	1	24	1178			44
464	TERREBONNE AREA	NA		SYSTEM	2	72	0779			44
574	WESTSIDE 50-K FALLS		32	TNT, COLL	2	80	1078			45

Project No.	Project	NPDES No.	Engr. Code	Project Description	Step	Estimated Grant Amt. (\$1,000)	Target Cert. (Mo/Yr)	Actual Cert. (Mo/Yr)	Comment	Priority No.
574	WESTSIDE SD-K FALLS		32	INT, COLL	3	850	0779			45
579	MADPAS	NA	14	INT, COLL	2	135	0279			46
512	COTTAGE GROVE	002055	47	STP, IMP	2	150	0279			47
445	DONALD	NA	09	STP, INT	2	46	0179			48
445	DONALD	NA	09	STP, INT	3	384	0879			48
646	SALEM	002540		STP, IMP	1	350	1078			49
437	WAUNA-WESTPORT SD	NA	16	STP, INT	2	70	1078			50
437	WAUNA-WESTPORT SD	NA	16	STP, INT	3	509	0879			50
493	TRI CITY-COJNTY	NA	56	STP, INT	2	1500	0379			51
619	ASTORIA-WILLIAMSPT	NA	FA	INT	2	98	0878			52
619	ASTORIA-WILLIAMSPT	NA	FA	INT	3	715	0479			52
583	IONE	NA	63	STP, INT	2	48	0779			53
628	COOS BAY #1	002357		STP, IMP	1	68	0878			54
628	COOS BAY #1	002357		STP, IMP	2	198	0879			54
605	PORTLAND-ELK ROCK	NA	FA	INT, COLL	3	337	1178			55
599	MEDFORD	002626		STP EXP	1	90	1078			56
449	FALLS CITY			STP, INT	1	12	0179			57
526	CLACKAMAS CO-RHODO	NA	56	STP, IMP	2	150	1178			58
537	SW LINCOLN CO SD	NA	43	STP, INT	1	45	1078			59
537	SW LINCOLN CO SD	NA	43	STP, INT	2	254	0979			59
516	KLAMATH FALLS REGION	002630	33	STP	2	446	1178			60
565	STANFIELD	002697	67	STP, IMP	2	38	1078			61
565	STANFIELD	002697	67	STP, IMP	3	431	0679			61
653	E MULT CO CONSORTIUM			STP, INT	1	80	1078			62
503	SEASIDE	002040	56	STP, IMP	2	330	0179			63
429	EAGLE POINT	002229	87	STP, IMP	2	45	1078			64
429	EAGLE POINT	002229	87	STP, IMP	3	650	0779			64
634	USA-DURHAM SLUDGE	002760		STP, IMP	2	288	0679			65
499	PRAIRIE CITY	102003	80	STP, INT	2	65	1278			66
499	PRAIRIE CITY	102003	80	STP, INT	3	532	0879			66
511	CANNON BEACH	002022	16	STP, IMP	2	150	1278			67
504	CLACK CO-KELLOGG SL	002622	16	STP, IMP	2	68	1278			68
575	USA-GASTON	002015	56	STP, IMP	2	72	1078			69
575	USA-GASTON	002015	56	STP, IMP	3	608	0379			69
494	NEWBERG	002025		STP	2	169	1178			70
494	NEWBERG	002025		STP	3	2250	0879			70
618	NEWPORT	002257		STP, IMP	1	38	1078			71
618	NEWPORT	002257		STP, IMP	2	200	0979			71
506	SHEPIDAN	002064	47	STP, IMP	2	52	0878			72
506	SHEPIDAN	002064	47	STP, IMP	3	248	0479			72
615	CARLTON	002054	84	STP, IMP	2	60	0978			73
615	CARLTON	002054	84	STP, IMP	3	445	0579			73
533	FLORENCE	002074	47	STP, IMP	2	49	0179			74
533	FLORENCE	002074	47	STP, IMP	3	600	0979			74
645	PRINEVILLE	002361	43	STP, IMP	2	130	1278			75
645	PRINEVILLE	002361	43	STP, IMP	3	1448	0879			75
514	OAKRIDGE	002231	47	STP, IMP	2	72	1178			76
514	OAKRIDGE	002231	47	STP, IMP	3	585	0979			76
573	LOWELL	002004	47	STP, IMP	2	92	1178			77
573	LOWELL	002004	47	STP, IMP	3	943	0879			77
594	ESTACADA	002057	16	STP, IMP	1	32	0878	0878		78
515	SCIO	002930	36	STP, IMP	2	15	0179			83
515	SCIO	002930	36	STP, IMP	3	117	0779			83
431	BAKER	002069	12	STP, IMP	1	15	0978		INCR	84
431	BAKER	002069	12	STP, IMP	2	176	0179			84
431	BAKER	002069	12	STP, IMP	3	1976	0879			84
458	CORVALLIS AIRPORT	002250	43	STP	2	57	0579			49
595	HALSEY	002239		STP, IMP	1	13	1278			90
629	DRAIN	102964		STP, IMP	1	10	0279			94
648	HEPPNER	102077	01	STP, IMP	1	14	0179			99

Project No.	Project	NPDES No.	Engr. Code	Project Description	Step	Estimated Grant Amt. (\$1,000)	Target Cert. (Mo/Yr)	Actual Cert. (Mo/Yr)	Comment	Priority No.
435	ATHENA	102281	01	STP IMP	1	15 0779				100
551	FOSSIL	102853		STP IMP	1	12 0379				106
450	BURNS			STP IMP	1	12 0479				107
558	CLATSOP PLATNS AREA	NA		STP,INT	1	117 0878	0878			111
447	MILL CITY	NA	33	STP,INT	1	22 0479				115
559	DEXTER AREA			STP, INT	1	8 0379				116
642	GRANDE RONDE APEA	NA		STP,INT	1	16 0179				119
562	SODAVILLE			STP, INT	1	12 0379				120
649	CAMAS VALLEY AREA		03	STP-UNC	1	8 0979				127
664	ALBANY (DRAPERVILLE)			INT	1	8 0978				132
664	ALBANY (DRAPERVILLE)			INT	2	16 0479				132
664	ALBANY (DRAPERVILLE)			INT	3	140 0979				132
546	CRESCENT SD		11	STP,INT	1	12 1078				135
477	DETPOIT			STP,INT	1	16 0479				141
501	WALLOWA LAKE SA	NA		STP,INT	1	10 1278				152
663	SCAPPOOSE			STP IMP	1	20 0779				154
551	SANDY	NA	05	INT	1	8 0379				164

STATE OF OREGON  
 DEPARTMENT OF ENVIRONMENTAL QUALITY  
 FY'79 SEWERAGE WORKS CONSTRUCTION GRANT PRIORITY LIST  
 Proposed for Adoption on August 25, 1978  
 (Target Schedules and Estimated Grant Dollars)

Project No.	Project	NPDES No.	Engr. Code	Project Description	Step	Estimated Grant Amt. (\$1,000)	Target Cert. (Mo/Yr)	Actual Cert. (Mo/Yr)	Comment	Priority No.
342-01-1	PORTLAND SE RELIEVNG	NA	FA	TNT	3	5000	0778	0778	PHASE2-INCR	
355	CORVALLIS-AMENDED	002536	06	STP IMP	2	411	0879		INCR	1
440-01-1	LAKE OSWEGO-MARYL	NA		TNT	3	80	0678		INCR	2
440-01-1	LAKE OSWEGO-MARYL	NA		COLL	3	500	1078		INCR	2
505	TILLAMOOK CITY	002066	16	STP IMP	3	915	0778	0878		3
428	BROWNSVILLE	002008	36	STP IMP	3	380	0978			4
530	LAKESIDE	002999	33	STP.TNT	3	1600	0478			5
545	PRINEVILLE-LAUGHLIN	NA	43	TNT	3	275	0379			6
486-02	BEND PHASE 1B	NA	56	SYSTEM	3	13000	1178			7
487-03	ROSEBURG METRO	002258	14	STP.TNT	3	2000	0779		PHASED	8
488	CANYONVILLE	002072	33	STP IMP	3	1050	1178			9
439	MT VERNON	NA	01	STP.TNT	3	586	0878			10
489	HILLSBORO IRRIGATION	002334	38	STP IMP	3	610	0379			11
490	HARRISBURG	002075	52	STP IMP	3	673	0878			12
525	MONMOUTH	002061	09	STP	3	547	0878			13
640	INDEPENDENCE	102044	09	STP	3	812	0878			14
624	EUGENE-MWMC	NA	14	REHAR	2	400	1178		INCR	15
524	EUGENE-MWMC	NA	14	STP.TNT	3	4500	0179		PHASED	15
526	DUNDEE	002238	84	STP IMP	3	216	0379			16
611	USA-ROCK CK TRUNK	NA	16	TNT	3	2200	0479			17
413	GOLD HILL	002259	33	STP IMP	3	1080	0978			18
556	REEDSPORT	002082	33	STP IMP	3	3000	0978			19
557-03	PORTLAND SLUDGE	002690	06	STP IMP	3	13000	0978	FY78	PHASE1	20
557	PORTLAND SLUDGE	002690	FA	STP IMP	2	300	1278		PHASE 2	20
475	LAGRANDE-ISLAND CITY	002046	12	STP IMP	3	360	0678	0678	PHASE 1	21
475	LA GRANDE-ISLAND CTY	002046	12	STP.TNT	3	2600	0878		INCR-PH2	21
502	HAMMOND	002274	43	TNT	3	810	0179			22
476	GERVAIS	002739	09	STP.TNT	3	414	0279			23
507	WILLAMINA	102271	47	STP IMP	3	210	0978			24
509	WOODBURN	002000	16	STP.TNT	3	1600	0678	0678	SCHED A	25
509	WOODBURN	002000	16	STP.TNT	3	3900	0778	0778	SCHED B	25
273	ROCKAWAY	002330	33	STP IMP	3	1980	1278			26
559	LINCOLN CITY PHASE 2	002047	56	STP.TNT	3	4120	1178			27
517	HEPWISTON	002076	56	STP.TNT	3	5768	1078			28
455	SHADY COVE	NA	30	STP.TNT	3	625	1078			29
616	ROSEBURG SEWER REHAR	002258	FA	STP IMP	2	601	0977	0977		30
616	ROSEBURG SEWER REHAR	002258	14	STP IMP	3	2000	0379		PHASED	30
523	ST PAUL	NA	20	STP.TNT	3	329	0479			31
587	MAINES	NA	01	STP.TNT	3	253	1178			32
527	BCVSA-WESTSIDE	NA	14	TNT	2	41	0678	0678		33
527	BCVSA-WESTSIDE	NA	14	TNT	3	960	0279			33
430	DAYTON	002363	84	STP IMP	2	38	0778			34
430	DAYTON	002363	84	STP IMP	3	356	0679			34
552	BCVSA-JACKSONVILLE	002079	30	TNT	2	38	0778	0678		35
652	BCVSA-JACKSONVILLE	002079	30	TNT	3	495	0179			35
558	BCVSA-WHITE CITY	002246	14	TNT	2	22	0678	0578		36
558	BCVSA-WHITE CITY	002246	14	TNT	3	600	0179			36
342-01-2	PORTLAND SE RELIEVNG	NA	FA	TNT	3	3000	0479		INCR-PHASE3	37
467	SILVERTON	002065	36	STP.COLL	2	95	1078			38
467	SILVERTON	002065	36	STP.COLL	3	650	0779			38
622	PORTLAND-45TH DR	NA	FA	TNT.COLL	3	406	1078			39
665	CORVALLIS (SW ANNEX)			TNT.COLL	1	30	1278			40
665	CORVALLIS (SW ANNEX)			TNT.COLL	2	100	0979			40
627	MEDFORD-FOOTHILLS	NA		TNT.COLL	2	35	1178			42
627	MEDFORD-FOOTHILLS	NA		TNT.COLL	3	270	0379			42
560	ROSEBURG-RIFLE RNG	NA		TNT&COLL	2	25	0579			43
560	ROSEBURG-RIFLE RNG	NA		TNT&COLL	3	110	0979			43
464	TERREBONNE AREA	NA		SYSTEM	1	24	1178			44
464	TERREBONNE AREA	NA		SYSTEM	2	72	0779			44
574	WESTSIDE SD-K FALLS		32	TNT.COLL	2	80	1078			45



Project No.	Project	NPDES No.	Engr. Code	Project Description	Step	Estimated Grant Amt. (\$1,000)	Target Cert. (Mo/Yr)	Actual Cert. (Mo/Yr)	Comment	Priority No.
574	WESTSIDE SD-K FALLS		32	INT, COLL	3	850	0779			65
579	MADPAS	NA	14	INT, COLL	2	135	0279			66
512	COTTAGE GROVE	002055	47	STP, IMP	2	150	0279			67
445	DONALD	NA	09	STP, INT	2	46	0179			68
445	DONALD	NA	09	STP, INT	3	384	0879			68
646	SALEM	002540		STP, IMP	1	350	1078			69
437	WAUNA-WESTPORT SD	NA	16	STP, INT	2	70	1078			50
437	WAUNA-WESTPORT SD	NA	16	STP, INT	3	509	0879			50
493	TRI CITY-COJNTY	NA	56	STP, INT	2	1500	0379			51
619	ASTORIA-WILLIAMSPT	NA	FA	INT	2	98	0878			52
619	ASTORIA-WILLIAMSPT	NA	FA	INT	3	715	0479			52
583	IONE	NA	63	STP, INT	2	48	0779			53
628	COOS BAY #1	002357		STP, IMP	1	68	0878			54
628	COOS BAY #1	002357		STP, IMP	2	198	0879			54
605	PORTLAND-ELK ROCK	NA	FA	INT, COLL	3	337	1178			55
599	MEDFORD	002626		STP EXP	1	90	1078			56
449	FALLS CITY			STP, INT	1	12	0179			57
526	CLACKAMAS CO-RHODO	NA	56	STP, IMP	2	150	1178			58
537	SW LINCOLN CO SD	NA	43	STP, INT	1	45	1078			59
537	SW LINCOLN CO SD	NA	43	STP, INT	2	254	0979			59
516	KLAMATH FALLS REGION	002630	33	STP	2	446	1178			60
565	STANFIELD	002697	67	STP, IMP	2	38	1078			61
565	STANFIELD	002697	67	STP, IMP	3	431	0679			61
653	E MULT CO CONSORTIUM			STP, INT	1	80	1078			62
503	SEASIDE	002040	56	STP, IMP	2	330	0179			63
429	EAGLE POINT	002229	87	STP, IMP	2	45	1078			64
429	EAGLE POINT	002229	87	STP, IMP	3	650	0779			64
634	USA-DURHAM SLUDGE	002760		STP, IMP	2	288	0679			65
499	PRAIRIE CITY	102003	80	STP, INT	2	65	1278			66
499	PRAIRIE CITY	102003	80	STP, INT	3	532	0879			66
511	CANNON BEACH	002022	16	STP, IMP	2	150	1278			67
504	CLACK CO-KELLOGG SL	002422	16	STP, IMP	2	68	1278			68
575	USA-GASTON	002015	56	STP, IMP	2	72	1078			69
575	USA-GASTON	002015	56	STP, IMP	3	608	0379			69
494	NEWBERG	002025		STP	2	169	1178			70
494	NEWBERG	002025		STP	3	2250	0879			70
618	NEWPORT	002257		STP, IMP	1	38	1078			71
618	NEWPORT	002257		STP, IMP	2	200	0979			71
506	SHEPIDAN	002064	47	STP, IMP	2	52	0878			72
506	SHEPIDAN	002064	47	STP, IMP	3	248	0479			72
615	CARLTON	002054	84	STP, IMP	2	60	0978			73
615	CARLTON	002054	84	STP, IMP	3	465	0579			73
533	FLORENCE	002074	47	STP, IMP	2	69	0179			74
533	FLORENCE	002074	47	STP, IMP	3	600	0979			74
645	PRINEVILLE	002361	43	STP, IMP	2	130	1278			75
645	PRINEVILLE	002361	43	STP, IMP	3	1448	0879			75
514	OAKRIDGE	002231	47	STP, IMP	2	72	1178			76
514	OAKRIDGE	002231	47	STP, IMP	3	585	0979			76
573	LOWELL	002004	47	STP, IMP	2	92	1178			77
573	LOWELL	002004	47	STP, IMP	3	963	0879			77
594	ESTACADA	002057	16	STP, IMP	1	32	0878	0878		78
515	SCIO	002930	36	STP, IMP	2	16	0179			83
515	SCIO	002930	36	STP, IMP	3	117	0779			83
431	BAKER	002069	12	STP, IMP	1	15	0978		INCR	84
431	BAKER	002069	12	STP, IMP	2	176	0179			84
431	BAKER	002069	12	STP, IMP	3	1976	0879			84
458	CORVALLIS AIRPORT	002250	43	STP	2	57	0579			49
595	HALSEY	002239		STP, IMP	1	13	1278			90
629	DRAIN	102964		STP, IMP	1	10	0279			94
648	HEPPNER	102077	01	STP, IMP	1	14	0179			94

Project No.	Project	NPDES No.	Engr. Code	Project Description	Step	Estimated Grant Amt. (\$1,000)	Target Cert. (Mo/Yr)	Actual Cert. (Mo/Yr)	Comment	Priority No.
435	ATHENA	102281	01	STP IMP	1	15 0779				100
451	FOSSIL	102853		STP IMP	1	12 0379				105
450	SURNS			STP IMP	1	12 0479				107
558	CLATSOP PLATNS AREA	NA		STP,INT	1	117 0878		0878		111
447	MILL CITY	NA	33	STP,INT	1	22 0479				115
559	DEXTER AREA			STP, INT	1	9 0379				116
642	GRANDE RONDE APEA	NA		STP,INT	1	16 0179				119
562	SODAVILLE			STP, INT	1	12 0379				120
649	CAMAS VALLEY AREA		03	STP-UNC	1	8 0979				127
664	ALBANY (DRAPERVILLE)			INT	1	8 0978				132
664	ALBANY (DRAPERVILLE)			INT	2	16 0479				132
664	ALBANY (DRAPERVILLE)			INT	3	140 0979				132
546	CRESCENT SD		11	STP,INT	1	12 1078				135
477	DETPOIT			STP,INT	1	16 0479				141
501	WALLOWA LAKE SA	NA		STP,INT	1	10 1278				152
463	SCAPPOOSE			STP IMP	1	20 0779				154
551	SANDY	NA	05	INT	1	8 0379				164

1. CRAG, The Agency and Its Accomplishments
2. LCDC Goals
3. CRAG Goals & Objectives
4. MSD, Solid Waste Division Goals & Objectives
5. CRAG LUFE
6. CRAG, An Appraisal and New Direction
7. CRAG, The Second Step
8. CRAG, Draft comprehensive Plan
9. Regional Growth Allocation

Rick Gustafson

Donna Stuhr

Charles R. Williamson

Craig Berkman

Jack W. Deines

Corky Kirkpatrick

Jane W. Rhodes

Betty Schedeen

Cindy Banzer

Caroline Miller

Gene Peterson

Marjorie Murlin Kafoury

Mike Burton