

MAKING A GREAT PLACE



Public Engagement Guide

FINAL ADOPTION DRAFT

October 2013



This guide is for community members who want to engage with Metro, staff seeking best practices and federal agencies verifying compliance.

About Metro

Clean air and clean water do not stop at city limits or county lines. Neither does the need for jobs, a thriving economy, and sustainable transportation and living choices for people and businesses in the region. Voters have asked Metro to help with the challenges and opportunities that affect the 25 cities and three counties in the Portland metropolitan area.

A regional approach simply makes sense when it comes to providing services, operating venues and making decisions about how the region grows. Metro works with communities to support a resilient economy, keep nature close by and respond to a changing climate. Together we're making a great place, now and for generations to come.

Stay in touch with news, stories and things to do: www.oregonmetro.gov/connect

Metro Council President

Tom Hughes

Metro Councilors

Shirley Craddick, District 1

Carlotta Collette, District 2

Craig Dirksen, District 3

Kathryn Harrington, District 4

Sam Chase, District 5

Bob Stacey, District 6

Auditor

Suzanne Flynn

Metro respects civil rights

Metro hereby gives public notice that it is the policy of the Metro Council to assure full compliance with Title VI of the Civil Rights Act of 1964, the Civil Rights Restoration Act of 1987, Executive Order 12898 on Environmental Justice and related statutes and regulations in all programs and activities. Title VI requires that no person in the United States of America shall, on the grounds of race, color or national origin, be excluded from the participation in, be denied the benefits of, or be otherwise subjected to discrimination under any program or activity for which Metro receives federal financial assistance. Any person who believes they have been aggrieved by an unlawful discriminatory practice under Title VI has a right to file a formal complaint with Metro. Any such complaint must be in writing and filed with Metro's Title VI Coordinator within one hundred eighty (180) days following the date of the alleged discriminatory occurrence. For more information, or to obtain a Title VI Discrimination Complaint Form, see the website at www.oregonmetro.gov or call 503-797-1536.

TABLE OF CONTENTS

Introduction5

Guiding principles – Public Engagement Guide purpose – Public Engagement Guide development – Desired outcomes for public engagement– Requirements addressed by Metro through the practices in this guide – Updating the Public Engagement Guide – Evaluation of the Public Engagement Guide

Governing structure.....11

Metro Council – Office of the Auditor – Metro Exposition and Recreation Commission – Metro's Chief Operating Officer – Office of Citizen Involvement – Metro budget – Advisory committees and regional partners

Services19

Parks and venues – Tools for living – Planning, development and research

Public meetings and events21

Convenient times, locations and accessibility – Regularly scheduled meetings – Ongoing program meetings and events – Access to information – Visualization techniques – Metro's website: www.oregonmetro.gov – Metro newsfeed – Connect with Metro

Public engagement in regional land use and transportation planning.....26

Metro’s approach to regional land use and transportation planning – Introduction to the region’s six desired outcomes – Introduction to regional land use planning – Introduction to regional transportation planning – Public engagement activities for key decisions – Procedures for local public engagement for project sponsors

Best practices for inclusive public engagement and outreach.....31

Purposes of the process – Level(s) of participation – Identifying participants –Building and strengthening relationships – Risk analysis – Identifying public engagement techniques and tools – Resource allocation – Demonstrating results – Public engagement evaluation criteria

Appendix A – Map of city/county boundaries in metropolitan region
Appendix B – Requirements for Metro's process
Appendix C – The National Environmental Policy Act
Appendix D – 2040 Growth Concept Map
Appendix E – Land use planning decision making structure (*Growth Management*)
Appendix F – Regional transportation planning decision making structure (*Regional Transportation Plan, Regional Flexible Funding Allocation/Metropolitan Transportation Improvement Program, Air Quality and Conformity Determination, Regional Travel Options, Transportation System Management and Operation, Corridor planning and Transit Oriented Development*)
Appendix G – Local engagement and non-discrimination checklist
Appendix H – Project purpose articulation
Appendix I – Title VI event form
Appendix J – Public engagement tools and techniques matrix
Appendix K – Acronyms used in the Public Engagement Guide
Appendix L – Public comment report

INTRODUCTION

Few metropolitan areas can boast the combined advantages found in the Portland metropolitan region. Thriving communities, cultural amenities, economic vitality, scenic beauty and healthy natural ecosystems make this a great place. For the region's leaders and residents alike, nurturing this livability is a constant quest. Metro plays a unique and leading role in that effort.

Metro crosses city limits and county lines to make communities safe, livable and ready for tomorrow. From protecting our region's air, water and natural beauty to supporting neighborhoods, businesses and farms that thrive, Metro makes this a great place.

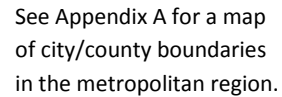

See Appendix A for a map of city/county boundaries in the metropolitan region.

Metro's jurisdiction includes the 25 cities in the Portland metropolitan region, serving more than 1.5 million residents in Clackamas, Multnomah and Washington counties. The only directly elected regional governing body in the United States, Metro is governed by a regionally-elected president and six councilors elected by district. Its home rule charter, approved by voters in 1992 and amended in 2000, grants broad powers for regional land use, transportation planning and other issues of metropolitan concern. Additionally, the charter ensures that the Metro Council be elected, visible and accountable.

Metro's charter is at the heart of the agency's strong commitment to public participation. The agency provides a broad range of public information and participation opportunities, including: dissemination of proposals and alternatives, process for written comments, public meetings after effective notice, settings for open discussion, online engagement, information services, and consideration of and response to public comments.

Metro embodies the region's commitment to maintain and enhance the livability and sustainability of our communities and natural resources. A regional approach makes sense when it comes to protecting natural areas, caring for parks, planning for the future of our neighborhoods, managing garbage disposal and increasing recycling. Metro manages world-class facilities such as the Oregon Zoo, which contributes to conservation and education, and the Oregon Convention Center, which benefits the region's economy.

Public Engagement Guide purpose

Metro is committed to transparency and access to decisions, services and information for everyone throughout the region. Through the active participation of the community, the quality of plans and policies are better tuned to meet peoples' needs today and into the future. Metro strives to be responsive to the people of the region, provide clear and concise informational materials and address the ideas and concerns raised by the community. Public engagement activities for decision-making processes are documented and given full consideration.

This Public Engagement Guide establishes consistent guidelines to ensure people have meaningful opportunities to be involved in the regional planning process. The guide also provides examples of the tools and techniques that Metro may use to communicate with and receive input from the public.

The Public Engagement Guide serves as Metro's documented process for inclusive public engagement and ensures compliance with the Federal Highway Administration and the Federal Transit Administration public engagement regulations.

In accordance with the Federal Highway Administration, 23 CFR 450.316(a), this guide serves as Metro's documented, *"process for providing citizens, affected public agencies, representatives of public transportation employees, freight shippers, providers of freight transportation services, private providers of transportation, representatives of users of public transportation, representatives of users of pedestrian walkways and bicycle transportation facilities, representatives of the disabled, and other interested parties with reasonable opportunities to be involved in the metropolitan transportation planning process."*

In accordance with the Federal Transit Administration circular, FTA C 4702.1B, this guide serves as Metro's documented, *"outreach plan to engage minority and limited English proficient populations, as well as a summary of outreach efforts made since the last Title VI Program submission. A recipient's targeted public participation plan for minority populations may be part of efforts that extend more broadly to include other constituencies that are traditionally underserved, such as people with disabilities, low-income populations, and others."*

Guiding principles for Metro's public engagement

Metro's public engagement practice is built on guiding principles adopted by the Metro Council in 1997. Metro believes that effective public engagement is essential to good government and the future of the region. Elected officials, staff, businesses and community members and the public all play important roles in governing the region. Cooperation among Metro, cities, counties, public agencies, community organizations, businesses and interested residents results in the kind of contributions that, together with analysis and expertise, can create thoughtful, proactive policy decisions. Therefore, Metro commits to promote and sustain engagement and seeks to:

1. Value active citizen involvement as essential to the future of the Metro region.
2. Respect and consider all citizen input.
3. Encourage opportunities that reflect the rich diversity of the region.
4. Promote participation, based on citizen involvement opportunities, of individuals and of community, business and special interest groups.
5. Provide communications to encourage citizen participation in Metro processes that are understandable, timely and broadly distributed.
6. Provide citizens with an opportunity to be involved early in the process of policy development, planning and projects.
7. Organize involvement activities to make the best use of citizens' time and effort.
8. Provide financial and staff support to Metro's Office of Citizen Involvement.
9. Sustain ongoing networking among citizens, local governments, Metro officials and staff.
10. Respond to citizens' perspectives and insights in a timely manner.
11. Coordinate interdepartmental and inter-jurisdictional activities.
12. Evaluate the effectiveness of Metro citizen involvement.

Public Engagement Guide development

Metro worked with its advisory committees, stakeholder groups, interested parties and the public to develop its public engagement practices. Metro adopted its first Public Engagement Guide, formerly known as Public Involvement Policy for Transportation Planning, in 1995 and updated it in 2004 and 2009. It was updated through public processes, by incorporating new outreach strategies that proved effective in involving the public during specific studies, and to address new federal and state guidance. The 2013 Public Engagement Guide documents Metro's updated practices for public engagement and consultation with government and community partners.

The draft Public Engagement Guide underwent a 45-day public comment period from August 12 to September 30, 2013.

Notice of the comment period was provided to interested parties, including: Tribal Governments, Native American resource agencies, and environmental justice organizations; faith-based and community based-organizations that serve underserved communities, such as populations with limited English proficiency, diverse cultural backgrounds, low-income, disability, seniors and youth; and Metro's Opt In panel. Notice was also posted on Metro's website and provided to Oregon Department of Transportation, the Federal Highway Administration and the Federal Transit Administration.

Public Engagement Review Committee (PERC) members helped develop the initial draft of the guide and provided additional refinements following the public comment period. The guide was presented at the Transportation Policy Alternatives Committee (TPAC), and Metro Technical Advisory Committee (MTAC) meetings; member suggestions were documented and incorporated into the final guide.

The vast majority of the 1,466 public comments were received through an online survey (1,464) and two comments came through email (2).

The online survey included a specific set of questions for the public to answer:

1. Have you interacted with Metro in the past 12 months?
2. What actions can Metro take to engage people from different cultures or backgrounds in the planning process?
3. What actions would you recommend Metro take to make sure engagement opportunities are accessible for everyone in the region?
4. Do you have any other feedback about how Metro can improve our public engagement activities?

To view a full summary of the public comment report, including TPAC and MTAC comments, refer to Appendix L.

Following the 45-day public comment, Metro made the following changes to the Public Engagement Guide to address public comments:

- Revised the guiding principles to reflect the principles adopted by Metro Council in 1997.
- Added a description of Metro's Diversity Action plan and four core areas.
- Added a description and definition of Environmental Justice.
- Added a description of and definition Metro's Limited English Proficiency plan.
- Included text that indicates all regular Joint Policy Advisory Committee (JPACT), Metro Policy Advisory Committee (MPAC), TPAC and MTAC agendas including public communication on committee-related items.
- Provided additional technical committees and descriptions.
- Added risks to consider during public engagement activities.
- Included additional information to demonstrate how public feedback is considered during a public comment period.
- Included several case studies highlighting successful partnerships and methods of engagement with communities that have a limited English-speaking ability.
- Included additional public engagement tools and techniques to consider for reaching underserved communities. New tools and techniques were added to Appendix J, such as incentives, town halls, multicultural media, workshops and text messaging alerts as well as libraries and places of worship as partners to consider.

Other actions Metro may consider in the future to enhance public participation of different cultures and to make sure engagement opportunities are accessible to everyone in the region:

- Create different opportunities for communities to learn about Metro's services, programs and decision-making process.
- Translate materials pertaining to Metro's programs or services and make available online.
- Continue to collaborate with community-based organizations to engage underserved communities across the region.
- Develop an engaging and concise description of Metro's programs and services.
- Provide an easily accessible community engagement calendar to the public.
- Create a user friendly executive summary on the Public Engagement Guide for the public
- Engage underserved communities to serve on advisory boards.
- Open houses with different community groups informing them of how Metro's public meetings work and how to engage in decision making processes.
- Outreach to neighborhood schools, community college or student leadership programs to reach diverse audiences.
- Include a public-friendly outline of how to engage with Metro.

The primary goal of the Public Engagement Guide is to articulate how the agency approaches public engagement, especially related to these focus areas:

- Ensuring notification and participation of all populations, including people of color, low-income and any groups with special needs.
- Ensuring early, continuous and open public engagement in major actions and decisions to facilitate and encourage long-term interaction with Metro.
- Ensuring meaningful opportunities for the public to participate in the decision-making process.

Desired outcomes for public engagement

- Provide access to and information about key decisions in the regional planning process.
- Disseminate clear, concise and timely information to affected agencies, the public and interested parties.
- Receive meaningful public input to inform the decision-making process.
- Build relationships, trust and community capacity to engage with Metro.
- Ensure planning decisions consider the concerns, needs and visions of the region.

Requirements addressed by Metro through the practice in this guide

Metro’s public engagement activities address a wide variety of federal, state and regional requirements. The list below provides an overview of the basic laws, regulations and regional policies Metro operates within and public outreach provisions Metro must comply with. (See *Appendix B* for links to each requirement).

Federal requirements

- **Moving Ahead for Progress in the 21st Century Act (MAP-21)**, public Law 112-141 as passed by Congress and signed by President Barack Obama on July 6, 2012.
- **The National Environmental Policy Act of 1969 (NEPA)**, (*see Appendix C for more information on the NEPA process*).
- **Title VI of the 1964 Civil Rights Act**, 23 USC 140, 23 CFR 200, and 49 CFR 21.
- **Executive Order 12898 – Federal Actions to Address Environmental Justice in Minority Populations and Low-income Populations**, signed Feb. 11, 1994 by President Bill Clinton.
- **Executive Order 13166 – Improving Access to Services for Persons with Limited English Proficiency**, signed Aug. 11, 2000 by President Bill Clinton.
- **Americans with Disabilities Act (ADA) of 1990**, 42 USC 126 and 49 CFR 27.19.
- **Age Discrimination Act of 1975**, 42 USC. Sections 6101-6107
- **Clean Air Act of 1960 and Clean Air Act Amendments**, 42 USC sections 7401

Oregon state requirements

- **Administrative Rules of the Oregon Department of Land Conservation and Development Commission, Oregon Statewide Goal 1 - Citizen Involvement**, OAR 660.
- **Oregon Revised Statute Comprehensive Land Use Planning Coordination**, ORS 197.

Oregon state requirements (continued)

- **Oregon Revised Statute Local Government Planning Coordination; Coordination Agreements**, ORS 195.020 to 195.040.
- **Oregon Revised Statute Opportunity for Public Comment on New Fee or Fee Increase**, ORS 294.160.
- **Oregon Revised Statute Wetland Conservation Plans**, ORS 196.662 to 196.668.
- **Oregon Transportation Plan Public Involvement Policy (2009)**.
- **Public Records Act**, ORS 192.410 to 192.505.
- **Public Meetings Law**, ORS 192.610 to 192.690.

Metro requirements

- **Metro Charter, Office of Citizen Involvement**.
- **Resolution No. 97-2433, Metro Citizen Involvement Principles**.
- **Ordinance No. 12-1275, Establishing the Metro Public Engagement Review Committee**.
- **Resolution No.12-4375, Metro Diversity Action Plan**

Updating the Public Engagement Guide

Metro's Public Engagement Guide is periodically reviewed and updated based on experience, changing circumstances and to reflect diverse regional opinions.

The Public Engagement Guide will be reviewed at least once every four years and revised to reflect changes, as well as to meet federal or other regulations and guidance. Upon review, a 45-day comment period will be held prior to adoption.

The 45-day public comment period will include:

Public review and comment opportunity on the engagement guide, available on Metro's website, www.oregonmetro.gov.

- An email campaign to interested parties, including Metro advisory committees as well as program and project specific lists.
- Targeted outreach to community newspapers and news outlets serving culturally diverse audiences.
- Leveraging Metro, community organization, city and county social media accounts to increase participation (i.e. Twitter, Facebook, etc.)
- Survey to Opt In online opinion panel, which currently has over 21,000 members.
- Outreach to community organizations that serve underserved communities such as those with limited English proficiency, diverse cultural backgrounds, low-income, disabilities and senior and youth communities.
- Outreach to business, faith-based and civic organizations.
- Discussion groups in communities with limited English-speaking ability, as needed.
- Targeted written requests for feedback from tribes as well as federal, state and local agencies.
- Leveraging Metro and partner events to share opportunity for public comment.

Evaluation of the Public Engagement Guide

Metro will continuously evaluate the effectiveness of the Public Engagement Guide by reviewing the following sources of information:

- Feedback or suggestions received about the guide specifically from the public, staff or other sources between updates.
- Feedback received in Metro's annual Opt In online engagement survey regarding public engagement and Metro's provision of a variety of meaningful opportunities to engage.
- Feedback received from Metro's stakeholder summit.

GOVERNING STRUCTURE

Metro Council

Metro is the only regional government agency in the U.S. whose governing body is directly elected by the region's voters. Metro is governed by a council president elected region-wide and six councilors elected by district. The Metro Council provides leadership from a regional perspective, focusing on issues that cross local boundaries and require collaborative solutions. The council oversees the operation of Metro's programs, develops long range plans and fiscally responsible annual budgets and establishes fees and other revenue measures.



Metro Council as of Aug. 2013, from left: Sam Chase, District 5; Bob Stacey, District 6; Kathryn Harrington, District 4; Tom Hughes, Council President; Carlotta Collette, District 2; Craig Dirksen, District 3; Shirley Craddick, District 1.

Metro Council districts

The region is divided into six districts by natural communities of interest and comparable populations.



Metro Charter

The charter states that Metro's primary responsibility is regional land-use and transportation planning. To that end, Metro has completed a number of tasks required by charter, including passage of the following:

- Regional Urban Growth Goals and Objectives (1991)
- 2040 Growth Concept (1994)
- The Future Vision (1995)
- Regional Framework Plan (last updated 2011)
- Urban Growth Management Functional Plan (last updated June 2013)
- Regional Transportation Plan (last updated 2010)
- Regional Transportation Functional Plan.

The charter also recognizes the significant role Metro has played and will continue to play in other regional issues, including:

- operation of a solid waste disposal system
- operation of regional facilities such as the Oregon Zoo, the Oregon Convention Center and other trade and spectator buildings
- acquisition and management of a system of parks and open spaces
- planning and response coordination for natural disasters
- development and marketing of population, land use and transportation data.

In addition, the charter grants Metro authority to assume responsibility for issues of "metropolitan concern." This authority allows Metro to work with cities and counties as needed to develop solutions to problems that cross city and county boundaries and are thus difficult to address at the local level.

Office of the Auditor

The Metro Auditor, elected region-wide, is responsible for conducting performance audits and oversight of Metro's annual financial statements. The Metro Auditor operates independently of the Metro Council and is another link between the public and Metro. It is in Metro's interest to be fully accountable to the public and achieve the public's trust and support.

Metro Exposition and Recreation Commission

Made up of seven business and civic leaders committed to the region's cultural and economic vitality, the Metro Exposition and Recreation Commission works to protect the public's investment in Metro's visitor venues.

Commissioners are appointed by the Metro Council President upon recommendation from local area governments. The commission includes seven members, representing the City of Portland (two), Metro (two), and one each for Clackamas, Multnomah and Washington counties.

Metro's Chief Operating Officer

The Metro Council appoints a chief operating officer to carry out council policies and manage Metro operations. The chief operating officer oversees a diverse workforce of more than 1,600 employees, including specialists such as park rangers, economists, teachers, scientists, designers, planners, zookeepers, stage hands and cartographers.

The Diversity Action Plan

The Diversity Action Plan was adopted by the Metro Council on Nov. 15, 2012 and is a living document, subject to regular review and revisions to better reflect the growing diversity of the region we serve. Metro Council has delegated authority to revise and implement the Diversity Action Plan to the Chief Operating Officer. The plan is designed to identify goals, strategies and actions to increase diversity and cultural competence at Metro in four core areas: internal awareness, recruitment, public engagement and procurement. To learn more, visit www.oregonmetro.gov/diversity.

Office of Citizen Involvement

Metro's Office of Citizen Involvement recently developed a new public engagement review process designed to ensure that Metro's public involvement is effective, reaches diverse audiences and harnesses emerging best practices. The process includes a semi-annual meeting of professional public involvement peers; the Public Engagement Network; an annual stakeholder summit; and the establishment of a new standing public committee, the Public Engagement Review Committee.



The process has been in development since 2010. Metro has engaged community stakeholders, including local government public involvement staff, former Metro Committee for Citizen Involvement members, and the International Association of Public Participation Cascade Chapter, to create a multi-track public engagement review process.

Public Engagement Review Committee

PERC meets at least twice a year and serves as a key component of Metro's efforts to develop successful public engagement processes. The committee includes at least three at-large community members, at least three staff or board members from local community organizations, and a public involvement staff member from Clackamas, Multnomah and Washington counties.

Criteria for membership selection includes:

- community service: demonstrated commitment to community involvement
- experience: demonstrated skills, knowledge or experience valuable to support Metro's public engagement principles

- diversity: collectively representative of the geographic and demographic diversity of the region.

Member recruitment occurs annually for one-third of the community member and community organization positions in order to ensure continuity on the committee. Local government representatives are reappointed as desired by the sponsoring county.

Public Engagement Network peer group

The peer group convenes public engagement staff and professionals from the Portland metropolitan area to pool professional knowledge in the region by sharing best practices, emerging tools and case studies.

Annual public engagement survey and report

An annual Opt In online panel public survey and public engagement report supplements the PERC, peer group and community summit activities and provides further opportunity to evaluate Metro's public involvement efforts.

Annual Community Summit

The community summit is a public event held annually, bringing together stakeholders with diverse regional perspectives to evaluate Metro's public engagement practices from the previous year, share local community information, and advise on priorities and engagement strategies for upcoming policy initiatives.



Metro budget

Metro's budget process is a strategy-focused discussion of council goals, programs, outcomes and spending priorities within resource constraints.

The budget includes all major operating functions of Metro: Metro Exposition Recreation Commission, Oregon Zoo, Planning, Research Center, Parks and Environmental Services and the Sustainability Center. Also included are elected and administrative functions of the Office of the Metro Council, Office of the Auditor, Office of Metro Attorney, Finance and Regulatory Services, Human Resources and Communications.

Metro's annual operating revenues are more diversified than those of many local governments. Almost half of the revenue comes from solid waste disposal fees, admissions to visitor facilities and sales (enterprise revenue). Property taxes are used primarily for bond payments authorized by the voters for the convention center, the zoo, and for buying and maintaining natural areas. General government activities, including land use planning, are funded by a small tax base and an excise tax paid on Metro facilities, services and regional waste disposal. Grants support transportation planning and some capital building projects in parks.

Advisory committees and regional partners

Metro's regional partners participate in the various committees listed in the next section. Committees made up of everyone – from mayors, to neighbors and business owners, to bike advocates – reflect the diverse perspectives of the region while advising the Metro Council, Auditor and staff. Membership on these committees is varied, based on the purpose of each committee.



Metro projects or programs often convene steering committees or community advisory committees, depending on needs of the program or project. For a full list of committees, visit www.oregonmetro.gov/committees.

Policy committees

Policy committees directly advise the Metro Council on key policy decisions. Committees generally include elected officials appointed by city or counties.

Joint Policy Advisory Committee on Transportation

JPACT is a 17-member committee that provides a forum of elected officials and representatives of agencies involved in transportation needs in the region. The committee makes recommendations to the Metro Council related to transportation policy and funding. The committee meets at 7:30 a.m. on the second Thursday of the month.

Metro Policy Advisory Committee

MPAC is a 28-member charter-mandated committee of local government representatives and community members who consult on policy issues, especially those related to services provided by local governments. There are three community members and the committee meets at 5 p.m. on the second and fourth Wednesdays of the month.

Technical committees

Technical committees may advise policy committees, Metro's Chief Operation Officer, or staff on programs or projects topics. Committees generally include technical experts, community members and local government staff.

Metro Technical Advisory Committee

MTAC is a 37-member committee of planners, citizens and business representatives that provide detailed technical support to MPAC. There are three community members and the committee meets at 10:00 a.m., on the first and third Wednesdays of the month.

Transportation Policy Alternatives Committee

TPAC is a 21-member technical committee that supports JPACT with input on transportation planning priorities and financing alternatives. There are six community members and the committee meets at 9:30 a.m. on the last Friday of the month.

Metro Solid Waste Advisory Committee

SWAC develops policy options for the Metro Council that reduce the amount and toxicity of waste generated and disposed by the region, and enhance the effectiveness and sustainability of the region's solid waste system. This 13-member committee meets as needed.

Smith and Bybee Wetlands Advisory Committee

This 10-member committee represents neighborhoods, "friends" groups and resource agencies to provide management guidance for the 2,000-acre natural area. There is one community member and the committee meets at 5:30 p.m. on the fourth Tuesday of the month.

Metro Audit Committee

The committee assists the Metro Council in reviewing accounting policies and reporting practices as they relate to Metro's Comprehensive Annual Financial Report. It is council's agent in assuring the independence of the external auditors, the integrity of management and the adequacy of disclosures to the public. This eight-member committee has four community members and meets at least twice annually, or as necessary.

Public Engagement Review Committee

PERC convenes to review and help guide Metro's public engagement activities. The committee consists of public involvement staff from Clackamas, Multnomah and Washington counties, at-large community members and representatives of community organizations. Members are committed to community involvement and collectively represent the geographic and demographic diversity of the region. The committee meets twice each year.

The Oregon Zoo Bond Citizens' Oversight Committee

The Oregon Zoo Bond Citizens' Oversight Committee provides third party independent review of the Zoo's \$125-million capital improvement program funded by a bond supported by metro-area voters in 2008. The committee monitors spending and construction costs and recommends project modifications when costs exceed budget. They report program progress and their recommendations annually to the Metro Council.

Equity Strategy Program Advisory Committee

The Equity Strategy Advisory Committee supports the development of Metro's agency-specific equity strategy that aims to advance the region's six desired outcomes. The 14-member committee meets monthly.

Natural Areas Program Performance Oversight Committee

The Metro Council included a requirement for an independent oversight committee as part of the natural areas bond measure voters approved in November 2006. This 17-member committee meets as needed.

Nature in Neighborhoods Capital Grants Review Committee

The Nature in Neighborhoods capital grants review committee evaluates grant applications annually and makes award recommendations to the Metro Council for up to \$2.25 million annually. The Metro Council makes all funding awards. This 8-member committee is made up of natural resource scientists, water quality specialist, fish biologist and up to four citizen representatives. The committee meets two times a year in addition to site visits.

East Metro Connection Plan Steering Committee

A mix of elected, community and business leaders sat on the steering committee for the East Metro Connections Plan. Past efforts to resolve transportation issues in this area suggested the need for a new highway, prompting more than 20 years of controversy and fear that one community would bear a disproportionate share of negative effects. Integrating community voices into the East Metro Connections Plan decision-making body was a successful new approach. Steering committee deliberation focused tradeoffs, local needs and what it means to achieve the greater good for all East Metro communities. Elected, community and business leaders created a coordinated investment strategy where future transportation investments support community values and economic development. "I'm really excited about what we've done. This kind of collaboration, between the cities and county and between the public and private sectors, it's what we need to realize East Metro's potential," said Metro Councilor Shirley Craddick. "If we continue to work together, there are great things in our future."

Nature in Neighborhoods education grants

A team of Metro staff and other professionals with backgrounds in conservation education, grant management, finance, volunteer coordination, project planning and community partnerships will review applications and make funding recommendations. The Metro Council makes all grant awards. This committee meets two times annually to review pre-applications and full -applications.

Nature in Neighborhoods restoration grants

A team of Metro staff and other professionals with backgrounds in restoration, grant management, finance, volunteer coordination, project planning and community partnerships will review applications and make funding recommendations. The Metro Council makes all grant awards. This committee meets two times annually to review pre-applications and full-applications.

North Portland Enhancement Grant committee

The North Portland Enhancement Grant committee has met for nearly three decades to award funding to projects and programs that help improve neighborhoods near the now-closed St. Johns Landfill. In 2013 the committee recommended, and the Metro Council approved, to fund investments in capacity building in community organizations and projects that strengthen programs and services to North Portland residents for the long term. This seven-member committee will meet throughout the fall 2013 and winter 2014 and then as needed until the funds are completely dispersed.

Metro Central Enhancement Grant committee

The Metro Central Enhancement Committee administers funds generated by enhancement fees collected at Metro Central Station to neighborhood groups. Members live within the grant target area and are nominated from their respective neighborhood association: Forest Park, Friends of Cathedral Park, Linnton, Northwest Industrial area and the Northwest District. One member represents environmental groups with an interest in the grant target area. The seven-member committee conducts a majority of their work electronically.

SERVICES

From managing parks to planning for the region's future, Metro crosses city limits and county lines to work with communities to create a vibrant and sustainable region for all.

Parks and venues

Thanks to voters, Metro protects 16,000 acres of regional parks, trails and natural areas across the Portland metropolitan area. Metro offers nature classes and provides volunteer opportunities to take care of these special places. More than one million visitors enjoy Metro parks each year.



Metro manages public places for the region and its visitors to enjoy, including the Oregon Zoo, the Portland Center for the Performing Arts, the Oregon Convention Center and the Portland Expo Center.

Tools for living

Metro offers tools for living that help residents and businesses in the Portland metropolitan area get around to work and play, use fewer toxic products, reuse and recycle more stuff and prevent waste altogether. Metro provides information on how to find a recycler, garbage hauler or place to take hazardous waste and provides tips and resources to help reduce the use of toxic products in the home or reduce the use of pesticides in the yard.



Metro offers tips for how to properly dispose of old paint cans, motor oil and pesticides at area drop-off centers.

Between 1992 and 2013, Metro has collected and recycled more than 1.5 million gallons of latex paint, helping the environment and keeping reusable resources out of the landfill. Metro oversees the region's recycling and garbage services, helping prevent, reuse, recycle or compost 59 percent of the region's waste in 2011.

In 2008, the Metro Council approved the 2008–18 Regional Solid Waste Management Plan – a long-range plan that provides a framework for coordinating solid waste and recycling programs in the region. The plan includes a state-required waste reduction program and reflects a long-term commitment to reduce the amount and toxicity of waste generated and disposed in the region.

Planning, development and research

Metro invests in transportation projects and expands travel options for getting around the region by bike, transit and a comprehensive trail system.

The Metro Council is forging new strategies and innovative partnerships to build vibrant communities, promote economic growth and protect fish and wildlife habitat.

Metro's Data Resource Center offers state-of-the-art mapping and analysis that can be used for everything from locating businesses to planning new transportation projects.

Metro brings together community leaders to discuss issues and develop solutions that balance shared regional goals with local aspirations, and foster a collaborative atmosphere for creating a vibrant and sustainable region for all.

The Planning, Development and Research Centers facilitate the creation of great places in downtowns, main streets and employment areas and throughout the region by managing the regional urban growth boundary, preparing the Regional Transportation Plan, securing and allocating federal highway and transit funds for the region and conducting all regional transit and light rail planning in coordination with TriMet, the regional transit agency.

Metro grants

In our region, there is no shortage of innovative and compelling ideas to help make this a great place. Metro is proud to inspire real change by awarding grants to support hundreds of improvement projects – large and small – around the region. Metro seeks grant proposals from local residents, governments, community organizations, schools, community groups and others who want to make a difference in their communities.

Metro is a pass-through grantmaker, managing the flow of all federal transportation planning funds into the region and allocating funds for priority projects. Metro also distributes millions of dollars from the region's natural areas bond measure to innovative projects that enhance nature in urban areas.

To learn more about Metro's grant programs, visit www.oregonmetro.gov/grants.

PUBLIC MEETINGS AND EVENTS

Metro convenes a regional roundtable where leaders, experts and the people of the region come together to shape the future. Metro regularly holds meetings and the following section describes what the public can expect in terms of notification, agendas, meeting summaries, testimony, public comment and types of visualization used at these meetings.

Convenient times, locations and accessibility

Metro's public meetings, including meetings of the Metro Council, committee meetings, open houses and other events, are conducted in facilities that are accessible to persons with disabilities and/or to people who rely on public transportation. Metro participates in community events, open houses and other events held by community partners, city or counties. These events are typically held at locations throughout the region and at held at various times during the week or weekend to accommodate all community members.



Metro provides services or accommodations upon request to persons with disabilities and people who need a sign language interpreter at public meetings. Metro also provides in-person language translation services or language assistance over the phone for people who have a limited ability to speak English. To make requests for a sign language interpreter, communication aid or language translation assistance, the public may call 503-797-1536 or TDD/TTY 503-797-1804 (8 a.m. to 5 p.m. weekdays) seven business days in advance of the meeting to accommodate their request.

Regularly scheduled meetings

Metro Council meetings, work sessions and advisory committee meetings are held at Metro Regional Center, 600 NE Grand Ave., Portland, OR, 97232-2736, unless otherwise noted (see committee descriptions under Governing Structure).

How to access Metro Council meetings

Metro Council generally meets at 2 p.m. on Tuesdays for work sessions and at 2 p.m. on Thursdays for council meetings. Metro Council work sessions and meetings are held in the council chamber at Metro Regional Center, unless otherwise noted. The Metro Council typically takes summer and winter recess in late August and December. Thursday council meetings are broadcast live and are repeated on Community Access Network, Portland Community Media, Metro East Community Media, Tualatin Valley Television and Willamette Falls Television at various times throughout the week. Metro provided on-demand video streaming of council meetings on Thursdays. Videos will be accessible via Metro's website www.oregonmetro.gov.

Meeting summaries for council work sessions are not formally adopted. Meeting summaries for regular council and JPACT, MPAC and TPAC are formally approved at the following meeting and posted after Metro Council or committee approval. All meeting summaries include an index of

attachments provided during the meeting. Audio of regular council meetings is available, and work session digital audio can be provided upon request.

Public notification and agendas

Agendas with supporting materials are posted on Metro’s website and mailed or sent electronically to councilors, advisory committee members and interested parties at least seven days in advance of all regularly scheduled meetings. To join an interested parties email list, visit www.oregonmetro.gov/subscribe. Changes to the agenda may be made up to the day of the meeting; however, no major action or decision items may be added within three days of the meeting.

Meeting packets contain materials pertaining to agenda items, a summary of the last meeting when required, and a date and time of the next meeting. Information is also included on how to receive meeting materials in alternative formats, including the TDD number and instructions on how to request a language interpreter. If the public has difficulty accessing meeting materials electronically, printed versions are available upon request.

All public meetings are posted to the Metro online calendar found at: www.oregonmetro.gov/calendar

Testimony and public comment at meetings and public hearings

There are many opportunities to provide comments, recommendations and testimony to the Metro Council and advisory committees. Public input is carefully considered to inform policy decisions for the region. It also becomes part of the permanent record and may be used in future research.

All Metro Council ordinances are required by law to be open for a public hearing where the public can offer testimony prior to any legislative action by the Metro Council. Council resolutions are open to public testimony at the discretion of the Council President. Every council meeting includes a public communications agenda item to provide an opportunity for comments on topics (three minutes allocated per comment) that are not on the agenda. All regular JPACT, MPAC, TPAC and MTAC agendas included time for public communication on committee related items.

Ordinance

An ordinance is a law adopted by Metro Council. Ordinances usually amend, repeal or supplement the Metro Code. Changes to the Metro Code or authoritative actions by the Metro Council that will have a significant impact for an extended period of time will typically require an ordinance. An ordinance must be introduced at one Council meeting and adopted at a subsequent meeting. Ordinances always require a public hearing.

Resolution

A resolution is a formal expression of opinion or intention of the Metro Council. Resolutions usually become effective upon their adoption. Policy directions, position statements, committee appointments and other similar matters are usually handled by resolution. A resolution can be adopted at the same meeting where it is introduced and includes a public hearing at the discretion of the Metro Council President.

Written testimony to the Metro Council or advisory committees is always welcome. In some cases, there may be a deadline to submit written testimony on a particular subject. To verify testimony

deadlines, people may email or call the Metro Council Office at council@oregonmetro.gov or 503-797-1540 and reference the agenda item or topic. Written testimony may be submitted by mail to Metro Regional Center, 600 NE Grand Ave., Portland, OR, 97232-2736; by email; or fax 503-797-1793.

Ongoing program meetings and events

Metro holds ongoing program meetings and events at a variety of times throughout the year. Dates and times are dependent on the program or project being shared with the public. Event locations vary and are dependent on the project area. Locations may include community centers, libraries or other public spaces. The public can expect to be notified at least 15 days prior to the upcoming meeting with meeting information listed on Metro's website, or a notification sent via email or mail. Metro welcomes public interaction and comment at meetings and events. During a formal public comment opportunity, people may submit comments by mail or email, and orally or in writing at a public meeting. Depending on program and project requirements, formal public testimony may be heard by decision-makers prior to and/or at the time of final adoption.

Visualization techniques

When explaining or displaying concepts, ideas, and information, Metro uses visualization techniques such as interactive maps, photo enhancements, posters, charts, graphs, illustrations, presentations, handouts and videos. *(For more information see Appendix J.)*

Access to information

Metro is committed to transparency and customer service in its policy and practice regarding public records requests. The right of the public to inspect or receive copies of public records is long established in the tradition and law of the United States. Metro is committed to both the spirit and letter of the law.

How to make a request

- Complete a public records request form at www.oregonmetro.gov/records and send it by email to records@oregonmetro.gov or mail to: Metro, Attn: Records Officer, 600 NE Grand Ave., Portland, OR 97232.
- Call Metro's Records Officer at 503-797-1740.
- Directly access frequently requested records, such as meeting minutes, ordinances, and resolution with WebDrawer, Metro's searchable database. Visit WebDrawer at <http://rim.oregonmetro.gov/help.htm>

Metro respects civil rights

To ensure the civil rights of residents in the region are protected, Metro follows Title VI of the Civil Rights Act of 1964, the Civil Rights Restoration Act of 1987, Executive Order 12898 on Environmental Justice and related statutes and regulations in all programs and activities.

Title VI of the Civil Rights Act of 1964 is a federal statute declaring that no person shall be discriminated against or denied benefits on the basis of race, color, or national origin, in programs and services that receive federal financial assistance.

Environmental Justice is the fair treatment and meaningful involvement of all people regardless of race, color, national origin, or income with respect to the development, implementation, and enforcement of environmental laws, regulations, and policies.

Federal and state laws and Metro policies ensure that the agency's activities respect the rights of all residents and that access to transportation options and other public facilities is shared equally among all communities in the region.

Title VI and Executive Order 13166: "Improving Access to Services for Persons with Limited English Proficiency (LEP)," requires Metro to reduce language barriers that may impede access to engagement activities by people who may not be proficient in English as well as ensuring low-income communities and communities of color are engaged. In order to ensure meaningful access to Metro's services by people who have a limited ability to speak English, Metro maintains a Limited English Proficiency plan, which provides a needs assessment and implementation steps for providing language assistance.

For more information on Metro's civil rights program and/or the procedures to file a complaint, visit www.oregonmetro.gov/civilrights or call 503-797-1536.

Accessibility

In order to meet federal requirements for providing assistance to disabled populations and compliance with the Americans with Disabilities Act of 1990 (ADA), Metro provides reasonable accommodations and services for persons who require special assistance to participate in engagement activities. Services are available, with reasonable notices for requests, for persons with hearing or speech loss, who have a physical disability or who are visually disabled. Access to participation is fundamental to the outcomes stated in this guide.

Metro's website: www.oregonmetro.gov

The Metro website:

- promotes and provides access to Metro's services, products and public information
- promotes and provides opportunities for public involvement in Metro projects
- informs and engages Metro's government partners, business and community leaders, and interested citizens about regional issues and policies.

The website provides content and tools to meet the distinct needs of Metro's diverse audiences – from visitors and customers to news media to development partners.

Metro newsfeed

The Metro newsfeed shares updates and information about the agency's programs and goals, and sheds light on issues and discussions behind Metro programs and policymaking.

Metro produces content for the newsfeed that features informational items about opportunities for engagement and also produces bylined news stories, which step back and take a deeper look at the perspectives and motivations of Metro, its regional partners and its constituents.

Connect with Metro

Metro Regional Center is located at 600 NE Grand Ave. in Northeast Portland's Lloyd District. Metro Regional Center is open Monday through Friday, 8 a.m. to 5 p.m. Metro Regional Center is closed on federal or state holidays and the day after Thanksgiving. To contact Metro, visit www.oregonmetro.gov, call 503-797-1700/TDD 503-797-1804 or email metro.council@oregonmetro.gov.

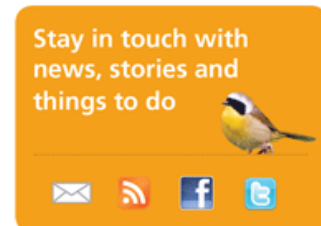

Metro Regional Center is on TriMet bus line 6 and the Eastside streetcar and just a few blocks from the Rose Quarter Transit Center, two MAX stations and several other bus lines. Metro offers electronic vehicle charging stations. Google and TriMet offer trip planning tools that provide directions for bikers, walkers, transit riders and drivers.

Follow, share and connect with Metro on Twitter and Facebook. Shape the future of the region and join Metro's online opinion panel, Opt In, or subscribe to monthly newsletters, RSS feeds of Metro news digests, join an interested parties list or find upcoming events by visiting www.oregonmetro.gov/connect.

PUBLIC ENGAGEMENT IN REGIONAL LAND USE AND TRANSPORTATION PLANNING

This section outlines Metro's approach to regional land use and transportation planning. Additionally, it describes common approaches to engaging the public based on past experience, new communication techniques and new potential audiences.

Metro's approach to regional land use and transportation planning

The quality of life enjoyed by the region is the result of conscious decisions and hard choices made by community leaders, business owners and elected officials. In recent decades, the people of this region have joined together to protect farms and forests, preserve the character of single-family neighborhoods, revitalize commercial districts, invest in transportation options and safeguard clean air, clean water and healthy ecosystems.

As our region continues to grow, the Metro Council is committed to charting a wise course for the future by bringing people together to protect the things we love about this region.

Introduction to the region's six desired outcomes

In 2008, regional leaders agreed on six desired outcomes for communities throughout the region. By embracing measurable outcomes, leaders shifted from talking about abstract concepts like "compact urban form" to focusing on things that really matter in residents' everyday lives. Identifying regional values ensures decisions are guided by a clear focus.

Introduction to regional land use planning

This region is admired across the nation for its innovative approach to planning for the future. Our enviable quality of life can be attributed in no small measure to an adamant belief in the importance of thinking ahead.

2040 Growth Concept

One example of regional foresight was the Metro Council's adoption of the 2040 Growth Concept, a long-range plan designed with the participation of thousands of people in the 1990s. This innovative blueprint for the future, intended to guide growth and development over 50 years, is based on a set of shared values that continue to resonate throughout the region: thriving neighborhoods and communities, abundant economic opportunity, clean air

Region's six desired outcomes

Vibrant communities

People live, work and play in vibrant communities where their everyday needs are easily accessible.

Economic prosperity

Current and future residents benefit from the region's sustained economic competitiveness and prosperity.

Safe and reliable transportation

People have safe and reliable transportation choices that enhance their quality of life.

Leadership on climate change

The region is a leader in minimizing contributions to global warming.

Clean air and water

Current and future generations enjoy clean air, clean water and healthy ecosystems.

Equity

The benefits and burdens of growth and change are distributed equitably.

and water, protecting streams and rivers, preserving farms and forestland, access to nature, and a sense of place. These are the reasons people love to live here.

Policies in the region's long-range plan encourage:

- safe and stable neighborhoods for families
- compact development, using both land and money more efficiently
- a healthy economy that generates jobs and business opportunities
- protection of farms, forests, rivers, streams and natural areas
- a balanced transportation system to move people and goods
- housing for people of all incomes in every community

See *Appendix D* to view the 2040 Growth Concept Map.

See *Appendix E*, to learn more about Metro's decision-making process as it pertains to growth management.

Introduction to regional transportation planning

Metro is the metropolitan planning organization designated for the Oregon portion of the Portland/Vancouver urbanized area, covering 25 cities and three counties. It is Metro's responsibility to meet federal, state and Metro Charter transportation planning requirements for this metropolitan area (see p. 9 for list of requirements). In combination, these requirements call for development of a multi-modal transportation system plan that is integrated with the region's land use plans and meets federal and state planning requirements. To do this, Metro considers the needs of pedestrians, bicyclists, commuters, and freight, as well as projects and programs that improve the existing transportation system.

Metro's role as a metropolitan planning organization

As the MPO for the Portland region, Metro is authorized by Congress and the State of Oregon to coordinate and plan investments in the transportation system for the three-county area. About 1.5 million people live in the urban portions of Clackamas, Multnomah and Washington counties, the area covered by the Metro MPO. Metro uses this authority to expand transportation options, ensure reliable and safe travel for people and goods, and make the most of existing infrastructure. Metro plans for the future by building agreement around priorities for investing limited public dollars.

See *Appendix F*, to learn more about Metro's decision-making process as it pertains to transportation planning projects:

- Regional Transportation Plan
- Metropolitan Transportation Improvement Program/Regional Flexible Funding Allocation
- Air Quality and Conformity Determination
- Regional Travel Options
- Transportation System Management and Operation
- Corridor planning
- Transit Oriented Development

Congress created MPOs in the early 1960s to help address the unique transportation needs of urban areas. As an MPO, Metro works collaboratively with cities, counties and transportation agencies to decide how to invest federal highway and public transit funds within its service area. It maintains a

long range transportation plan that is updated at least every four years, leads efforts to expand the public transit system and helps make strategic use of a small subset of transportation funding that Congress sends directly to MPOs.

Unlike most MPOs, Metro also has land use authority across the urban area, giving it the ability to coordinate land use and transportation investments in a more efficient, effective way than many regions across the country.

Unified Planning Work Program

The United Planning Work Program is developed annually by Metro as the MPO for the Portland metropolitan area. It is a federally-required document that serves as a guide for transportation planning activities to be conducted over the course of each fiscal year, beginning on July 1. Included in the UPWP are detailed descriptions of transportation planning tasks and activities, and a summary of the amount and source of state and federal funds to be used for each one. The UPWP is developed by Metro with input from local governments, TriMet, Oregon Department of Transportation, Federal Highway Administration and the Federal Transit Administration. Additionally, Metro must annually undergo a process known as self-certification to demonstrate that the region's planning process is being conducted in accordance with all the applicable federal transportation planning requirements. Self-certification is conducted in conjunction with annual adoption of the UPWP.

The Research Center

The Research Center supports Metro projects and programs, external clients and the public by providing information, mapping and demographic information and analytical tools for decision-making. The center coordinates data and research activities with government partners, academic institutions and the private sector. In addition, the regional economic and travel forecasts provided by the Research Center meet federal and state requirements for consistent, accurate and reliable data and forecasting tools. The Research Center also collects census data, which enables Metro to better understand the community.

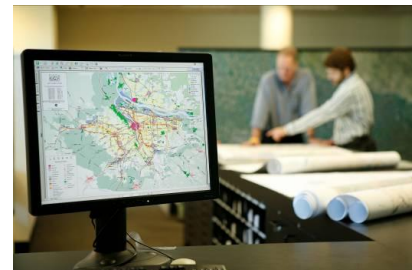

Public engagement activities for key decisions

Early and continuous public engagement

Metro engages the public early and continuously throughout the regional planning process when developing and updating major plans and programs, including land use plans, the Regional Transportation Plan, the Metropolitan Transportation Improvement Program, and corridor plans. Metro engages early with the public to inform the choices of decision-makers by increasing the opportunity for community input.

Early contact with stakeholders and the community

Stakeholders are identified at the beginning of a project or a program and notified of key decision points or opportunities to provide input. Stakeholders provide community expertise that influences the engagement process and planning work. Stakeholders also help Metro reach more and broader networks.

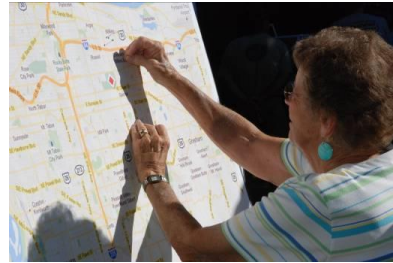

Timely notice and access to information

Timely information about regional land use and transportation issues and processes are provided to the public and interested parties, including:

- communities with limited English-speaking ability
- affected public agencies and representatives of transportation agency employees
- private providers of transportation
- segments of the community affected by transportation plans, programs and projects.

Public access to information used in development of plans and projects

The public is provided access to technical information, which is made available in accessible formats. Efforts are made to engage communities of color, non-English-speaking and elderly communities, persons with disabilities, and low-income households.

Adequate public notice of public engagement activities

Notice of public engagement opportunities is provided at least 15 days prior to the opening of the public comment period and in advance of key decisions. This includes the notice of the public comment period for the Regional Transportation Plan, Regional Flexible Funds Allocation/Metropolitan Transportation Improvement Program and Draft Environmental Impact Statement. Metro staff takes steps to notify all populations of comment opportunities, including those with limited English proficiency, diverse cultural backgrounds, low-income, disability, seniors and youth. Notices describe how to request a translator or interpreters for those who need it.

Time for public review and comment at key decision points

Public comment will be sought prior to adoption of a final RTP, the allocation of funding to projects in the MTIP process, DEIS and public engagement policies, and on major changes or amendments to these plans and policies.

Public engagement policies: The public comment period on new or revised public engagement policies shall be at least 45 days.

RTP and MTIP: The public comment period on a draft RTP or MTIP, or major amendments to these plans, shall be at least 30 days. For plans or amendments that involve land-use actions triggering requirements for local plan updates, the comment period will be 45 days. If the final plan or project differs significantly from the review draft, a second public comment opportunity must be offered.

RTP and MTIP Air-quality conformity: The draft conformity determination of the RTP and MTIP and supporting documentation shall be made available for at least 30-day public comment period. Written notice shall be made of the availability of this material, and the material shall be provided to anyone who requests it. Comments made during the comment period shall be made part of the final decision record.

DEIS: The lead agency must involve participating agencies and the public in developing the DEIS purpose and need statement. Timing of the engagement is flexible – it may take place early in the process before the statement is adopted or during the environmental review. The completed DEIS must offer a public comment opportunity. Unless the lead agency and all participating agencies agree to a longer comment period, the length of the comment period will be at least 45 days and may not exceed 60 days beginning on the day the document is published in the *Federal Register*.

A process for demonstrating explicit consideration and response to public input

Formal public comment is sought prior to adoption of a final RTP, the allocation of funding to a project in the RFFA/MTIP process, publication of environmental impact statements and public involvement policies on major changes or amendments to these plans or policies. Metro compiles, summarizes, and responds to as appropriate, substantive comments submitted on the draft, RTP, RFFA/MTIP and environmental impact statements. Public input provides Metro with community insight that can be balanced with professional opinions and technical analysis to reach an informed decision.

A process for seeking out and considering the needs of those traditionally underserved by existing transportation systems

The needs of populations traditionally underserved in the transportation systems, due to demographic, geographic, or economic characteristics impeding or preventing their access to public services, are explicitly considered in the decision-making process. These populations include those with limited English proficiency, diverse cultural backgrounds, low-income, disabilities, seniors and youth. Metro will identify key communities by conducting demographic and stakeholder analysis. (For further information on identifying stakeholders, see p. 30.) Metro seeks input from these groups when developing major land use and transportation plans and programs, including proactive recruitment for the PERC and for technical or policy advisory committees that are integral to the planning process. As needed to reduce barriers to participation, Metro provides services for people with hearing impairments or limited English proficiency, including alternative formats or communication aids at public meetings.

See *Appendix J* for tools and techniques engaging those traditionally underserved.

Periodic review of the effectiveness of the public engagement process

The specific public engagement program associated with each major plan, program or project is evaluated for effectiveness and includes an evaluation of the outreach to underserved populations defined by Title VI and Executive Order 12898 on Environmental Justice. Metro's public

engagement procedures are reviewed by the Federal Highway Administration and Federal Transit Administration during certification reviews, which occur every three years. Metro shall collect demographic information for major comment opportunities and public events and analyze the results at least annually.

Procedures for local public engagement for project sponsors

Before a transportation project initiated by a local government can be included in a Metro plan or program, the sponsoring agency must demonstrate that the development process for the plan or program incorporated adequate, non-discriminating public engagement by completing the public engagement checklist. This policy seeks to ensure the integrity of local decisions regarding projects submitted for regional funding or other action for inclusion.

See *Appendix G* for local engagement and non-discrimination checklist.

Discussion and review of projects for possible inclusion in Metro's plans and programs focuses on regional issues only. Metro expects that project sponsors will resolve local issues during local planning and programming prior to the time projects are forwarded to Metro for inclusion in the Regional Transportation Plan or RFFA/MTIP.

BEST PRACTICES FOR INCLUSIVE PUBLIC ENGAGEMENT AND OUTREACH

Effective public engagement takes careful planning. Metro works to build meaningful relationships with a variety of audiences throughout the region, and uses a variety of tools and techniques to gather input from the public.

This section of the guide should be used by Metro staff when a program or project is initiated to ensure the appropriate engagement tools and techniques are identified and used. This section provides the public with insight into considerations that are part of Metro's planning for public engagement.

Following the approval of a scope and budget for public engagement, a program- or project-specific public engagement plan will be created. Based on the desired project outcome and identified key audiences, the specific engagement plan will ascertain appropriate tools and techniques to achieve said outcome, describe how follow-up with audiences and participants will occur, and identify success measures for each outreach tool.

Purpose of the process

The first step of developing a public engagement plan is to identify the purpose of the program or project and the anticipated level of public engagement. A well-defined objective for each phase of the program or project is important to identify the appropriate engagement tools and activities. If project objectives are not clearly identified, it will be difficult for the public to understand the goals and expected outcomes.

See *Appendix H* for a template and complete project purpose articulation example.

Project purpose statements include:

- *The purpose of this project is...*
- *This project will result in...*
- *The purpose of public engagement for this project is to...*
- *Members of the public who should be engaged are...*
- *The public engagement will be successful if...*
- *The project will be successful if...*

Level(s) of participation

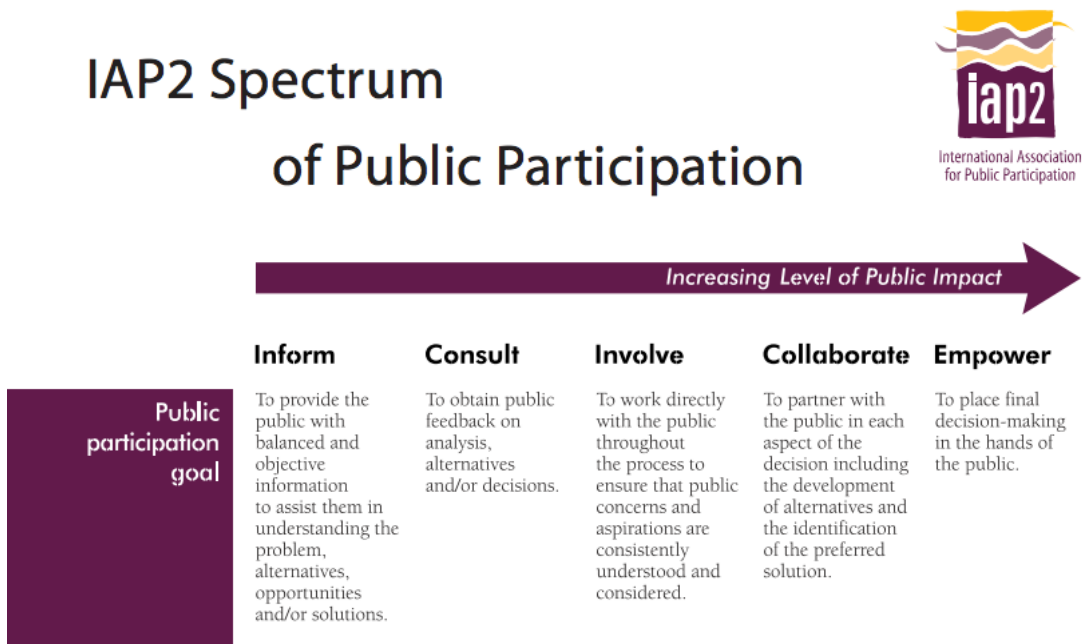

Source: © International Association for Public Participation www.iap2.org

These levels of participation were developed by the International Association for Public Participation. On the far end of the participation spectrum (collaborate, empower) stakeholders will have a more direct role in decision-making. These levels are typically used when there are a limited number of affected stakeholders. The near end of the participation spectrum (inform, consult) reflects the participation levels most often seen in public processes. Participation opportunities in a given project may incorporate multiple levels to achieve a community-supported outcome.

Identifying participants

Before a program or project-specific engagement plan is developed, a stakeholder analysis is conducted to identify the viewpoints and interests of those impacted by the project and to ensure meaningful involvement of all people regardless of race, color, national origin, or income. This necessitates identifying a broad range of participants, including:

- business leaders
- community organizations, neighborhood associations and civic organizations
- underserved populations in which demographic, geographic, or economic characteristics impede or prevent their access to public services.

To identify business leaders, community organizations, faith-based organizations, neighborhood associations and civic organizations, review the project area to determine:

- major employers, local business associations and local chambers of commerce
- community service providers such as schools, churches, health providers, public safety departments, libraries and non-profit community organizations
- neighborhood boundaries and resident participation organizations for affected neighborhoods
- other civic organizations active with potentially affected populations.

To identify underserved populations such as those with limited English proficiency, diverse cultural backgrounds, low-income, disability, seniors and youth:

- compile and map data from the U.S. Census Bureau, school districts and other available sources
- field check and determine gaps in data by reviewing results with local cities and counties, community organizations, neighborhood associations and civic organizations.

See Appendix I, Metro's event form to track Title VI and language proficiency needs.

More than translation – language discussion groups

To learn more about the needs and interests of community members that have a limited ability to speak English, Metro partnered with and provided funding to community organizations that serve limited English proficiency (LEP) populations including Spanish, Russian, Chinese and Vietnamese communities to organize, recruit, facilitate and capture comments at language discussion groups.

Each language discussion group had varying levels of awareness of or interest in Metro's programs or services, yet Metro identified several common themes across all language discussion groups.

In order to better engage communities that have a limited ability to speak English, consider the following:

- build relationships and trust with communities that have a limited ability to speak English through partnerships with community-based organizations
- speak the language or find a trusted community leader to speak on your behalf
- translate materials – but use limited text and culturally specific images to help convey the message.

To identify the potential translation needs of a particular project area, apply the Department of Justice four-factor analysis to ensure communities that have a limited ability to speak English are able to engage:

- number or proportion of limited English proficiency (LEP) persons eligible to be served or likely to be encountered by a program, project or service
- frequency with which LEP individuals come in contact with the program, project or service
- nature and importance of any proposed changes to people's lives
- program, project or service resources available for language assistance and costs of language assistance.

Building and strengthening relationships

Once the full range of interests that need to be engaged have been identified, as well as specific groups and individuals that are representative of those interests, it is important to get to know the communities and interests.

An effective engagement process includes learning about and developing relationships with the stakeholders that will be engaged. Meeting with stakeholders at the beginning of a project helps the project team get to know the community and design an engagement plan that responds to their needs and concerns. This includes reaching out to community and business organizations, faith-based organizations, community leaders and local city and counties, keeping them informed throughout the project and measuring effectiveness at the end of the process.

There is no substitute for face-to-face conversations when establishing relationships. It is important to budget time during project initiation to make these connections. Community members will help you understand the lay of the land, who else you should be engaging and if there are recent good or bad examples of public engagement in the community to learn from. Community members are important to understanding how to best share relevant information and identifying the most effective methods or tools to deliver that information.

A different approach to working together - Glendoveer Citizen Review Panel

An aging facility and a neighborhood that had enjoyed Glendoveer for generations called for a different approach to select an operations contract to manage the property and implement improvements – a process that helped build trust and relationships with the surrounding community.

A citizen review committee consisting of neighbors, tennis players, golfers and fitness trail users was formed to evaluate proposals to manage the golf course, tennis center, driving range and pro shop at Glendoveer, and recommend firms to move forward to the interview process.

This was the first time Metro had formed a citizen review panel to help select an operations contract. Several panel members attended the interviews with the selected firms and provided feedback to staff.

Feedback from panel members about participating in the selection process was extremely positive. Comments about the process included appreciation for having an opportunity to shape the future direction of Glendoveer, the diversity of the panel participants, the structure and process, and Metro staff's ability to communicate information in an efficient, clear and detailed manner.

To learn more about the Glendoveer Citizen Review Panel, visit www.oregonmetro.gov/glendoveer.

Risk analysis

As the project begins, it is also important to create a list of risks identified to date and those that might occur in the future as well as an assessment of the probability of risks occurring, the potential impact of those risks, a response strategy and mitigation costs if applicable. (See chart on the next page for further explanation.)

For any risks that are determined to have a medium or high probability and a medium or high impact on the project, a risk response strategy should be developed and assigned to a risk owner. The project manager will continually monitor all risks and evaluate new risks to ensure that they are managed successfully. The risk owner will track that particular issue in detail.

Risks to consider may include timing of existing or upcoming engagement activities, projects or programs that may impact personal property, or controversial project or program issues.

Project risk analysis

Key to high, medium and low (H/M/L) ranking:	
<p><u>Probability</u></p> <p>High: This happened recently. This always happens to some extent with these projects.</p> <p>Medium: This happened once before and may happen again.</p> <p>Low: This could possibly happen and should be on the watch list.</p>	<p><u>Impact</u></p> <p>High: If this happens the budget and/or schedule and/or scope will have to be adjusted. This risk will cost money to mitigate.</p> <p>Medium: If this happens, adjust the schedule. Recovery should be quick and cost should be minimal.</p> <p>Low: This will not cause an adjustment to the budget, schedule or scope, but would require to extra effort to mitigate.</p>

Identifying public engagement techniques and tools

There are many methods to engage people of all kinds in Metro's work – everything from written information to booths at farmer's markets and online surveys to listening posts. Most tools can be adapted to the needs of specific populations and some can provide feedback about whether a population is being adequately engaged. Choose tools that correspond with your goals (inform, consult, involve, collaborate, empower) and that are best suited to the audiences you are seeking to engage. Do not choose tools that offer more input than will be considered. Depending on the level of participation and key audiences identified for a project or program, it may be important to

Examples of tools and techniques Metro uses to engage the public:

- interactive web pages with surveys
- diagrams and graphic illustrations
- open houses
- good neighbor letters
- e-newsletters
- social media

Appendix J lists tools and techniques that Metro uses to engage the public in existing and new programs and projects.

consider multiple engagement techniques or tools. If the audience identified is from a different culture or has a limited ability to speak English, consider translating materials into a different language or collaborate with community-based organizations that serve diverse populations.

Incorporating feedback mechanisms into tools wherever possible is important for determining their effectiveness and the extent to which they are reaching the desired populations. For example, although online surveys may not adequately reach populations with limited computer access, gathering demographic information from those who do respond can help reveal who is missing. Such feedback helps focus one-on-one contact or small group outreach in the most effective way possible.

Resource allocation

Once the tools that could be applied to your process are identified, the list can be narrowed based on additional constraints:

- Does the schedule allow sufficient time to use these tools or techniques effectively?
- Are there sufficient resources (personnel, time and funding) to make proper use of all these tools?

Demonstrating results

Participants want to know what happens to their input. They wonder: does it make a difference for them to be involved? What happened to the project or process as a result of the public engagement process? Or, how was public input used to inform decision-makers to influence a project or program?



Community members who have participated in conversations surrounding issues that remain unsolved may become discouraged and might be less likely to want to participate in the future. To prevent this, set clear expectations about how input will affect decision-making and, wherever possible, demonstrate how input was used. It is also important to consider whether participants were satisfied with the different opportunities to provide feedback or input. Consider adding a question at the end of an online survey or event comment form that asks how to improve the process. Demonstrate how the feedback was gathered during the public comment period by providing an easy-to-read public comment report. Report how the information was used and include the information that was shared with decision makers to help influence their decision.

Public engagement evaluation criteria

In order to identify issues, measure success and adjust plans accordingly, it is important to monitor and evaluate a project throughout the entire process. Key findings identified in the evaluation process should be shared with the public and decision-makers to better inform the project and improve future engagement. Consider the criteria listed in the chart on the next page as a guide to measure effectiveness.

Public engagement evaluation criteria

Evaluation criteria	Evaluation
Gather input by providing meaningful opportunities to participate	<ul style="list-style-type: none"> ✓ Were efforts made to engage those most affected by the program, project or service? ✓ Were community organizations engaged and offered materials to share with their networks? ✓ If a decision-making process, were people invited to share input in advance of each decision-making milestone? And, was that input shared directly with decision-makers at meetings? ✓ How many people visited the project website? ✓ Were website referrals received from partners, stakeholders or community organizations? ✓ How many people subscribed to the newsletter? ✓ How many people unsubscribed to the newsletter? ✓ Did your interested parties' database grow after the public engagement period? ✓ How many people clicked through the email to the website or survey? ✓ How many people opened the email or survey? ✓ How many @replies, mentions or comments on social media were received? ✓ How many people attended a public meeting or open house? ✓ Were online opportunities to participate also available in other formats? ✓ Were in-person opportunities to participate held at accessible locations? At various times? And supplemented by online opportunities? ✓ How many comments were received? ✓ What types of comments were made? ✓ What was the demographic make-up of participants? ✓ Did public involvement activities help build the capacity of people to participate in future public processes? ✓ Would people provide input in the future? ✓ Did public input result in modifications or changes to the project?
Involve underserved communities such as those with limited English proficiency, diverse cultural backgrounds, low-income, disability, seniors and youth.	<ul style="list-style-type: none"> ✓ Was a demographic analysis of the program, project or service area completed in order to identify race, language proficiency, income levels? ✓ Was a four-factor LEP analysis completed to assist in determining an approach to language assistance? ✓ Was material translated and/ or provided to communities that have a limited ability to speak English? ✓ Were translation services made available upon request? ✓ Was project information made available at accessible locations such as health care clinics, local and ethnic markets, community centers and schools? ✓ How many comments were received in languages other than English? ✓ Did meeting materials include Metro's non-discrimination and language assistance and notice? <ul style="list-style-type: none"> ✓ Did meeting materials include Metro's ADA notice? ✓ Was material provided in alternative formats upon request? (<i>i.e. Braille,</i>

Evaluation criteria	Evaluation
Involve underserved communities	<ul style="list-style-type: none"> ✓ Was the meeting location accessible and barrier free? ✓ Were community organizations that serve low-income communities, communities of color, people with limited English proficiency, youth or persons with disabilities engaged?
Communicate complete, accurate, understandable and timely information	<ul style="list-style-type: none"> ✓ Was the information to be shared tested for clarity by people not involved in the program, project or service? ✓ Was the information reviewed for accuracy? ✓ Was the information deemed a vital document and therefore translated into other languages? ✓ Were people made aware of the availability of information through email, web or partner networks? ✓ Were meetings, workshops, surveys and other opportunities to participate clearly advertised on the project website and emailed to the interested persons list? ✓ Were project-sponsored meetings advertised on the project website at least two weeks in advance? ✓ Were people given advance notice of project briefings at community meetings such as neighborhood associations? ✓ Was the formal public comment period advertised per federal requirements? ✓ Did people feel their involvement was considered/acted upon? ✓ Was information clearly advertised on Twitter, Facebook and other social media sites? ✓ What type of news or media coverage did the project receive? ✓ Was information available at least one week in advance of any decisions based on that information?

**APPENDIX A –MAP OF CITIES AND COUNTIES IN METROPOLITAN
REGION**

Jurisdictional map of the Portland metropolitan region

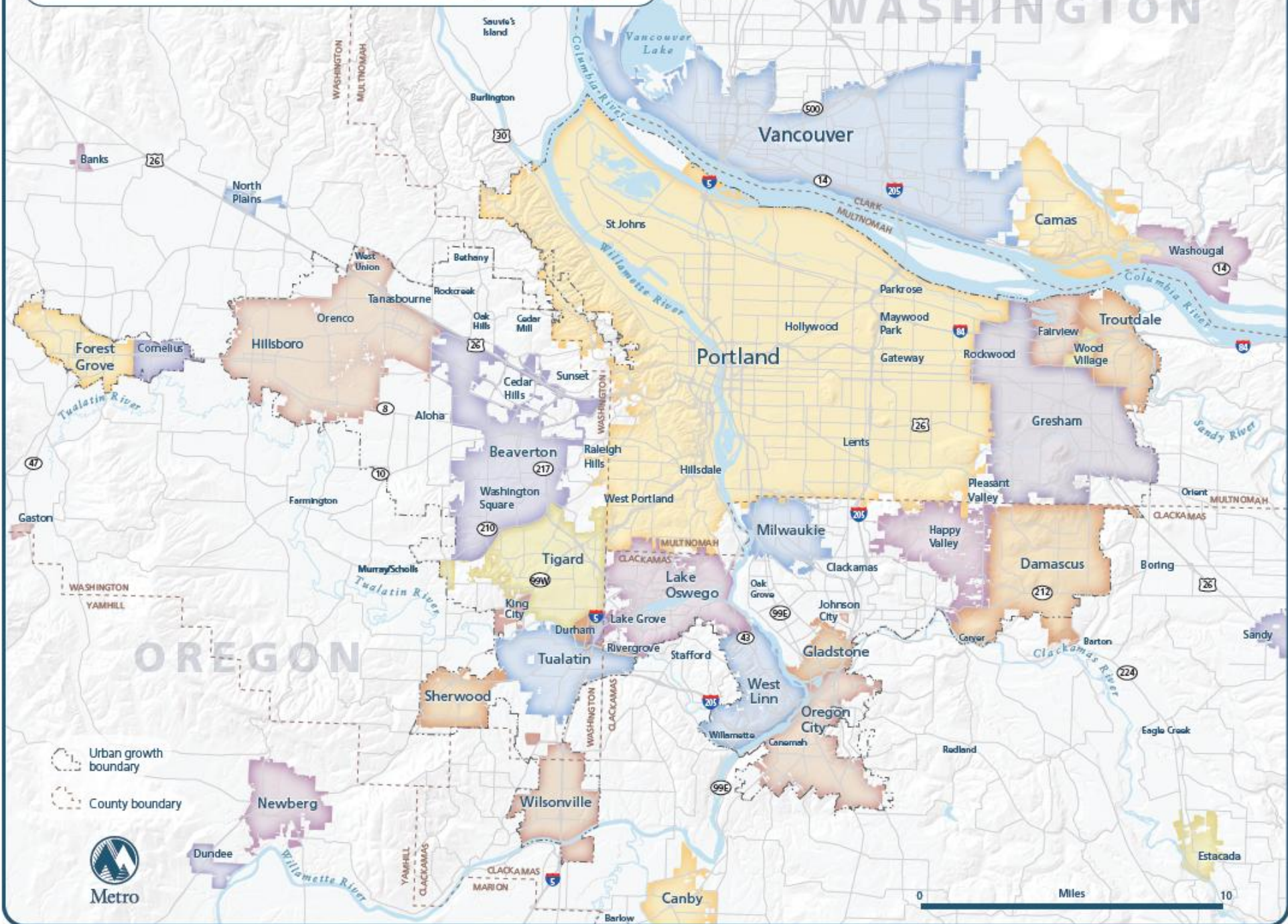

APPENDIX B - REQUIREMENTS FOR METRO'S PROCESS

Federal Requirements

.....

Moving Ahead for Progress in the 21st Century Act (MAP-21)

<http://www.fmcsa.dot.gov/about/what-we-do/MAP-21/Map21.aspx>

The National Environmental Policy Act of 1969 (NEPA)

<http://www.epa.gov/compliance/nepa/>

Title VI of the 1964 Civil Rights Act, 23 USC 140, 23 CFR 200, and 49 CFR 21.

<http://www.justice.gov/crt/about/cor/coord/titlevi.php>

Executive Order 12898 - Federal Actions to Address Environmental Justice in Minority Populations and Low-income Populations, signed February 11, 1994 by President Bill Clinton.

<http://www2.epa.gov/laws-regulations/summary-executive-order-12898-federal-actions-address-environmental-justice>

Executive Order 13166 - Improving Access to Services for Persons with Limited English Proficiency, signed August 11, 2000 by President Bill Clinton.

<http://www.lep.gov/13166/eo13166.html>

Americans with Disabilities Act (ADA) of 1990, 42 USC 126 and 49 CFR 27.19.

http://www.ada.gov/2010_regs.htm

Age Discrimination Act of 1975, 42 USC sections 6101-6107

http://www.dol.gov/oasam/regs/statutes/age_act.htm

Clean Air Act of 1960, 42 USC sections 7401

<http://www.epa.gov/air/caa/>

Oregon state requirements

.....

Administrative Rules of the Oregon Department of Land Conservation and Development Commission, Oregon Statewide Goal 1 - Citizen Involvement, OAR 660.

www.oregon.gov/LCD/pages/goals.aspx

Oregon Revised Statute Comprehensive Land Use Planning Coordination, ORS 197

<http://www.oregonlaws.org/ors/chapter/197>

Oregon Revised Statute Local Government Planning Coordination; Coordination Agreements

ORS 195.020 to 195.040

<http://www.oregonlaws.org/ors/chapter/195>

Oregon Revised Statute Opportunity for Public Comment on New Fee or Fee Increase ORS

294.160

<http://www.oregonlaws.org/ors/chapter/294>

Oregon Revised Statute Wetland Conservation Plans, ORS 196.662 to 196.668

<http://www.oregonlaws.org/ors/196.668>

Oregon Transportation Plan Public Involvement Policy (2009)

http://www.oregon.gov/ODOT/COMM/docs/otcpolicy11_pip.pdf

Public Records Act, ORS 192.410 to 192.505

<http://www.oregonlaws.org/ors/chapter/192>

Public Meetings Law, ORS 192.610 to 192.690

<http://www.oregonlaws.org/ors/chapter/192>

Metro

.....

Metro Charter Office of Citizen Involvement

<http://www.oregonmetro.gov/index.cfm/go/by.web/id=629>

[Resolution No. 97-2433](#), Metro Citizen Involvement Principles

[Ordinance No. 12-1275A](#), Establishing the Metro Public Engagement Review Committee

[Resolution No.12-4375](#), Metro Diversity Action Plan

APPENDIX C – THE NATIONAL ENVIRONMENTAL POLICY ACT

HELP SHAPE THE FUTURE OF THE REGION

The National Environmental Policy Act

Understanding the environmental impact assessment process helps your voice be heard.

Jurisdictions plan for transportation projects and must adhere to NEPA when using federal dollars.

When a major transit project is being considered within the Portland metropolitan area, Metro is the lead agency during planning, and TriMet takes the lead on engineering and construction.

Learn about the many layers of NEPA and about the opportunities to be involved in projects that affect you and the future of the region.

NEPA

The National Environmental Policy Act was signed into law on Jan. 1, 1970. NEPA established a process to assess the environmental effects of proposed government-funded projects. If federal funds are likely to be used, this assessment must be undertaken before decisions are made in order to ensure citizen involvement and to make better informed decisions.

The environmental impact assessment process required by NEPA also serves as a framework to ensure compliance with environmental requirements such as the Endangered Species Act, the National Historic Preservation Act, the Environmental Justice Executive Order, and other federal, tribal, state and local laws and regulations. For this reason, the assessment process covers not only effects to the natural environment but also the effects to all aspects of the human environment, including aesthetic, historic, cultural, economic, social and health effects, whether adverse or beneficial.

NEPA does not require the selection of the environmentally preferable alternative, nor does it prohibit adverse environmental effects, but it does require decision-makers and the public to be informed of the environmental consequences of a proposed project. Possible steps to mitigate any environmental effects are also identified and defined during the assessment process.

The NEPA process

Once a government agency identifies a need for action and develops a proposal for a solution, it must determine if the action would create significant environmental effects. If the agency determines that the actions would not have a significant effect on the quality of the human environment, then it may proceed with the action under an existing Categorical Exclusion. If the agency is uncertain but finds it unlikely that the action would have significant effect on environmental quality, or if the action is not covered by a Categorical Exclusion, it can complete an Environmental Assessment. If the agency is aware that the action may cause significant environmental effects, the agency would proceed to prepare for an Environmental Impact Statement.

Determining the right NEPA process

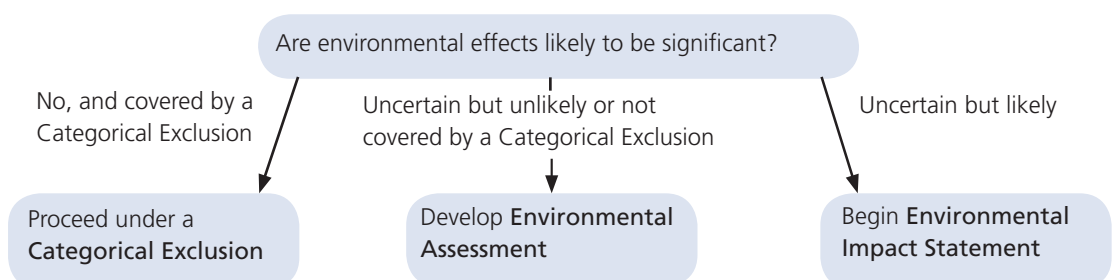

Categorical Exclusion

A Categorical Exclusion is based on an agency's previous experience with the environmental effects of a type of action; examples include making minor renovations to facilities and reconstructing trails on public lands. Previous Environmental Assessments (see below) may have shown no significant negative impact to the environment, so the agency may amend their regulations to include the action as a Categorical Exclusion to streamline the process of repeating the action.

Federal rules specify what can be a Categorical Exclusion and what must follow another NEPA process. Additionally, the agency must ensure there are no extraordinary circumstances that may cause the action to have significant environmental effects in order to proceed with a proposed action under a Categorical Exclusion.

Public input. For an agency to create a Categorical Exclusion, a draft of the procedure or procedures is published in the Federal Register (accessible at www.gpoaccess.gov/fr), and a public comment period is required.

Environmental Assessment

The agency develops an Environmental Assessment under any of the following conditions:

- the agency does not have a Categorical Exclusion that covers the proposed action
- there would be extraordinary circumstances that may cause the action to have environmental effects beyond would be covered by the Categorical Exclusion
- the agency is uncertain of the environmental effects of the proposed action.

The Environmental Assessment determines the significance of the environmental effects of the proposed action and examines alternative means to meet the need for action. The assessment provides evidence and analysis to determine whether or not to prepare an Environmental Impact Statement is needed.

Finding of No Significant Impact The Environmental Assessment concludes with either a Finding of No Significant Impact or a determination to prepare an EIS. A Finding of No Significant Impact gives the reasons why it was determined that there would be no significant environmental impacts in the implementation of the action. Examples include an urban streetcar project that travels in existing roadways or a short light rail extension through vacant land that is not environmentally sensitive.

Public input. In preparing the Environmental Assessment, the agency is required to involve regulatory agencies and the public to the extent practicable. An agency may choose to mirror the Scoping and/or Environmental Impact Statement public input processes (see next page), notify identified interested parties on the status of the assessment, or make available the assessment and a draft Finding of No Significant Impact to interested members of the public. If the type of proposed action hasn't been done before by a particular agency or if the action is something that would typically require an Environmental Impact Statement, the agency is required to make the draft Finding of No Significant Impact available for public review and comment for 30 days.

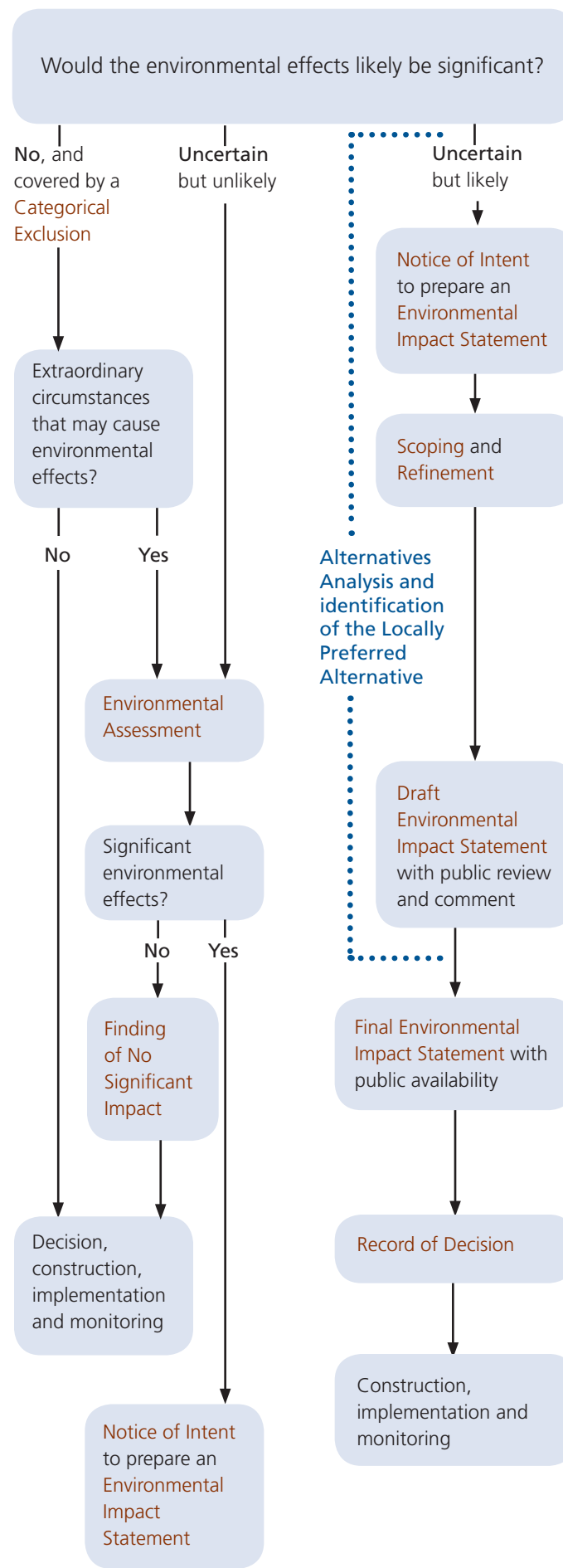

Environmental Impact Statement

If the proposed action will, or even may, significantly affect the human or natural environment, the agency must prepare an Environmental Impact Statement. The EIS process is more detailed than a Categorical Exclusion or Environmental Assessment, with specific stages that have their own requirements.

Notice of Intent The EIS process begins with the publication of a Notice of Intent to prepare an EIS for the proposed action. The notice is published in the Federal Register and gives a brief description of the action as well as possible alternatives. It also describes the scoping process and how the public can participate.

Stage 1: Scoping Scoping defines the purpose of and need for the project and the alternatives being considered for additional study. During Scoping, the agency determines the range and extent of issues to be addressed in the analyses, identifying issues, project contacts, interested parties and recommendations for the potential solution. Scoping also works to identify issues that will not be significant, or those that have been adequately covered in prior environmental review, and eliminates them from detailed review in the EIS.

Public input As part of the 30-day Scoping process, the agency identifies interested persons and invites them to participate in the EIS process. Public participation helps identify a fuller range of issues and reasonable alternatives that the agency can evaluate through the EIS process. The agency may conduct public meetings or hearings and will request comments from federal, tribal, state and local agencies that may have interests in the matter.

Stage 2 (if needed): Refinement The Alternatives Analysis and Scoping processes are intended to explore and narrow the potential solutions and range of issues to be addressed in the EIS. The agency may choose to continue to refine the results of or resolve issues raised during those processes with a Refinement study.

Public input During the Refinement study, the agency may choose to mirror or expand the public input process used during the Scoping process.

Alternatives Analysis

Though not directly a part of NEPA, major transit projects include an Alternatives Analysis under Federal Transit Administration guidelines, either as a separate step or in conjunction with one or more NEPA phases. The Federal Transit Administration's New Starts program is the main source of federal funding for major transit projects. As part of the New Starts project development process, the Alternatives Analysis evaluates the costs, benefits and impacts of a range of transportation alternatives designed to address mobility problems and other objectives in a transportation corridor.

Because it is not a requirement of NEPA, the agency may choose to perform the Alternatives Analysis before filing a Notice of Intent to prepare an EIS or combine it with one or more processes leading to the identification of the Locally Preferred Alternative. The Locally Preferred Alternative is the solution selected to advance for more focused study and development.

Public input During the Alternative Analysis study, the agency involves a wide range of stakeholders, including the general public.

Stage 3: Draft Environmental Impact Statement A Draft Environmental Impact Statement includes a Purpose and Need Statement that articulates the problem that the proposed action is meant to resolve. The DEIS objectively evaluates the alternatives and addresses the reasons for eliminating alternatives that are not included for detailed study. All reasonable alternatives that meet the purpose and need of the project and including a no-action alternative, are evaluated in enough detail that a reader can compare and contrast the environmental effects of the alternatives. The analysis includes the full range of direct, indirect and cumulative effects of the alternatives.

Public input A notice in the Federal Register and other local and regional public notices announce the availability of the DEIS for review and comment. The comment period for a DEIS is anywhere from 45 to 60 days. During the comment period, the agency may conduct public meetings or hearings and will request comments from federal, tribal, state and local agencies that may have an interest in the matter. The agency analyzes all comments and conducts further environmental analysis as necessary in order to prepare the Final Environmental Impact Statement.

Stage 4: Final Environmental Impact Statement The Final Environmental Impact Statement responds to the comments received from the public and other government agencies during the DEIS public comment period as well as defines and commits the agency to specific mitigation of specific impacts. The responses can be in the form of changes from the Draft to the Final EIS, factual corrections, modifications to the analyses or alternatives or consideration of new alternatives. A copy or summary of the comments and their responses are included in the FEIS.

Public input When the agency publishes the FEIS, the Environmental Protection Agency publishes a notice in the Federal Register. The notice begins the waiting period of at least 30 days, during which decision-makers consider the Purpose and Need, weigh the alternatives, balance objectives and make a decision. During the 30-day period, the FEIS is available for public review.

Record of Decision The final step in the process is the Record of Decision, which:

- documents the final decision
- identifies alternatives considered, including the environmentally preferred alternative
- discusses mitigation plans, including enforcement and monitoring commitments
- addresses all factors that were contemplated in reaching the decision
- defines how to proceed with the proposed action
- serves as the decision from the federal government that the project is allowed under NEPA.

Supplemental statements

An agency may be required to prepare a Supplemental Draft Environmental Impact Statement or Supplemental Final Environmental Impact Statement. These may be used to address a substantial change in the proposed action, new circumstances or information relevant to environmental concerns, or specific environmental concerns that may have not been fully realized in the DEIS or FEIS. The comment process and time periods for an SDEIS or Supplemental FEIS would be same as those of the DEIS or FEIS, respectively.

BUILDING THE PROJECT

Preliminary engineering

Concurrent with the FEIS, preliminary engineering advances the project's design from approximately 5 percent to 30 percent engineering in order to establish the cost for the final project.

BUILDING THE PROJECT

Final design

After the Record of Decision is issued, final design work brings design from 30 percent to 100 percent complete, finalizes the finance plan, purchases property, and begins advance construction (the relocation of utilities in conflict with construction areas, etc.). Final construction follows, and then operations can begin.

This information is mainly compiled from A Citizen's Guide to the NEPA from the Council on Environmental Quality. For more detailed information, visit ceq.hss.doe.gov.

Learn about transit projects or sign up for notifications on Metro's website.

www.oregonmetro.gov

Updated May 2011

APPENDIX D | 2040 GROWTH CONCEPT MAP

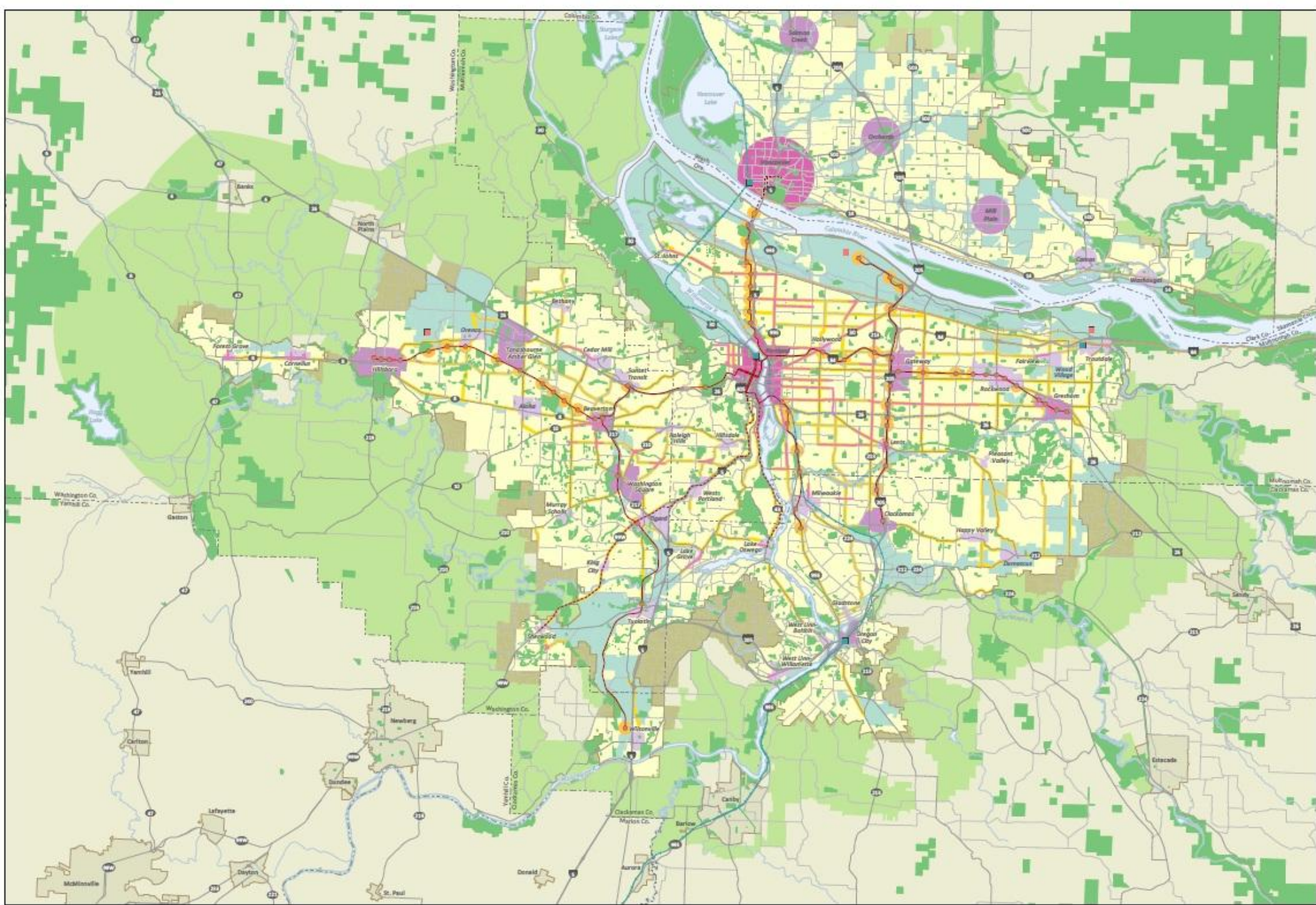

2040 Growth Concept Map

January 2013



The information on this map was derived from digital databases on Metro's GIS. Metro does not accept any responsibility for errors, omissions, or outdated information. There are no warranties, expressed or implied, including the accuracy or completeness of the information presented. Metro is not responsible for any damages or liabilities arising from the use of this map.

The Metro 2040 Growth Concept defines the form of regional growth and development for the Fort Worth metropolitan region. The Growth Concept was adopted in December 1995 through the Region 2040 planning and public involvement process. This concept is intended to provide long-term growth management of the region.

The map highlights elements of parallel planning

efforts including: the 2035 Regional Transportation Plan that outlines investments in multiple modes of transportation, and a commitment to local policies and investments that will help the region better accommodate growth within its centers, corridors and employment areas.

For more information on these initiatives, visit <http://www.ongrowthmetro.gov/2040>

- Central city
- Regional center
- Town center
- Station communities
- Main streets
- Corridors
- Employment land
- Parks and natural areas
- Neighborhood
- Rural reserve
- Urban reserve
- Urban growth boundaries
- Existing high capacity transit
- Planned high capacity transit
- Proposed high capacity transit tier 1
- Mainline freight
- High speed rail
- County boundaries
- Neighboring cities
- Airports
- Inter-city rail terminal



APPENDIX E | GROWTH MANAGEMENT

Introduction

Metro is responsible, under state granted authority, for managing the region's urban growth boundary that separates urban land from rural land. Land inside the urban growth boundary supports urban services such as roads, water and sewer systems, parks and schools that create thriving places to live, work and play. The urban growth boundary is one of the tools used to protect farms and forests from urban development and to promote the efficient use of land, public facilities and services inside the boundary. Other benefits of the boundary include:

- motivation to develop and redevelop land and buildings in the urban core, helping keep core "downtowns" in business
- assurance for service districts and local governments about where to place infrastructure (such as roads and sewers), needed for future development
- efficiency for businesses and local governments in terms of how infrastructure is built - instead of building roads further and further out as happens in areas without an urban growth boundary, limited money can be spent to make existing roads, transit service and other services more efficient.

The Oregon Legislature also granted Metro other land use planning powers, including:

- coordinating between regional and local comprehensive plans in adopting a regional urban growth boundary
- requiring consistency of local comprehensive plans with statewide and regional planning goals
- planning for activities of metropolitan significance including (but not limited to) transportation, water quality, air quality and solid waste.

Urban Growth Report

Oregon land use law requires that, every five years, Metro assess the region's capacity to accommodate the numbers of people anticipated to live or work inside the Metro urban growth boundary (UGB) over the next 20 years. To make this determination, Metro:

- forecasts population and employment growth over a 20-year timeframe
- conducts an inventory of vacant, buildable land inside the UGB
- assesses the capacity of the current UGB to accommodate population and employment growth either on vacant land or through redevelopment and infill
- determines whether additional capacity is needed
- documents the results of these analyses in an urban growth report (UGR).

People

Key agency stakeholders:

Department of Land Conservation and Development, Oregon Department of Transportation (ODOT), TriMet, cities and counties, special service districts (*i.e. sanitary, sewer and clean water resources, water providers, parks and recreation*).

Key community partners:

Commercial and industrial businesses, retail businesses, realtors, homebuilders, environmental groups, business and neighborhood associations.

Decision making *process for land use planning*

Metro is required by state law to have a 20-year supply of land for future residential development inside the boundary. Every five years, the Metro Council reviews the land supply as outlined in the UGR process and, if necessary, expands the boundary to meet that requirement. When undertaking this review, Metro considers needs for future jobs in the region during this same 20-year period. The Metro Council makes the final decision regarding UGB expansions, after considering input from Metro staff, advisory committees, cities and counties, agencies, stakeholders and the residents of the region.

Advisory bodies

Metro Technical Advisory Committee

MTAC is a 37-member committee of planners, citizens and business representatives that provide detailed technical support to MPAC. There are three community members and the committee meets at 10:00 a.m., on the first and third Wednesdays of the month.

Decision-making bodies

Metro Policy Advisory Committee

MPAC is a 28-member charter-mandated committee of local government representatives and community members who consult on policy issues, especially those related to services provided by local governments. There are three community members and the committee meets at 5 p.m. on the second and fourth Wednesdays of the month.

Metro Council

The Metro Council consists of a president who is elected regionwide and six councilors who are elected by district every four years in non-partisan races. The president presides over the council, sets its policy agenda and appoints all members of Metro committees, commissions and boards.

Growth management typical process

- staff completes a preliminary analysis of the urban reserve areas to meet Statewide Planning Goals and Metro Code requirements
- local jurisdictions complete concept planning requirements for urban reserve areas, or portions thereof, that they support being added to the UGB
- with information from cities and counties, staff refines the preliminary analysis to determine which urban reserves area(s) best meet the need identified in the UGR while meeting Statewide Planning Goals and Metro Code requirements
- Metro Chief Operating Officer (COO) presents a recommendation to the Metro Council
- COO recommendation is reviewed by MTAC and MPAC and the public, with MPAC making a recommendation to the Metro Council
- Metro Council makes final policy decisions on urban growth management, including UGB expansion
- UGB expansion submitted to State Department of Land Conservation and Development for approval

Growth management typical engagement key steps

- review by MTAC and MPAC and other interested groups who request information
- information available on Metro's website
- public open house(s) in general location of proposed expansion areas
- Opt In survey
- required notice for expansion area adjacent land owners
- public comment period.

APPENDIX F | REGIONAL TRANSPORTATION PLAN

Introduction

The Regional Transportation Plan (RTP) presents the region's overarching transportation policies and goals, system concepts for all modes of travel, funding strategies and local implementation requirements. The plan recommends how to invest more than \$20 billion in anticipated federal, state and local transportation funding in the Portland metropolitan area during the next 25 years.

The most recent RTP update (completed in 2010) was shaped by looking ahead to 2035 to anticipate 21st century needs and to advance these desired outcomes for the region:

- promote jobs and create wealth in the economy
- reduce greenhouse gas emissions
- improve safety throughout the transportation system
- promote healthy, active living by making walking and bicycling safe and convenient
- move freight reliably and make transportation accessible, affordable and reliable for commuting and everyday life
- promote vibrant communities while preserving farm and forest land.

The Regional Transportation Plan is the blueprint that guides investments in the region’s transportation system to reduce congestion, build new sidewalks and bicycle facilities, improve transit service and access to transit and maintain freight access. Every other RTP update is typically an expansive update that reopens the discussion of the RTP on a more fundamental level. Interim updates are more housekeeping efforts focused on meeting state and federal requirements and include “friendly amendments” from recently adopted city and county transportation system plans and corridor plans.

People

Key agency stakeholders:

Cities and counties, Oregon Department of Transportation (ODOT), Oregon Department of Environmental Quality, Port of Portland, SMART, TriMet, Oregon Department of Land Conservation and Development (DLCD), Federal Highway Administration (FHWA), Federal Transit Administration (FTA). Metro also coordinates with the City of Vancouver, Clark County Washington, Port of Vancouver, Southwest Washington Regional Transportation Council (RTC), C-Tran Washington Department of Transportation, Southwest Washington Air Pollution Control Authority and other Clark County governments on bi-state issues.

Key community partners:

- land use and transportation advocacy organizations
- business groups and associations
- freight advocacy groups
- active living / health groups
- transportation, social equity and environmental justice groups
- tribes
- general public.

Decision-making

All transportation-related actions are recommended by JPACT to the Metro Council. The Metro Council can approve the recommendations or refer them back to JPACT with a specific concern for reconsideration. Final approval of each item, therefore, requires the concurrence of both JPACT and Metro Council. Under state law, the RTP serves as the region's transportation system plan. As a result, the Metro Policy Advisory Committee (MPAC) also has a role in approving the regional transportation plan as a land use action, consistent with statewide planning goals and the Metro Charter.

Advisory bodies

Metro Technical Advisory Committee

MTAC is a 37-member committee of planners, citizens and business representatives that provide detailed technical support to MPAC. There are three community members and the committee meets at 10:00 a.m., on the first and third Wednesdays of the month.

Transportation Policy Alternatives Committee

TPAC is a 21-member technical committee that supports JPACT with input on transportation planning priorities and financing alternatives. There are six community members and the committee meets at 9:30 a.m. on the last Friday of the month.

Decision-making bodies

Metro Policy Advisory Committee

MPAC is a 28-member charter-mandated committee of local government representatives and community members who consult on policy issues, especially those related to services provided by local governments. There are three community members and the committee meets at 5 p.m. on the second and fourth Wednesdays of the month.

The Joint Policy Advisory Committee on Transportation

JPACT is a 17-member committee that provides a forum of elected officials and representatives of agencies involved in transportation needs in the region. The committee makes recommendations to the Metro Council related to transportation policy and funding. The committee meets at 7:30 a.m. on the second Thursday of the month.

Metro Council

The Metro Council consists of a president who is elected regionwide and six councilors who are elected by district every four years in non-partisan races. The president presides over the council, sets its policy agenda and appoints all members of Metro committees, commissions and boards.

RTP typical process

The Regional Transportation Plan (RTP) establishes a comprehensive policy direction for the regional transportation system and recommends a balanced program of transportation investments (projects) to implement that policy direction. The RTP is updated every four years, as required by federal law. In between full updates to the RTP, it may be necessary to amend the plan in response to changing local conditions and newly adopted plans. To be eligible to build a project with federal funds the project must be included in the RTP. The typical RTP process includes: (*Specific steps to the typical RTP Amendment process.)

- develop a detailed scope of work that will guide technical work, policy development and public participation planning
- identify the existing regional transportation issues, needs and deficiencies
- investigate financial, transportation, land use, economic and demographic trends that influence regional development and the performance of the regional transportation system
- identify public priorities for transportation and willingness to pay for desired transportation services and programs
- receive local partners' updates to RTP project list
- local partners submit proposed amendments (projects and/or policies) for the RTP*
- Metro determines if the proposed amendments meet the definition of "major amendment", which means it "involves additions or deletions of projects or a significant change in scope of the project location or function." If so, a 30-day public comment period is required. Additionally, if an amendment includes changes to policy, state laws are triggered that require a 45-day public comment period.*
- model project list for system performance*
- provide opportunities for interested parties to express ideas and concerns about the discussion draft plan policies, projects and implementation strategies
- Metro provides opportunities for interested parties to express ideas and concerns about the proposed RTP amendments*
- public comment period covers RTP changes plus comments on the air quality modeling*
- adjustment to RTP project list and policies based on public comments*
- complete air quality conformity modeling and documentation *
- hold final public comment period
- adopt with regional committees – MTAC, TPAC ,MPAC, JPACT – and the Metro Council.*

RTP typical engagement process

- the typical engagement process may include opinion surveys, focus groups, stakeholder workshops, regional forums, web site, media outreach, interested parties mailing list, public hearings, or technical topic workshops
- the public can submit comments online or provide testimony in-person at public meetings
- feedback and comments collected during the comment period are compiled and responded to in a Public Comment Report
- the Public Comment Report is provided to MTAC, TPAC, MPAC, JPACT and the Metro Council for review.

APPENDIX F | METROPOLITAN TRANSPORTATION IMPROVEMENT PROGRAM/REGIONAL FLEXIBLE FUNDING ALLOCATION

Introduction

The Metropolitan Transportation Improvement Program (MTIP) includes all federally funded transportation projects in the Portland Metropolitan area, including projects planned by TriMet, SMART, the Oregon Department of Transportation and local agencies receiving federal funds allocated by Metro. After adoption by the Metro Council, the MTIP is incorporated into the Statewide Transportation Improvement Program (STIP), which identifies the state’s four-year transportation capital improvements. The MTIP process operates on a rolling, two-year cycle to allocate funds to projects.

The Regional Flexible Funds Allocation (RFFA) is the process Metro uses to allocate some of these federal transportation funds to projects throughout the region. Regional flexible funds come from three different federal funding programs: the Surface Transportation Program, the Congestion Mitigation/Air Quality Program, and the Transportation Alternatives Program.

During each RFFA process, the Metro Council and JPACT select transportation programs and projects eligible to receive federal flexible funds out of those projects that are already listed in the Regional Transportation Plan. Though they comprise only about 4 percent of the transportation investment in our region, flexible funds attract considerable interest because they may be spent on a greater variety of transportation projects than can most federal transportation funds.

People

Key agency stakeholders:

Cities and counties, TriMet, the Oregon Department of Transportation, Port of Portland, Oregon Department of Environmental Quality, Southwest Washington Regional Transportation Council, Federal Highway and Transit Administrations, C-TRAN and SMART.

Key community partners:

Community and environmental justice organizations, freight interests, businesses, business associations, cycling and pedestrian organizations and general public.

Decision-making

Every two years the Joint Policy Advisory Committee on Transportation (JPACT) and Metro Council decide how to spend federal transportation money known locally as the Regional Flexible Funds.

This process allocates money to both regional programs such as the Transit Oriented Development program and to individual projects planned and built by cities, counties and local transportation agencies.

Advisory bodies

Transportation Policy Alternatives Committee

TPAC is a 21-member technical committee that supports JPACT with input on transportation planning priorities and financing alternatives. There are six community members and the committee meets at 9:30 a.m. on the last Friday of the month.

Decision-making bodies

The Joint Policy Advisory Committee on Transportation

JPACT is a 17-member committee that provides a forum of elected officials and representatives of agencies involved in transportation needs in the region. The committee makes recommendations to the Metro Council related to transportation policy and funding. The committee meets at 7:30 a.m. on the second Thursday of the month.

Metro Council

The Metro Council consists of a president who is elected regionwide and six councilors who are elected by district every four years in non-partisan races. The president presides over the council, sets its policy agenda and appoints all members of Metro committees, commissions and boards.

MTIP typical process

- conduct retrospective on last process with agency stakeholders, elected officials and community partners
- develop policy framework , including project criteria
- solicit for Regional Flexible Fund projects to be funded
- coordinate with ODOT and public transit agency funding allocation processes
review RFFA applications
- hold 30-day public comment period
- select RFFA projects and adopt through JPACT action and Metro Council resolution
- compile full MTIP document outlining all efforts to be federally funded (regional programs, projects of regional significance from cities and counties, ODOT/TriMet and SMART projects) and conduct air quality analysis
- hold minimum 30-day public comment period
- adopt MTIP process through JPACT action and Metro Council resolution
- consider changes to MTIP as requested by implementing agencies
- conduct public engagement for legislative MTIP amendments.

MTIP typical engagement key steps

- coordinate with agency stakeholders on engaging with communities to ensure public engagement Title VI/nondiscrimination, Limited English Proficiency and Environmental Justice obligations are met
- widely distribute notices of opportunity to comment and provide written notices upon request
- receive comments online or through in-person testimony at public meetings
- share all comments made during the comment period with decision-makers in advance of their decision and made part of the final decision record.

APPENDIX F | AIR QUALITY AND CONFORMITY DETERMINATION

Introduction

The Clean Air Act set national air quality standards for carbon monoxide pollution in urban areas throughout the U.S. Federal regulations require that the region assess the air quality consequences of proposed transportation improvements. The region must assess the carbon monoxide emissions from surface transportation sources to ensure they meet the Clean Air Act.

To accomplish this, Metro prepares air quality conformity determinations for the federal component of the Regional Transportation Plan (RTP) and for each Metropolitan Transportation Improvement Program (MTIP) as required by state and federal law. The last violation occurred in the 1970's. Current analyses indicate that the metro area will continue to meet federal and state air-quality standards to the year 2035.

People

Key agency stakeholders:

Environmental Protection Agency, the Federal Transit Administration, the Federal Highway Administration, Oregon Department of Transportation and Department of Environmental Quality.

Key community partners:

Key community partners in the development and review of the air quality conformity determination are the 21-members of Transportation Policy Advisory Committee (TPAC). TPAC consist of technical staff from local governments and agencies in the Portland metropolitan region, plus a representative from the Southwest Washington Regional Transportation Council and six community members appointed by the Metro Council. In addition, the Federal Highway Administration and C-TRAN have appointed an associate non-voting member to the committee.

Decision-making

The Transportation Policy Alternatives Committee (TPAC) is specifically named in the state rule as the standing committee designated for “interagency consultation,” for technical review processes for air quality conformity determinations. However, all air quality conformity determinations, are recommended by TPAC to Joint Policy Advisory Committee on Transportation (JPACT). JPACT makes recommendation for approval to the Metro Council and the Metro Council takes the final action on air quality conformity determinations for submittal to state and federal regulatory agencies.

Advisory bodies

Transportation Policy Alternatives Committee

TPAC is a 21-member technical committee that supports JPACT with input on transportation planning priorities and financing alternatives.

Decision-making bodies

Metro Council

The Metro Council consists of a president who is elected regionwide and six councilors who are elected by district every four years in non-partisan races. The president presides over the council, sets its policy agenda and appoints all members of Metro committees, commissions and boards.

The Joint Policy Advisory Committee on Transportation

JPACT is a 17-member committee that provides a forum of elected officials and representatives of agencies involved in transportation needs in the region. The committee makes recommendations to the Metro Council related to transportation policy and funding. The committee meets at 7:30 a.m. on the second Thursday of the month.

Air Quality and Conformity Determination typical process

- The air quality conformity determination process begins with an action which requires the RTP or MTIP to re-conform or demonstrate the actions and policies in the RTP and/or MTIP .The action may be an amendment or an update of an entire plan. An air quality conformity determination must be made every four years
- Metro staff prepares a pre-conformity plan, which outlines the methodology for conducting the regional emissions analysis.
- The pre-conformity plan includes the technical methodology, such as the inputs to the emissions model and assumptions made for certain projects, as well as a schedule for development and public comment for the air quality conformity determination.
- TPAC reviews the pre-conformity plan as part of the technical consultation.
- Metro conducts the air quality analysis using emissions modeling tools and the travel demand model.
- Once the emissions results have been produced, a conformity determination is drafted as part of a draft air quality conformity report and made available for public comment along with the RTP or MTIP.
- At the end of the formal comment period, responses to comments are packaged into a public comment report and provided to decision-makers. TPAC, JPACT, and Metro Council take action on the air quality conformity determination.

Air Quality and Conformity Determination typical engagement key steps

- Metro provides the opportunity for the public to review and comment on the technical aspects of a conformity determination report.
- The technical consultation for the air quality conformity determination happens through a consultation at a TPAC meeting. TPAC meetings are open to the public with materials provided one week in advance.
- The public comment for the air quality conformity determination usually parallels the public comment period for the RTP and/or MTIP. While federal regulations require a 30-day public comment period for the air quality conformity determination, because the RTP public comment period usually requires a 45-day comment period, the draft conformity determination of the RTP and supporting documents are usually made available for a 45-day public comment period per state requirements for public involvement with the RTP.
- Written notices of the public comment report will be provided to anyone upon request.
- Comments made during the comment period will be made part of the final decision record.

APPENDIX F | REGIONAL TRAVEL OPTIONS

Introduction

Metro’s Regional Travel Options (RTO) program improves air quality and reduces car traffic by helping people drive less and use travel options, such as walking, biking, transit, vanpooling or carpooling.

Reducing the number of cars on the road cuts vehicle emissions, decreases congestion, extends the life cycle of existing roadways and promotes healthier communities. RTO is guided by a five-year strategic plan developed in partnership with stakeholders. The program is funded primarily through the Regional Flexible Funds Allocation (RFFA).

The Regional Travel Options program includes:

- a coordinated marketing effort to efficiently use public dollars to reach key audiences
- an employer outreach program to save employers and employees money
- a regional rideshare program that makes carpooling safer and easier and helps people with limited transit access have options to get around
- a grant program that funds partner efforts, such as the BTA Bike Commute Challenge, Transportation management associations (TMAs), work with employers, local transportation options projects, and TriMet's regional trip planner, to name a few.

People

Key agency and community stakeholders:

C-TRAN, City of Gresham , City of Portland Transportation Options, City of Vancouver, Clackamas County, Lloyd TMA, Multnomah County, Gresham Chamber of Commerce, Oregon Department of Environmental Quality, ODOT, Port of Portland], SMART (Wilsonville), South Waterfront Community Relations (TMA), Swan Island TMA, TriMet , Washington County, Westside Transportation Alliance.

Community grantees:

The RTO program makes grants to eligible organizations for the purpose of encouraging and helping residents to use their automobiles less. Eligible grant recipients include government agencies, educational institutions, and qualifying non-profit organizations.

Decision-making

The RTO program is guided by the 2012-2017 RTO Strategic Plan and the RFFA and MTIP funding process, adopted by JPACT and the Metro Council. The plan defines the mission, goals, and objectives for the program. Metro manages the primary functions of the program, with input provided from TPAC on the RTO Grantmaking process and other major program elements.

Advisory bodies

Transportation Policy Alternatives Committee

TPAC is a 21-member technical committee that supports JPACT with input on transportation planning priorities and financing alternatives. There are six community members and the committee meets at 9:30 a.m. on the last Friday of the month.

Decision-making bodies

The Joint Policy Advisory Committee on Transportation

JPACT is a 17-member committee that provides a forum of elected officials and representatives of agencies involved in transportation needs in the region. The committee makes recommendations to the Metro Council related to transportation policy and funding. The committee meets at 7:30 a.m. on the second Thursday of the month.

Metro Council

The Metro Council consists of a president who is elected regionwide and six councilors who are elected by district every four years in non-partisan races. The president presides over the council, sets its policy agenda and appoints all members of Metro committees, commissions and boards.

RTO typical process

Metro is the lead agency responsible for administering RTO funds and evaluating the RTO program in the Portland Metropolitan region. As the program administrator, Metro RTO staff support partners across the region to deliver travel options at the local level. These efforts include:

- Playing a lead role in developing and shaping policy that supports RTO efforts.
- Ensuring that travel options services are distributed throughout the region by providing direct outreach to local political leaders and staff to build support and capacity for implementation of RTO programs at the local level.
- Creating a forum for local organizations and jurisdictions to share best practices and collaborate on implementation.
- Providing needed assistance with website development, GIS mapping tools, or other technical services on a fee-for service basis, to jurisdictions and organizations with limited staffing abilities.
- Working with the Oregon Department of Transportation on delivering the collaborative Drive Less Save More state marketing campaign.
- Evaluating the program on a biennial basis to ensure it is meeting regional economic, environmental, and social equity goals.
- Soliciting and awarding grant applications and administering grant awards to fulfill RTO goals and support community efforts to use travel options.

RTO typical engagement key steps

- Outreach about grant opportunities offered through public announcements, news feeds, web posting and emails to past and current community partners.
- Regular meetings with grantees, individual or during and collaborative marketing group bi-monthly gatherings.

APPENDIX F | TRANSPORTATION SYSTEM MANAGEMENT AND OPERATIONS

Introduction

Metro’s Transportation System Management and Operations (TSMO) program provides cost effective, solutions for commuters, bicyclists, freight and pedestrians that relieve congestion, increase reliability, lessen crash frequency and severity, save fuel and cut down vehicle missions.

TSMO is guided by a ten-year strategic plan developed in partnership with community, city and county partners. The program is funded primarily by federal grants allocated through the Regional Flexible Funds Allocation (RFFA) process.

The Transportation System Management and Operations program includes:

- a grant program focusing investment in region-wide and corridor TSMO strategies such as growing a transportation data archive for traffic analysis and installing adaptive traffic signals in key corridors
- dedicated support for regional collaboration efforts including TransPort, the regional TSMO committee.

People

Key agency stakeholders:

- Oregon Transportation Research and Education Consortium (OTREC)/ Portland State University
- Federal Highway Administration (FHWA)
- Federal Transit Administration (FTA)
- Oregon Department of Transportation (ODOT)
- TriMet
- Port of Portland
- Counties of Clackamas, Multnomah & Washington
- Cities of Beaverton, Gresham, Hillsboro, Portland, Tigard
- C-TRAN
- SW Regional Transportation Council
- Washington State Department of Transportation

Decision-making

TSMO funding and program direction is guided by the Regional Flexible Funds Allocation (RFFA) and Metropolitan Transportation Improvement Program (MTIP) funding processes and the Regional Transportation System Management and Operations Plan, all of which are adopted by Metro Council and JPACT with input from TPAC, TSMO stakeholders and other community interest.

Advisory bodies

Transportation Policy Alternatives Committee

TPAC is a 21-member technical committee that supports JPACT with input on transportation planning priorities and financing alternatives. There are six community members and the committee meets at 9:30 a.m. on the last Friday of the month.

TransPort

TransPort is comprised of state, regional and local government agency professional staff working to actively manage the transportation system. TransPort serves as the working committee for implementing the Regional TSMO Plan. Through monthly committee meetings and project specific advisory meetings, TransPort collaborates on policy and funding allocation recommendations as well as project implementation. Metro staff coordinates the committee's activities.

Decision-making bodies

The Joint Policy Advisory Committee on Transportation

JPACT is a 17-member committee that provides a forum of elected officials and representatives of agencies involved in transportation needs in the region. The committee makes recommendations to the Metro Council related to transportation policy and funding. The committee meets at 7:30 a.m. on the second Thursday of the month.

Metro Council

The Metro Council consists of a president who is elected region-wide and six councilors who are elected by district every four years in non-partisan races. The president presides over the council, sets its policy agenda and appoints all members of Metro committees, commissions and boards.

TSMO typical process

Metro is the lead agency responsible for the allocating of TSMO funds and overseeing the TSMO program in the Portland Metropolitan region. As the program administrator, Metro supports its partners in implementing the Regional TSMO Plan by:

- leading the development and application of policy that supports TSMO efforts
- creating a forum for partner agencies to share best practices and collaborate on implementation
- overseeing the sub-allocation of MTIP funding dedicated to TSMO consistent with the regional TSMO plans
- managing key regional TSMO planning projects
- monitoring TSMO project delivery and performance.

TSMO typical engagement key steps

- the program relies on web postings and news feeds to provide general information about current activities
- partner agencies are engaged through regular transport meetings and ad-hoc subcommittee meetings related to specific projects
- the program's bi-annual work program is approved through a public adoption process.

APPENDIX F | CORRIDOR PLANNING

Introduction

Metro partners with cities, counties, the state, TriMet and the federal government to plan land use and transportation improvements in corridors connecting the downtowns, main streets and employment areas around the region. Some of these plans result in new high capacity transit like the Green Line MAX to Clackamas Town Center or the MAX being built to connect Portland and Milwaukie, though new service always depends on available funding. Other plans, such as the East Metro Connections Plan, also identify road, bike, and pedestrian investments needed to serve the community

Metro’s role in these projects is to lead planning and analysis work. State and local transportation agencies are responsible for construction of road, bike and pedestrian facilities, while TriMet is responsible for construction and operation of the transit system.

People

Key agency stakeholders:

Federal Transit Administration, Federal Highway Administration, U.S. Coast Guard, U.S. Army Corps of Engineers , Oregon Department of Transportation (ODOT), Department of Environmental Quality (DEQ), Tribes, State Historic Preservation Office, The Land Conservation and Development Commission, Oregon Parks and Recreation Department, State Historic Preservation Office , Advisory Council on Historic Preservation (ACHP), U.S. Department of Interior, National Parks Service, Oregon Natural Heritage Information Center (ORNHIC), National Marine Fisheries Service (NMFS), TriMet and cities and counties.

Key community partners:

Community and environmental justice organizations, freight interests, school districts and higher education institutes, neighborhood associations, businesses and business associations, large landowners, residents, media, environmental organizations and watershed councils, and general public.

Decision-making

Metro Council and the Joint Policy Advisory Committee on Transportation (JPACT) will advance a corridor for potential land use, transportation or high capacity transit investment. Metro identifies potential land use changes and transportation investments and evaluates the potential modes, alignments and station areas to determine the most efficient public investment in transit for the selected project area. Metro works closely with partner cities and counties, stakeholders and community partners to identify potential investments and narrow them based on technical analysis and public input. A steering committee makes a final recommendation on a preferred investment, which then goes to JPACT and the Metro Council and cities along the corridor for adoption. For high-capacity transit investments, the locally preferred alternative is then considered and approved by the Federal Transit Administration, making it eligible for federal funding and further engineering and construction by TriMet.

Advisory bodies

Steering committee

Steering committees are the most closely tied advisory body to corridor projects. Members include elected leaders from jurisdictions in the planning area and can also include local business and community leaders and representatives from public institutions and community groups. The steering committee uses technical analysis and public input to advance corridor projects through milestones and develop a final recommendation to be considered by local jurisdictions, Metro advisory committees and Metro Council.

Transportation Policy Alternatives Committee

TPAC is a 21-member technical committee that supports JPACT with input on transportation planning priorities and financing alternatives. There are six community members and the committee meets at 9:30 a.m. on the last Friday of the month.

Decision-making bodies

The Joint Policy Advisory Committee on Transportation

JPACT is a 17-member committee that provides a forum of elected officials and representatives of agencies involved in transportation needs in the region. The committee makes recommendations to the Metro Council related to transportation policy and funding. The committee meets at 7:30 a.m. on the second Thursday of the month.

Metro Policy Advisory Committee

MPAC is a 28-member charter-mandated committee of local government representatives and community members who consult on policy issues, especially those related to services provided by local governments. There are three community members and the committee meets at 5 p.m. on the second and fourth Wednesdays of the month.

Metro Council

The Metro Council consists of a president who is elected regionwide and six councilors who are elected by district every four years in non-partisan races. The president presides over the council, sets its policy agenda and appoints all members of Metro committees, commissions and boards.

Corridor planning typical process

- Metro identifies key partners and stakeholders and establishes a decision-making process
- Metro determines the project's purpose and goals based on regional and local needs
- Metro works closely with the community city and county partners to assess transportation investments, including high capacity transit and potential roadway, bicycle and pedestrian improvements, that support local community visions
- Metro refines a preferred transit alternative based on public engagement, technical analysis, and feedback from the project steering committee and key stakeholders
- Metro Council adopts a corridor implementation plan, often including a preferred high capacity transit alternative
- For the preferred high capacity transit alternative, Metro conducts a formal environmental review process dictated by the National Environmental Policy Act to analyze potential transit plans and related investments and shares analysis for public review and decision-making
- The Federal Transit Administration issues a Record of Decision and authorizes TriMet to proceed with design, land acquisition, and construction based on the availability of funds
- regional partners secure local and federal funding to begin construction.

Corridor planning typical engagement key steps

- early and continuous public engagement involves stakeholders and community partners, informing the process and requesting ideas and feedback related to major milestones
- typical engagement tools and techniques for gathering public input include: online and in-person, open houses, public meetings, community events, Opt In, interactive online commenting tools, e-newsletters and social media engagement
- decision-makers are provided with information about community needs and desires throughout the planning process.

APPENDIX F | TRANSIT ORIENTED DEVELOPMENT

Metro’s Transit-Oriented Development (TOD) Program has a unique and critical role in implementing the region’s 2040 growth concept of vibrant urban centers and station areas linked by transit. TOD Program activities help to optimize the existing transit system by bringing more people to live, work and shop in areas with easy pedestrian connections to transit.

The core program activity is providing strategic project funding to stimulate construction of higher-density and mixed-use projects near transit, in areas where the real estate market is not yet able to support higher-cost development forms. Related program activities include acquisition of opportunity sites for future development, investment in urban living infrastructure and technical assistance.

People

Key agency stakeholders:

Trimet, local communities, Federal Transit Administration, and Oregon Housing and Community Services.

Key community partners:

Private real estate developers, non-profit affordable housing developers, architects and designers, and education and institutional partners.

Decision-making

TOD Program funding and program direction is guided by the Regional Flexible Funds Allocations and Metropolitan Transportation Improvement Program funding processes, the TOD Program Strategic Plan and the TOD Program Work Plan. The MTIP and RFFA are adopted by Metro Council and JPACT with input from TPAC, stakeholders and other community interest.

The TOD Program strategic plan sets forth an investment framework that guides the allocation of limited resources by considering transit orientation characteristics and real estate market strength. TOD project funding is directed to areas where it is likely to catalyze further private sector investment. TOD Program staff team work with local jurisdictions around the region to provide implementation planning and technical assistance services that best respond to local needs.

The TOD Program Work Plan is adopted by Metro Council to establish the policy, governance, and operational framework for the TOD Program.

Advisory bodies

Transit-Oriented Development Steering Committee

The TOD Steering Committee is composed of one Metro Councilor, one representative each from Oregon Housing and Community Services and TriMet, and four to six additional members, appointed by the COO, to provide expert advice regarding real estate economics and transit-oriented development. The committee provides expert guidance, review and approval of TOD Program project investments. Project funding and property acquisition or disposition decisions are approved by a majority vote of members present at a duly noticed meeting.

Decision-making bodies

Metro Council

The Metro Council consists of a president who is elected region-wide and six councilors who are elected by district every four years in non-partisan races. The president presides over the council, sets its policy agenda and appoints all members of Metro committees, commissions, and boards. The Metro Council uses a Seven-day Notice process to review TOD Steering Committee project funding decisions.

Typical process

Metro is the agency responsible for administering TOD Program funds in the Portland metropolitan region. The TOD Program Work Plan sets forth the policy, governance, and operational framework for the TOD Program. As the program administrator, program staff provide support and grant funding to help “push the envelope” of development in terms of density or building type. These efforts include:

- partnering with local jurisdictions and private developers on TOD projects throughout the region
- staff evaluation and steering committee approval of site-specific project investments which provide compact development of buildings that would not otherwise proceed
- ensuring TOD project investments are distributed throughout the region by defining TOD project typologies and strategic investment framework
- acquisition and ownership of property, alone or in partnership with local jurisdictions or other public agencies, that is expected to support transit-oriented development
- providing education and technical assistance to local jurisdictions and development partners to encourage transit-supportive development.

TOD typical engagement key steps

Metro's Transit-Oriented Development Program uses various approaches to identify qualified developers interested in partnering with Metro to create compact transit-oriented communities. These approaches include:

- requests for proposal (RFP), requests for qualifications (RFQ), or unsolicited proposal processes used for properties owned by Metro's TOD Program
- developers with site control contacting Metro directly to determine eligibility for funding for compact and mixed-use TOD projects that would not be feasible without public participation.

APPENDIX G | LOCAL ENGAGEMENT AND NON-DISCRIMINATION CHECKLIST

This checklist provides best practices designed to help local cities and counties meet federal non-discrimination requirements and assure full compliance with the Title VI of the Civil Rights Act of 1964, the Civil Rights Restoration Act of 1987, Executive Order 12898 on Environmental Justice and related statutes and regulations in all programs and activities to help ensure effective local engagement.

The checklist, as completed by project sponsors prior to submission of projects to Metro, will aid Metro in its review and evaluation of and action on projects. As part of Metro's ongoing interaction with stakeholders, and as resources allow, Metro will seek feedback from interested and affected parties, diverse communities and environmental justice populations, on engagement activities conducted by project sponsors.

Project sponsors can use this checklist for local transportation plans and programs from which projects are drawn and submitted to Metro for inclusion in RTP, RFFA/MTIP or other action. If multiple projects are defined as part of the same local transportation plan and/or program, only one checklist need be submitted for those projects. For projects not in the local plan and/or program, a checklist should be completed for each project. Project sponsors should keep engagement records, like those identified below in italics, on file in case of a dispute.

Metro is available as a resource to support cities, counties and other agencies as they proceed through this process. Metro may provide support for demographic analysis and public engagement recommendations.

A. Checklist

At the beginning of the transportation plan or program, a public engagement plan was developed to meet the breadth and scope of the plan/program and encourage broad-based, early and continuing opportunity to engage with the public, affected public agencies, representatives of public transportation employees, freight shippers, providers of freight transportation services, private providers of transportation, representatives of users of public transportation, representatives of users of pedestrian walkways and bicycle transportation facilities, representatives of the disabled, and other interested parties. In addition, a demographic analysis was completed to understand the location of communities of color, limited English proficiency and low-income populations, disabled, seniors and youth in order to include them in engagement opportunities.

Records: public engagement plan and/or procedures, summary of/or maps illustrating demographic analysis

(Continued on next page)

☐ Appropriate interested and affected groups were identified and contact information was maintained in order to share project information, updates at key decision points and opportunities to engage and comment. Project initiation and requests for input were sent at least 15 days in advance of the project start, engagement activity or input opportunity. Notices included a statement of non-discrimination (Metro can provide a sample).

Records: list of interested and affected parties, dated copies of communications and notices sent, descriptions of initial efforts to engage the public including strategies used to attract interest and obtain initial input; for announcements sent by mail or email document number of persons/groups on mailing list

☐ Leading up to key decision points and formal comment periods, targeted efforts were made to engage underserved populations such as those with limited English proficiency, diverse cultural backgrounds, low-income, disability, seniors and youth and provide language assistance, as needed. Meetings or events were held in accessible locations with access to transit. Language assistance may take the form of translation of key materials for populations with limited English proficiency, using a telephone language line service to respond to questions or take input in different languages and/or providing translation at meetings or events.

Records: list of community organizations and/or diverse community members with whom coordination occurred; description of language assistance resources and how they were used, dated copies of communications and notices sent, descriptions of audiences engaged

☐ Consider benefits and burdens to environmental justice and limited English populations as identified in the demographic analysis through engagement activities, in light of the proposed project.

Records: description of identified environmental justice and limited English populations and qualitative information about benefits and burdens related to them, in light of the proposed project

☐ At key decision points, a forum(s) for timely, accessible input was provided.

Records: descriptions of opportunities for ongoing engagement (i.e. periodic online polls, project email address, regular presentations or committee briefings, project advisory committee formation and materials), descriptions of opportunities for input at key milestones (i.e. screening and prioritization criteria, recommendations), public meeting records (date, location, attendance), poll information (publication method(s), number of responses received, demographics of respondents)

(Continued on next page)

Public comments were considered at key decision points and comments received on the final staff recommendation were compiled, summarized and responded to as appropriate. Comments and responses were provided in a timely manner to decision-makers, for consideration.

Records: description of how public comments were considered throughout the process and how they influenced final staff recommendation, compilation of all comments received on the final staff recommendation as well as a summary of and response to those comments, description of how public comments were conveyed and considered by decision-makers

Adequate notice was provided regarding final adoption of the plan or program, at least 15 days in advance of adoption, if feasible, and follow-up notice was distributed prior to the adoption to provide more detailed information. Notice included information and instructions for how to testify, if applicable.

Records: dated copies of the notices; for announcements sent by mail or email document number of persons/groups on mailing list

B. Summary of Non-discriminatory Engagement

Please attach a summary (maximum 2 pages) of the key elements of the public engagement process, including outreach to communities of color, limited English and low-income populations, for this project or group of projects.

C. Certification Statement

(Project sponsor) certifies adherence to engagement and non-discrimination procedures developed to enhance public participation.

(Signed)

(Date)

APPENDIX H –PROJECT PURPOSE ARTICULATION

PROJECT PURPOSE ARTICULATION

Clarity around project purpose and outcomes is fundamental to crafting an appropriate, meaningful and efficient public engagement strategy. This form should be completed by the project manager and Communications staff and approved by the department director prior to the development of a public involvement and/or communications plan.

<i>The purpose of this project is to:</i>
<i>This project will result in:</i>
<i>The purpose of public engagement for this project is to:</i>
<i>Members of the public who should be engaged are:</i>
<i>The public engagement will be successful if:</i>
<i>This project will be successful if:</i>

PROJECT PURPOSE ARTICULATION – EXAMPLE

Clarity around project purpose and outcomes is fundamental to crafting an appropriate, meaningful and efficient public engagement strategy. This form must be completed by the project manager and Communications staff and approved by the department director prior to the development of a public involvement and/or communications plan.

FOLLOWING IS AN EXAMPLE OF HOW TO COMPLETE THIS FORM.

<i>The purpose of this project is to:</i>
Fulfill the final NEPA-related processes for the Portland-Milwaukie Light Rail Project
<i>This project will result in:</i>
<ul style="list-style-type: none"> • Publication of the Final Environmental Impact Statement • Clearance from federal and state regulatory agencies, such as the State Office of Historical Preservation and the National Oceanographic and Atmospheric Administration • Issuance of the Record of Decision from the Federal Transit Administration • Completion of the South Corridor II project as designated in the Regional Transportation Plan
<i>The purpose of public engagement for this project is to:</i>
<ul style="list-style-type: none"> • Inform the public about impacts and resulting mitigation and any changes to the project since the DEIS public engagement phase • Provide visualizations of the light rail infrastructure • Work with property and business owners displaced by the light rail project • Provide resources to partner jurisdictions in their communication with the public
<i>Members of the public who should be engaged are:</i>
<ul style="list-style-type: none"> • Elected officials and staff from local governments along the alignment • Citizen advisory groups, business associations and neighborhood associations in areas along the alignment • Environmental justice and organizations serving special needs of local residents • Project partners • Members of the media, especially community newspapers
<i>The public engagement will be successful if:</i>
<ul style="list-style-type: none"> • Metro coordinates communication with partner jurisdictions • Residents and interested persons are able to access timely and meaningful information • The public understands how decisions leading up to this phase were made • The public is provided with opportunities to have input in future design phases
<i>This project will be successful if:</i>
<ul style="list-style-type: none"> • The aforementioned results are met • Project partners -- TriMet, FTA, City of Portland, City of Milwaukie and Clackamas County -- are able to proceed on schedule at the close of the NEPA phase

APPENDIX I: TITLE VI EVENT FORM

Example

Event:

Location:

Time, day, date:

To improve Metro's community outreach and ensure our programs serve everyone in the community, Metro seeks demographic information from the people who participate in agency events. Additionally, Metro is responsible for providing access to people who do not speak English well. Tracking demographic information also helps Metro to comply with federal guidelines associated with Title VI of the Civil Rights Act of 1964 and Executive Order 12898. The identity of individuals is kept confidential. The results are reported as totals only, and used solely to help improve Metro's community engagement.

ZIP Code	Race/Ethnicity (Check all that apply)	Language interpreter needed
_____	<input type="checkbox"/> Black (not of Hispanic origin) <input type="checkbox"/> White (not of Hispanic origin) <input type="checkbox"/> Hispanic <input type="checkbox"/> American Indian or Alaskan Native <input type="checkbox"/> Asian or Pacific Islander <input type="checkbox"/> Do not wish to disclose	<input type="checkbox"/> Chinese (中文) <input type="checkbox"/> Korean (한국어) <input type="checkbox"/> Russian (русский) <input type="checkbox"/> Spanish (español) <input type="checkbox"/> Vietnamese (tiếng Việt) <input type="checkbox"/> Other _____
ZIP Code	Race/Ethnicity (Check all that apply)	Language interpreter needed
_____	<input type="checkbox"/> Black (not of Hispanic origin) <input type="checkbox"/> White (not of Hispanic origin) <input type="checkbox"/> Hispanic <input type="checkbox"/> American Indian or Alaskan Native <input type="checkbox"/> Asian or Pacific Islander <input type="checkbox"/> Do not wish to disclose	<input type="checkbox"/> Chinese (中文) <input type="checkbox"/> Korean (한국어) <input type="checkbox"/> Russian (русский) <input type="checkbox"/> Spanish (español) <input type="checkbox"/> Vietnamese (tiếng Việt) <input type="checkbox"/> Other _____
ZIP Code	Race/Ethnicity (Check all that apply)	Language interpreter needed
_____	<input type="checkbox"/> Black (not of Hispanic origin) <input type="checkbox"/> White (not of Hispanic origin) <input type="checkbox"/> Hispanic <input type="checkbox"/> American Indian or Alaskan Native <input type="checkbox"/> Asian or Pacific Islander <input type="checkbox"/> Do not wish to disclose	<input type="checkbox"/> Chinese (中文) <input type="checkbox"/> Korean (한국어) <input type="checkbox"/> Russian (русский) <input type="checkbox"/> Spanish (español) <input type="checkbox"/> Vietnamese (tiếng Việt) <input type="checkbox"/> Other _____

APPENDIX J – PUBLIC ENGAGEMENT TOOLS AND TECHNIQUES

The following list includes tools and techniques that Metro uses to engage the public in existing and new programs and projects.

Metro has used all these techniques at least once and, on a project by project basis, will chose different techniques to reach key audiences per project goals. This list is descriptive not exhaustive.

For example, Metro used the following tools and techniques in the Portland-Milwaukie Light Rail Project: (*See Appendix H, for additional detail on the project purpose, audiences and goals.*)

- Project mailing list
- Public meeting notices
- Newsletters
- E-newsletters
- Fact sheets
- Postcards
- Website
- Open houses
- Public meetings
- Community presence
- Speaker bureau or targeted presentations
- Stakeholder engagement
- Maps
- Charts, graphs and tables
- Diagrams and graphic illustrations
- Photographs
- Relationship building
- Press releases
- Display ads
- Public access cable

The levels of participation selected for engagement activities were developed by the International Association for Public Participation (IAP2), and is used by Metro to communicate with and receive input from the public. Definitions for different levels are as follows:

- Inform (Participation goal: To provide balanced and objective information to assist in understanding the problem, alternatives, opportunities and/ or solutions)
- Consult (Participation goal: To obtain feedback on analysis, alternatives and/ or decisions)
- Involve (Participation goal: To work directly on analysis, alternatives and/or decisions)
- Collaborate (Participation goal: To partner in each aspect of the decision-making process including the development of alternatives and identification of preferred solutions.)

Public engagement techniques and tools (APPENDIX J)

The following is a menu of communication tools that Metro uses to notify the public of Metro's programs, activities and services.		IAP2 Spectrum of Public Participation			
Technique/Tool	Description	Inform	Consult	Involve	Collaborate
Written and Graphic Information to build awareness and understanding					
Project mailing list	Database to communicate with the interested parties, stakeholders, partners, elected officials, members of committees and boards and the general public	●			
Public meeting notice	Online web calendar for advance notices of council and committee meetings and program or project events. Each meeting agenda includes the date and time of the next meeting, nondiscrimination, language assistance and ADA notice as well as TTY/TDD phone number	●			
E-newsletter	Email updates to the project mailing list to announce events or at project milestones, sometimes with a request to provide comments about a program or project	●	●		
Fact sheet	Periodic updates provided to target audiences in written form or posted on the website	●			
Good neighbor letter	Letters to program or project "neighbors" to provide project updates and announcements	●			
Flyer or brochure	Written updates that are handed out or posted in community locations to provide a project overview, project updates, refer people to the project website or highlight project milestones and offer the opportunity to participate or comment	●			
Postcard	Mailed cards used to announce meetings, events or comment periods or offer project updates	●	●		
Promotion through partners	Prepared material, email or web content that can be forwarded by cities, counties, agencies, community organizations, or public venues such as libraries, places of worship and other project partners in order to increase reach when inviting participation or seeking public comment	●			
Utility bill notices	Coordination with cities and counties to send out a notice of event, public comment opportunity or survey in monthly utility bills	●	●		
Web link or agenda tags	Web link or other quick note about an upcoming event, public comment opportunity or survey that can be added to an email signature or the bottom of upcoming agendas	●	●		

Technique/Tool	Description	Inform	Consult	Involve	Collaborate
Online Engagement					
Website www.oregonmetro.gov	Information on programs, projects and services as well as engagement opportunities	●	●		
Social networking site (Facebook, Twitter, etc.)	Twitter (@oregonmetro) and Facebook (www.facebook.com/metrogreenscene) sites to connect with the public, build awareness and share engagement opportunities	●	●		
Cross-link websites	Highlights about an event, comment opportunity or survey on a related page on Metro’s website or websites of cities, counties, agencies, community organizations or other project partners	●	●		
Opt-In	Online opinion panel that provides a way to share views and help shape the future of the region by responding to short surveys about relevant community issues and/or viewing aggregate results to see how others have responded	●	●	●	
In-person Engagement					
Open house	Opportunity to drop in to see program or project information, talk to staff and offer informal or formal feedback at a location that is accessible by transit and to persons with disabilities and at a time that is convenient	●	●	●	
Public meeting	Face-to-face interaction and discussion with staff and/or elected officials to learn about programs, projects or services and provide input at a location that is accessible and a time that is convenient	●	●	●	●
Community presence	Participation in community events at faith-based organizations, community centers, grocery stores, farmers markets or other gathering places to share information, answer questions and request public input on programs or projects	●	●	●	●
Speakers bureau or targeted presentations	Presentations by staff or elected officials to neighborhood, business and civic groups around the region to share information and obtain input	●	●	●	●
Stakeholder engagement	Targeted opportunities for discussion and feedback from interested parties such as community and environmental organizations, academic advisors, economic development interests, business and community leaders and representatives of other state or local agencies	●	●	●	●
Stakeholder interviews	To improve the baseline understanding of target audiences and inform communication planning, the project team may conduct one-on-one or group interviews with a broad range of stakeholders	●	●	●	

Technique/Tool	Description	Inform	Consult	Involve	Collaborate
In-person Engagement (continued)					
Focus groups	Facilitated discussions held with randomly selected participants to learn about key issues, understand values and interests or test messages	●	●	●	
Discussion groups	Facilitated forum for individuals to discuss various topics	●	●	●	
Townhalls	Informal public meeting or event open to community members and held at a location easily accessible by transit and by persons with disabilities at a time that is convenient, where community members may voice their opinions and ask questions of Metro Council	●	●	●	
Workshops or trainings	Class or series of classes in which a small group of people learn a about a project or program	●	●	●	
Community Summit	A public event that brings together stakeholders representing the diverse perspectives of the region to evaluate Metro's public engagement practices from the previous year, share local community information and advise on priorities and engagement strategies for upcoming policy initiatives. May hold community summits on specific projects or topic areas as well.	●	●	●	
Visual Communication					
Maps	Unique access to state-of-the-art mapping, spatial analysis, regional economic analysis and land use/travel forecasting supports Metro's ability to create maps that communicate spatial and other complex information visually (data sources: census, modeling, roadway and transit network, sidewalk/bike/trail network, parks and natural areas locations and more)	●			
Charts, graphs and tables	More than 100 layers of regional geographic-based data make it possible to create charts, graphs or tables to illustrate complex information in a way that is easily understandable to the public and regional decision-makers (data sources: collection through collaboration with cities, counties and other agencies around the region)	●			
Diagrams and graphic illustrations	Diagrams and graphic illustrations visually illustrate timelines, complex process or decision-making structures, proposed choices and their associated tradeoffs and analysis results	●			
Photographs	An extensive photo library offers access to images that clarify meaning and make reports and analysis more visually appealing	●			
Map-based online public comment	Enabling a map with project locations and descriptions to connect to local project information and a form for taking public comments, in English and/or multiple languages	●	●	●	

Technique/Tool	Description	Inform	Consult	Involve	Collaborate
Visual Communication (continued)					
Envision tool	The tool allows users to “paint the landscape” by allocating different building types across a study area to create a land use scenario. Users can build as many scenarios as they would like and test them against each other. The tool allows real-time evaluation of each scenario’s impact on land use, housing, sustainability, transportation, and economic conditions	●	●	●	
Interactive web pages with surveys	Specially-created, web-based interactive tools that ask community members to make choices between different options by visually demonstrating the options' tradeoffs allows for participants to make choices and then explain those choices in a follow-up survey where they can also offer advice for the project or program decision-making	●	●	●	●
Involving Limited English Proficient Populations, Communities of Color, Low-Income Households, Elderly, Youth and Persons with Disabilities					
Relationship-building	Partnership with business, civic, faith-based and community organization leadership to reach underrepresented populations, provide targeted translated materials or announce public engagement opportunities	●	●	●	
Technical assistance contracts	Technical assistance contracts may be awarded to community organizations to conduct engagement activities, reach underrepresented populations or to help better inform a project	●	●	●	●
Audience research and analysis	Demographic and four-factor LEP analysis, community assessment and stakeholder interviews to understand different populations, abilities to speak English and cultural preferences so that engagement tools selected for public outreach are inclusive, accepted and accessible: mobile applications or text messages, online, word of mouth, radio, etc. (data sources: census, American Community Survey, schools)	●	●	●	
Plain language	Materials clearly written in plain language with a minimum of technical terms to enable people with limited English proficiency or low literacy to participate and comment	●	●	●	
Language assistance	In-person interpreters, a telephone language line or translated materials that communicate with people with limited English proficiency	●	●	●	
Alternative formats	Braille, sign language or communication aids at public meetings, upon request	●	●	●	
Multicultural media	Distribution of news releases to multicultural media to describe the project, explain timeline, highlight opportunities for involvement and comment, discuss culturally relevant issues and frame intended outcomes as they relate to culturally specific audiences	●	●	●	

Technique/Tool	Description	Inform	Consult	Involve	Collaborate
Involving Limited English Proficient Populations, Communities of Color, Low-Income Households, Elderly, Youth and Persons with Disabilities (continued)					
Text messaging alerts	The act of typing and sending a brief, electronic message between two or more mobile phones or fixed or portable devices over a phone network	●			
Barrier removal	Locations that are easily accessible by transit and accessible for people with disabilities, child care, space for wheelchairs, designated seating for persons with hearing or vision impairments, and other accommodations upon request	●	●	●	
Media Coordination					
Press release	Proactive coordination with TV, radio, newspaper, blogs, community, multicultural media and other media outlets to describe the project, explain its timeline, highlight opportunities for involvement and comment, discuss relevant issues and frame intended outcomes	●	●		
Newsfeed	Story to be shared with newspaper, radio and TV, blogs, social media for the purpose of generating coverage	●			
Media calendar listings	Event information sent to newspaper, radio, TV, blogs and social media that have some kind of calendar listing or web calendar to which they can post it to increase visibility	●			
Display ad or legal notice, radio ad or Public Service Announcement (PSA)	Newspaper ads or legal notices, especially in community-based papers, and radio ads or PSAs are used to announce project milestones or request formal public comment and refer recipients to detailed project information online	●	●		
Public access cable	Live broadcast for Metro Council meetings that are repeated on Community Access Network, Portland Community Media, Metro East Community Media (MCTV), Tualatin Valley Television (TVCTV) and Willamette Falls Television at various times throughout the week. Metro provides on-demand video streaming of council meetings on Thursdays. Videos will be accessible via Metro's website www.oregonmetro.gov .	●			
Other tools or techniques to consider increase participation					
Incentives	Incentives may be provided to increase participation at open houses or public events such as providing free food and drinks, snacks or free childcare. Incentives such as gift cards can increase participation in filling out survey or providing feedback				

APPENDIX K: ACRONYMS USED IN THE PUBLIC ENGAGEMENT GUIDE

ADA: Americans with Disabilities Act

CAA: Clean Air Act

CFR: Code of Federal Regulations

DEIS: Draft Environmental Impact Statement

DEQ: Department of Environmental Quality

DLCD: Department of Land Conservation and Development

EJ: Environmental Justice

EPA: Environmental Protection Agency

FHWA: Federal Highway Administration

FTA: Federal Transit Administration

JPACT: Joint Policy Committee on Transportation

LCDC: Land Conversation and Development Commission

LEP: Limited English Proficiency

MAP-21: Moving Ahead for Progress in the 21st Century Act

MERC: Metropolitan Exposition/Recreation Commission

MPAC: Metro Policy Advisory Committee

MPO: Metropolitan Planning Organization

MTAC: Metro Technical Advisory Committee

OCC: Oregon Convention Center

ODOT: Oregon Department of Transportation

PCPA: Portland Center for the Performing Arts

RFFA: Regional Flexible Funds Allocation

RTO: Regional Travel Options

RTP: Regional Transportation Plan

MTIP: Metropolitan Transportation Improvement Program

TMA: Transportation Management Association

TOD: Transit-Oriented Development

TPAC: Transportation Policy Advisory Committee

TSMO: Transportation Systems Management and Operations

UGR: Urban Growth Report

UGB: Urban Growth Boundary

UPWP: Unified Planning Work Program

USDOT: U.S. Department of Transportation

APPENDIX L – PUBLIC COMMENT REPORT



Public comment report

Public engagement guide
October 2013

About Metro

Clean air and clean water do not stop at city limits or county lines. Neither does the need for jobs, a thriving economy, and sustainable transportation and living choices for people and businesses in the region. Voters have asked Metro to help with the challenges and opportunities that affect the 25 cities and three counties in the Portland metropolitan area.

A regional approach simply makes sense when it comes to providing services, operating venues and making decisions about how the region grows. Metro works with communities to support a resilient economy, keep nature close by and respond to a changing climate. Together we're making a great place, now and for generations to come.

Stay in touch with news, stories and things to do.

www.oregonmetro.gov/connect

Metro Council President

Tom Hughes

Metro Councilors

Shirley Craddick, District 1

Carlotta Collette, District 2

Craig Dirksen, District 3

Kathryn Harrington, District 4

Sam Chase, District 5

Bob Stacey, District 6

Auditor

Suzanne Flynn

Metro respects civil rights

Metro hereby gives public notice that it is the policy of the Metro Council to assure full compliance with Title VI of the Civil Rights Act of 1964, the Civil Rights Restoration Act of 1987, Executive Order 12898 on Environmental Justice and related statutes and regulations in all programs and activities. Title VI requires that no person in the United States of America shall, on the grounds of race, color or national origin, be excluded from the participation in, be denied the benefits of, or be otherwise subjected to discrimination under any program or activity for which Metro receives federal financial assistance. Any person who believes they have been aggrieved by an unlawful discriminatory practice under Title VI has a right to file a formal complaint with Metro. Any such complaint must be in writing and filed with Metro's Title VI Coordinator within one hundred eighty (180) days following the date of the alleged discriminatory occurrence. For more information, or to obtain a Title VI Discrimination Complaint Form, see the website at www.oregonmetro.gov or call 503-797-1536.

TABLE OF CONTENTS

Introduction and background	4
Outreach approach	5
Summary of comments received	6
Appendix A	
Comments received	11

INTRODUCTION: THE PUBLIC ENGAGEMENT GUIDE AND PUBLIC ENGAGEMENT APPROACH

Background

Metro is committed to providing all residents of the region meaningful opportunities to participate in decisions that impact local communities. In fall 2013, Metro will update its public engagement guidelines to ensure everyone has opportunities to learn about and participate in decision-making.

Federal transportation legislation requires urban areas, through a Metropolitan Planning Organization (MPO), to develop and implement continuing and comprehensive transportation planning processes that include a documented public participation plan that is periodically reviewed and updated.

Metro worked with the Metro Public Engagement Review Committee (PERC), the Transportation Policy Alternatives Committee (TPAC), Metro Technical Advisory Committee (MTAC) and will work with the Joint Policy Advisory Committee on Transportation (JPACT) to create a revised public participation plan, now referred to as Metro's *Public Engagement Guide*, to set forth the processes for implementing Metro's public involvement program, to comply with federal public engagement requirements and to establish guidelines for inclusive public engagement for the agency.

The document will support Metro's MPO certification by the Federal Transit Administration and the Federal Highway Administration and establishes consistent ways the agency ensures everyone has opportunities to participate in the regional planning and decision-making processes. It is intended to provide:

- an accessible overview of Metro as an agency
- tools for connecting with Metro to receive information
- an understanding of how Metro decision-making processes typically work and how to engage during decision-making
- examples of engagement tools and techniques to reach underserved populations such as those with limited English proficiency, diverse cultural backgrounds, low-income, disability, seniors and youth.

The public engagement conducted between August 12 and September 30, 2013 had the primary goal of engaging a diverse and representative group of stakeholders from across the region and gathering substantive public comment and feedback to help shape, inform and improve Metro's engagement policies. This input will be delivered to Metro Council to inform their decision-making.

Recognizing that not everyone had time to review the entire guide, Metro designed a short online survey that asked what actions Metro can take to ensure everyone has an opportunity to participate in planning and decision-making processes. During the 45-day comment period

provided, Metro collected the majority of the public input from an online survey and from feedback gathered at public events and presentations, which resulted in 1,466 responses.

Targeted input was also sought from interested parties including Tribal Governments, Native American resource agencies, environmental justice organizations, faith-based and community based-organizations that serve underserved communities such as populations with limited English proficiency, diverse cultural backgrounds, low-income, disability, seniors and youth. Email notification was sent to the TPAC, JPACT, MTAC and Metro Policy Advisory Committee (MPAC) including the alternates and corresponding interested persons email lists, distributed to Metro's Opt In panel, and provided to the Federal Highway Administration and the Federal Transit Administration.

The collected input was analyzed by Metro staff and is presented herein.

OUTREACH APPROACH

Metro's efforts to publicize the comment period and ways to comment included:

City and community newsletters – Metro provided articles to be included in city and community newsletters. Articles were placed in The Regal Courier, HelloLO newsletter and posted on the City of Tualatin's website and the City of Tigard's website.

Email– Metro announced the opening of the comment period during the week of August 12, 2013, to its interested persons email list including members of the Public Engagement Review Committee (PERC), the regional Public Engagement Network peer group, community leaders, faith-based organizations and organizations that serve underserved communities such as populations with limited English proficiency, diverse cultural backgrounds, low-income, disability, seniors and youth. The list contained contacts for approximately 200 people. Organizations were encouraged to forward the email to their networks and contacts. A second email was sent to remind recipients about the comment period the week of September 9, 2013. Metro provided notification to the TPAC, JPACT, MTAC and MPAC and corresponding interested persons and alternates email lists, which reaches 853 people.

Email to Councilors and Metro Chief Operating Officer – Metro announced the opening of the comment period and encouraged Councilors to forward the email to constituents and community contacts.

Events - Metro staff provided opportunity for the public to comment at the following events:

- Saturday, Aug. 24 – Blue Lake, Disc Golf Tournament (100+ people)
- Wednesday, Aug. 28 - Big Screen on the Green: Madagascar at Glendoveer Golf Course
- Aquifer Adventures sponsored by Columbia Slough Watershed Council and Portland Water Bureau, Saturday, Sept. 14, 2013
- Farmers markets:
 - Urban Homesteading Fair at the King Farmers Market: Sunday, Sept. 15
 - Moreland Farmers Market: Wednesday, Sept. 18

- PSU Farmers Market: Saturday, Sept. 21
- Milwaukie Farmers Market: Sunday, Sept. 22
- St. Johns Farmers Market: Saturday, Sept. 28

Multicultural and community media outreach – Metro sent a news release to media contacts announcing the public comment period. Media outlets included: El Hispanic News, The Skanner, Asian Reporter and Portland Chinese Times.

Newsfeeds – Metro encouraged public comments through a newsfeed story, sent to media and interested parties. The newsfeed has over 800 subscribers.

Outreach to Tribal Governments – Metro sent personalized letters to over 20 Tribal Governments and Native American resource agencies in the region.

Opt In – Metro sent two email blasts to the 21,000 person Opt In panel on Aug. 21 and September 10, 2013. The email directed people to fill out a short online survey. Participants who took the survey were entered to win one of four \$50 VISA gift cards. Four winners were selected on October 1, 2013.

Presentations at advisory committee meetings – Metro staff presented an overview of the Public Engagement Guide to the TPAC, and MTAC. Metro staff will present the revised Public Engagement Guide, which incorporates feedback and public input to MPAC in late October and to JPACT in November 2013.

Social media – Metro posted information on its Twitter account throughout the comment period. The OregonMetro Twitter account has over 6,000 followers.

Website –The Public Engagement Guide was posted on Metro’s website www.oregonmetro.gov/engagementguide . The page received 726 page views during the public comment period.

SUMMARY OF COMMENTS RECEIVED

Metro received 1,466 comments through the Public Engagement Guide public comment process.

PERC members helped develop the initial draft of the guide and provided additional refinements following the public comment period. The guide was presented at TPAC and MTAC meetings. The vast majority of these public comments were received through an online survey (1,464) and two comments came through email (2).

A summary of comments from TPAC and MTAC are included below.

TPAC and MTAC received a presentation that provided an overview of the Public Engagement Guide. Members were generally supportive of the approach of the guide and provided suggestions for improvement. One member suggested including more detail about leveraging and coordinating with local cities and counties as a resource to reaching more audiences. One member requested that Metro periodically hold public meetings and open houses in different locations around the region. A member suggested that the MTAC agenda should include an opportunity for public comment, as should all advisory committee public meetings. Metro staff were encouraged to embed the project fact sheets describing the typical engagement process on the web page for each project. And a jurisdictional staff person suggested increasing awareness among local governments about the new federal expectations for public involvement on transportation projects.

Summaries of key themes gathered from public comments for each of the four questions are included below.

The appendix to this report includes all comments submitted.

The online survey included a specific set of questions for the public to answer:

1. Have you interacted with Metro in the past 12 months?
2. What actions can Metro take to engage people from different cultures or backgrounds in the planning process?
3. What actions would you recommend Metro take to make sure engagement opportunities are accessible for everyone in the region?
4. Do you have any other feedback about how Metro can improve our public engagement activities?

Survey results from the first question:

Q1 Have you interacted with Metro in the past 12 months?

Answered: 1,462 Skipped: 2

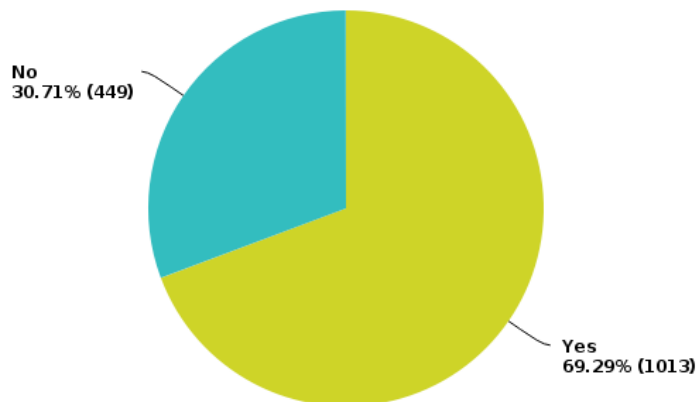

Question 2) What actions can Metro take to engage people from different cultures or backgrounds in the planning process?

The second question resulted in 1,140 open-ended comments.

Several key themes identified from the public feedback gathered from the online survey reflected engagement tools or techniques that suggested engaging people from different cultures or backgrounds in the planning process. The key themes include the following:

Active in the community - 218 comments

A majority of these comments focused on meeting audiences where they live, work or play. People recommended Metro staff or Metro Councilors spend more time in neighborhoods and communities to learn more about different audiences and their needs/interests. Several comments discussed the importance of having visible presence in communities throughout the region, and in particular in rural or smaller communities.

These practices and tools are recommended and can be found in the public engagement techniques and tools listed in Appendix J.

Advertise/radio/print – 109 comments

Many people recommended advertising on radio, newspapers or on television to reach diverse audiences. Some people suggested placing bi-lingual or culturally specific advertising in the locations where the community members live. Several people suggested running PSAs on radio.

These practices and tools are recommended and can be found in the public engagement techniques and tools listed in Appendix J.

Attend community events -169 comments

A majority of comments in this category discussed having an active presence at community events, fairs, festivals or farmers markets. Some people recommended attending musical festivals, art fairs, county fairs, malls, grocery stores or culturally specific events. Other people recommend Metro speak or present at relevant community events or neighborhood association meetings. A few comments suggested having Metro Council meetings at community centers.

These practices and tools are recommended and can be found in the public engagement techniques and tools listed in Appendix J.

Build relationships with community-based organizations – 176 comments

Comments in this category discussed building and developing relationships with community-based organizations, including collaborating with libraries and faith-based organizations. A significant amount of people commented on engaging leaders in the community, recognizing they have existing relationships with diverse audiences.

These practices are recommended and can be found in the best practices for inclusive public engagement and outreach section, as well as in the public engagement techniques and tools listed in Appendix J.

Engage through multiple channels – 183 comments

Comments in this category discussed using multiple tools or methods to engage different audiences. A significant number of people suggested reaching people in-person, online, or at events. Numerous people commented on the importance of providing multiple platforms to reach or engage with Metro (i.e. email, social media, phone, in-person, meetings, and events.) Several people suggested advertising on transit or transit stops.

These practices are recommended and can be found in the best practices for inclusive public engagement and outreach section.

Promotion through public venues or places of worship – 100 comments

A majority of comments in this category discussed having information about public comment opportunities displayed at libraries or at churches, temples or mosques. Some people commented on displaying information at a booth or table during community events. Some people commented on providing translated materials at places of worship such as churches, temples or mosques or at libraries.

These practices are recommended and have been included in the public engagement techniques and tools listed in Appendix J and can be found in the best practices for inclusive public engagement and outreach section.

Translation- 121 comments

Many suggestions included the importance of translating materials, brochures, flyers or other documents in multiple languages. Many people discussed creation of bi-lingual or multi-lingual materials. Several people commented on translating surveys or providing the option to choose to take a survey in a different language other than English. Some people discussed the importance of having translators or staff that speak the language, if attending public meetings or community events. Some people also discussed the importance of identifying places communities who don't speak English well frequent, such as churches, temples or mosques, libraries, schools or community centers.

These practices are recommended and can be found in the public meetings and events section, the best practices for inclusive public engagement and outreach section, as well as the public engagement techniques and tools listed in Appendix J.

Metro received some comments that fell outside of the key themes listed. A majority of the other comments received were already being implemented, such as using email, online surveys, direct mail or holding events or public meetings at different times. Some of the remaining comments suggested actions that were out of Metro's authority or were unrealistic

to implement. In reviewing all comments in this category, Metro identified several suggestions to prioritize, some of which may have resource impacts to consider:

- engage underserved communities to serve on advisory boards
- open houses with different community groups informing them how Metro's public meetings work
- outreach to neighborhood schools, community college or student leadership programs to reach diverse audiences.

Question 3) What actions would you recommend Metro take to make sure engagement opportunities are accessible for everyone in the region?

The third question resulted in 1,062 open-ended comments.

Several key themes identified from the public feedback gathered from the online survey reflected engagement tools or techniques that were suggested to make engagement opportunities more accessible to everyone in the region. The key themes include the following:

Different times and locations – 104 comments

Comments in this category discussed holding public meetings or open houses in various locations throughout the region and at different times of the day. A significant amount of people suggested holding events after 5 p.m. or on the weekends. Some comments discussed holding public events or open houses near transit to ensure transit dependent people are able to access the meetings.

These practices are recommended and can be found in the public meetings and events section, as well as the public engagement techniques and tools listed in Appendix J.

Email/internet/Opt In – 138 comments

Comments in this category discussed the importance of using technology as a tool to reaching audiences. A majority of comments suggested using online surveys as a way of communicating public engagement opportunities. A significant amount of people suggested online surveys should be short in length. Some people commented on Opt In as an effective survey tool. Some people discussed keeping project or program web pages or websites up-to-date and user-friendly. Other people suggested sending email notifications. Other people recognized that not everyone has access to the internet and a few people suggested partnering with libraries or other locations that have free internet access.

These practices are recommended and can be found in the public engagement techniques and tools listed in Appendix J.

Engage through multiple channels – 119 comments

Comments in this category discussed using a variety of techniques or tools to engage different audiences. A significant number of people commented on reaching people where they frequent, such as schools, churches, temples or mosques. Numerous people commented on the importance of understanding the audience and their preferred method of communication. Several people commented on reaching audiences online. Other people commented on reaching people in-person.

These practices are recommended and can be found in the public engagement techniques and tools listed in Appendix J.

Events across the region – 149 comments

Comments in this category discussed Metro holding events in various locations in the region. A majority of the people suggested holding events at central locations or in different neighborhoods. Some people suggested holding events in collaboration with community-based organizations. Other people suggested holding events at senior centers, libraries, churches or at schools. A few people suggested holding a town hall in different public locations in the region, at different times of the year.

These practices are recommended and can be found in the public engagement techniques and tools listed in Appendix J.

Metro received some comments that fell outside of the key themes listed. A majority of the other comments received were already being implemented, such developing materials/flyers or leveraging social media, sharing information with neighborhood associations or attending community events. Some of the remaining comments suggested actions that were out of Metro's authority or were unrealistic to implement. In reviewing all comments in this category, Metro identified several suggestions to prioritize, some of which may have resource impacts to consider:

- create different opportunities for communities to learn about Metro's services, programs and decision-making process
- translate information about Metro's services or programs and make available online

Question 4) Do you have any other feedback about how Metro can improve our public engagement activities?

The fourth question resulted in 776 open-ended comments.

Several key themes identified from the public feedback gathered from the online survey reflected feedback about how Metro can improve public engagement activities. The key themes include the following:

Advertise – 61 comments

Comments in this category discussed placing advertisements or garnering press attention in the media, as a way to increase participation in engagement activities. Some people commented on placing advertisements or PSAs on radio. Other people commented on placing advertisements on television. A few people commented on providing information to community or local newspapers or new stations.

These practices are recommended and can be found in the public engagement techniques and tools listed in Appendix J.

Build awareness about Metro – 74 comments

Comments in this category discussed building more awareness about Metro's programs and services and being transparent about roles and responsibilities. A majority of people commented on developing a description of Metro in plain language. A significant amount of people commented on providing information about Metro's programs or projects in language that uses limited to no technical jargon. Some people commented on being transparent and clear about Metro's role and project or program goals.

These practices are recommended and a reference to plain language can be found in the public engagement techniques and tools listed in Appendix J.

Metro received some comments that fell outside of the key themes listed. A majority of the other comments received were already being implemented. Some of the remaining comments suggested actions that were out of Metro's authority were unrealistic to implement or the response was blank. In reviewing all comments in this category, Metro identified several suggestions to prioritize, some of which may have resource impacts to consider:

- develop an engaging and concise description of Metro's programs and services
- provide an easily accessible community engagement calendar to the public
- create a user friendly executive summary on the Public Engagement Guide for the public.

APPENDIX A- COMMENTS RECEIVED

Q1 Have you interacted with Metro in the past 12 months?

Answered: 1,462 Skipped: 2

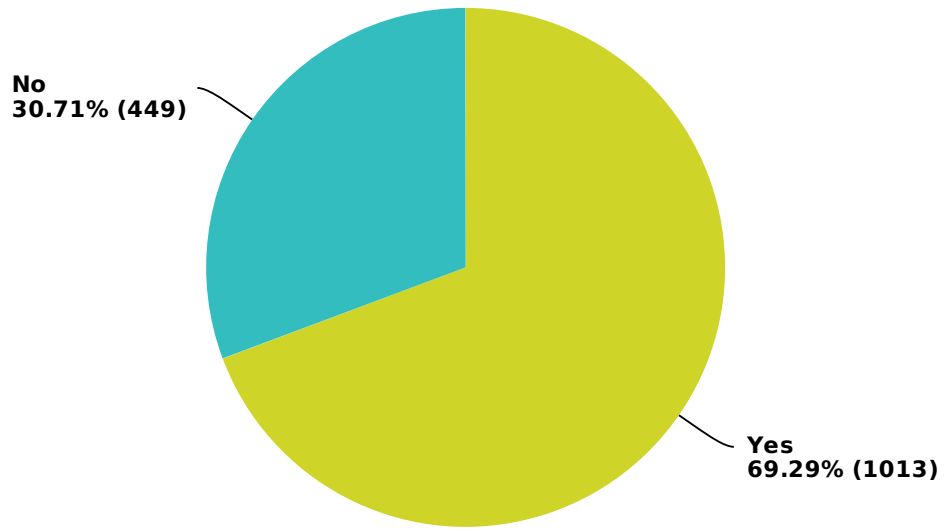

Answer Choices	Responses	
Yes	69.29%	1,013
No	30.71%	449
Total		1,462

Q2 What actions can Metro take to engage people from different cultures or backgrounds in planning and decision-making processes?

Answered: 1,140 Skipped: 324

#	Responses	Date
1	miscellaneous multiple channels It would be much easier to reduce the number of issues being considered by setting priority issues, such as how to pay for things and the impact on people responding in the process.	9/29/2013 6:11 PM
2	miscellaneous multiple channels Publicize opportunities to interact with Metro, via notices on Tri-Met trains and buses, articles in news media, other print ads where people may see them (grocery bags, restaurant cups and coasters), radio interviews and PSAs (in popular places and targeted languages).	9/29/2013 3:38 PM
3	multiple channels By seeking involvement blindly one can get that without that being the only target.	9/27/2013 4:45 PM
4	multiple channels Town halls Easily accessible public forums, open to all. Those who care will take the time to participate. Those who don't should have little voice.	9/27/2013 8:02 AM
5	Build relationships CBO's miscellaneous multiple channels Open houses with different community groups informing them of how Metro's public meetings work. Inviting members of diverse community groups to Council and other public meetings so they understand how the system works. My thought is if a group of individuals sees how the public process occurs, they will feel more comfortable and open to providing feedback on important issues.	9/26/2013 4:25 PM
6	Attend community events Build relationships CBO's Libraries, faith comm. multiple channels Go to their meeting places, churches, events.	9/26/2013 9:37 AM
7	multiple channels no comment Not sure.	9/25/2013 11:56 PM
8	miscellaneous multiple channels Prom	9/25/2013 4:17 PM
9	Active in community Build relationships CBO's multiple channels Translation Find out where these groups gather and do outreach to them in their language. Metro needs to toot its horn. It does great things.	9/23/2013 2:28 PM
10	Advertise multiple channels Translation Advertise at places where "different cultures or backgrounds can be aware of these opportunities, organizations for these cultures newspapers that target these cultures etc. If they don't know about it they can't take part See above	9/23/2013 12:25 PM
11	multiple channels online surveys online surveys that are tabulated and drive decisions.	9/23/2013 10:22 AM
12	Attend community events different locations/times multiple channels Have community forums in the neighborhoods where the different cultures live and work. Go to street fairs, farmers markets, Saturday events.	9/23/2013 9:52 AM
13	Active in community Attend community events Build relationships CBO's different locations/times multiple channels Bring the show to where they live and work. Metro could give lunch talks at large companies, or large offices and buildings, and host info tables in front of grocery stores (not just street fairs). Invite participation during these awareness/info campaigns. Collaborate with other orgs to get the word out about ways to participate. Issue calls for participation in their newsletters.	9/23/2013 9:13 AM
14	Advertise Build relationships CBO's Libraries, faith comm. miscellaneous multiple channels brief presentation at elementary school sites, senior citizen centers; brief handout for neighborhood mtgs., short info handout at Parks/Recreation Classes. Part of Voter Registration info. DMV info. Library Bulletin Boards	9/22/2013 1:25 PM
15	miscellaneous unsure	9/22/2013 1:07 PM
16	miscellaneous To Not Treat Them Like They Are From Different Backgrounds Or cultures	9/22/2013 12:07 PM
17	multiple channels Translation provide multi-language documents at the same effectiveness as you do for english speaking residents. I don't believe they will seek more info if it is not provided from the very beginning, don't just put a link to their language.	9/22/2013 11:13 AM
18	Attend community events Have an outreach presence at community events and meeting places in different areas of the Metro region	9/21/2013 5:33 PM

Metro Public Engagement Guide survey

19	multiple channels online surveys Surveys like this help. Making sure there is a way for everyone to communicate and know their contributions are reviewed - email, phone, etc.	9/21/2013 3:20 PM
20	Advertise Advertise on radio miscellaneous multiple channels online surveys Translation Make sure all communications give a bi-lingual option, at least for Spanish. Place communications information at places like Wal-Mart and on public transportation. Possibly have information to send home from schools. Have public service announcements on Spanish language radio and television stations.	9/21/2013 1:34 PM
21	Advertise multiple channels Advertise to those areas where various cultures tend to live within a small area	9/20/2013 4:15 PM
22	miscellaneous multiple channels Need to build this into public participation process, not have as an afterthought, or an additional activity. Engage diverse community organizations early on in policy planning, rather than after policy decisions have already been made. Use equity analysis to determine which communities might be adversely impacted by policy decisions.	9/19/2013 5:37 PM
23	Build relationships CBO's multiple channels Reach out to the neighborhood community boards.	9/19/2013 5:09 PM
24	Build relationships CBO's multiple channels Identify and approach community, professional, and business organizations advocating by, for, and on behalf of diverse cultural and economic groups; arrange to meet with leaders and members of these groups, provide them with relevant background information, and solicit their views.	9/19/2013 10:32 AM
25	miscellaneous multiple channels Why do you think Metro isn't engaging in people from different cultures or backgrounds?	9/18/2013 9:06 PM
26	no comment don't know	9/18/2013 6:51 PM
27	different locations/times email multiple channels better way for us to provide input -- e-mail, website to collect information. (I'm too busy with kids/work to make evening meetings or weekend meetings.	9/18/2013 3:58 PM
28	Town halls town hall meetings	9/18/2013 1:04 PM
29	Active in community Advertise Attend community events multiple channels online surveys Have booths with eye catching banners at local celebrations (outlying suburbs, too, such as Beaverton), fairs, farmer's markets and libraries actively engaging face to face with people. Online surveys aren't for everyone. Specifically advertise at assisted living facilities, too, as far as inviting people from that age group to	9/18/2013 12:19 PM
30	Advertise publicity	9/18/2013 12:12 PM
31	Build relationships CBO's miscellaneous Support and encourage the Ecodistrict movement, and engage through them	9/17/2013 11:04 PM
32	miscellaneous Prove and follow through with people's suggestions. Prove how important it is for all people to get involved in shaping this region.	9/17/2013 1:35 PM
33	miscellaneous multiple channels Targeted outreach. Workshops/sessions to empower them to get more involved.	9/16/2013 7:01 PM
34	Advertise Build relationships CBO's Libraries, faith comm. multiple channels maybe volunteer outreach people from different communities...posters in places of specific ethnic groups...churches, health clinics, etc.	9/16/2013 6:54 PM
35	Active in community miscellaneous multi-cultural newspapers multiple channels Neighborhood meetings, culturally centric publications (Skanner, Just Out, etc.)	9/16/2013 12:47 PM
36	Active in community Attend community events multiple channels Use neighborhood organization meetings and/or block parties to send reps including volunteers to engage individuals one on one.	9/16/2013 9:51 AM
37	Build relationships CBO's Schedule presentations at neighborhood associations in the targeted areas	9/15/2013 9:20 PM
38	Attend community events multiple channels Have Metro Commissioners make presentations to civic groups, neighborhood associations, parent groups etc.	9/15/2013 7:15 PM
39	Build relationships CBO's better use community service organizations with missions of representing or serving those people	9/15/2013 7:04 PM
40	Translation Make sure your printed material is in other languages. Have interpreters available if people wish to speak at meetings.as	9/15/2013 4:13 PM
41	miscellaneous Start engaging mainstream residents instead of having a preference for different cultures and backgrounds.	9/15/2013 2:47 PM

Metro Public Engagement Guide survey

42	miscellaneous multiple channels Provide valuable internships to college students in the area. They speak many languages and are from many cultures. Use them to ride public transportation in different parts of the area with questionnaires. Win win	9/15/2013 10:12 AM
43	miscellaneous I think that this has been done, but continue to outline the benefits of what being involved with Metro will do for different groups of people.	9/14/2013 8:56 PM
44	Build relationships CBO's I found out about Metro from a non profit social services agency whose aim it is to engage people from different cultures/backgrounds. Continuing to work with such agencies is my suggestion.	9/14/2013 10:34 AM
45	Attend community events Build relationships CBO's Libraries, faith comm. multiple channels Translation Multi-lingual (Spanish) staff in booths at fair, farmers' markets. Contact churches.	9/14/2013 9:19 AM
46	multiple channels social media Need both web and social media paths for input.	9/14/2013 7:07 AM
47	miscellaneous multiple channels Websites listed in public places that people can sign onto?	9/14/2013 12:44 AM
48	Active in community Advertise multiple channels post opportunities at the venues people use, whether it is a park or what ever, let the people who use the services have the opportunity to get involved, those that don't don't really want to	9/13/2013 8:44 PM
49	multiple channels Translation List a choice of languages you can use for surveys.	9/13/2013 7:46 PM
50	Advertise multiple channels social media public announcements, on TV or social media like Facebook	9/13/2013 5:23 PM
51	online surveys encourage participation in Opt-In in different communities	9/13/2013 2:16 PM
52	different locations/times Hire diverse staff Hire people from different cultures or backgrounds, for one. Reach out to people outside of close-in Portland.	9/13/2013 1:54 PM
53	miscellaneous Reach out to everyone...That's all you can do. It's their choice whether or not to participate.	9/13/2013 1:54 PM
54	miscellaneous Translation Getting information out in multiple languages Provided Decision Making Process 101 trainings to have a more informed perspective on how to engage.	9/13/2013 10:55 AM
55	miscellaneous Not sure, aside from public meetings.	9/13/2013 9:29 AM
56	Active in community multiple channels online surveys Community charettes, online polls.	9/13/2013 8:43 AM
57	miscellaneous I'd ask them.	9/13/2013 6:16 AM
58	miscellaneous I think all the agencies have bent over backwards to relate to all sorts of ppl. You can lead a horse to water and you can't make them drink it.	9/12/2013 11:16 PM
59	miscellaneous Their voices will not count anyway. Public engagement is a charade.	9/12/2013 10:55 PM
60	miscellaneous Outreach to minority communities to serve on advisory boards.	9/12/2013 10:47 PM
61	Attend community events meetings in their neighborhood or at their schools or community centers.	9/12/2013 8:40 PM
62	online surveys surveys	9/12/2013 8:33 PM
63	Active in community miscellaneous Provide meaningful opportunities in their communities. Make an accurate assessment of how many individuals are from different cultures/backgrounds.	9/12/2013 8:08 PM
64	Build relationships CBO's Reach out to neighborhood associations and other civic groups	9/12/2013 8:03 PM
65	Build relationships CBO's miscellaneous Engage neighborhoods schools, community college (student leadership programs), look for outreach through social services	9/12/2013 7:46 PM
66	miscellaneous multi-cultural newspapers Not sure. Could do more outreach in the black community. Do you advertise in The Scanner? Hold events in N. Portland? You should also think about 82nd more. Lots of diversity there and a bigger and bigger Asian population. Starting to be called the Jade District.	9/12/2013 2:25 PM
67	miscellaneous perhaps by describing Metro in ways that would appeal to various culture ethics	9/12/2013 1:15 PM
68	miscellaneous Town halls Translation Small town halls set in the community at a community gathering place. Translation of materials. Government and Land Use 101 trainings to bring new populations up to speed on our system. Leadership trainings.	9/12/2013 12:56 PM
69	incentives Free give-aways & events	9/12/2013 12:50 PM
70	social media Translation Offer surveys in multiple languages at venues frequented by a broad range of citizens, as well as social media sites.	9/12/2013 11:57 AM

Metro Public Engagement Guide survey

71	Build relationships CBO's Libraries, faith comm. Make sure you reach out to the social organizations, (churches, cultural centers etc) used by the groups you are wanting to include.	9/12/2013 11:28 AM
72	Attend community events More street fairs and info sessions in the outer burbs and East County.	9/12/2013 10:35 AM
73	multiple channels social media Many people do not use email from various backgrounds, so offering the survey on paper and through social media might help.	9/12/2013 10:07 AM
74	miscellaneous by personal invitations to join Metro meetings	9/12/2013 9:52 AM
75	Active in community Attend community events Send representatives out in to the community, e.g. neighborhood association meetings.	9/12/2013 8:36 AM
76	Active in community Attend community events Go into their neighborhood parks and schools?	9/12/2013 8:12 AM
77	miscellaneous The only people Metro sure worry about is American Citizens or legal Immigrants. Worry about jobs and the economy, not what some Illegal wants.	9/12/2013 7:30 AM
78	Hire diverse staff Employ more of them. It will make metro more accessible and understandable to those communities.	9/12/2013 7:09 AM
79	miscellaneous Ask for input from all, without having preconceived ideas as to what they want to hear and just looking for support for their ideas.	9/12/2013 7:06 AM
80	different locations/times miscellaneous Translation Proactively reach out into outlying areas of the city of Portland (and the region). Provide more online opportunities to those of us with commitments that keep us at home in the evenings. Perhaps streaming meetings online? Providing translation probably wouldn't hurt either.	9/12/2013 6:41 AM
81	miscellaneous Listen when they speak. And don't wait until they are angry.	9/12/2013 4:37 AM
82	miscellaneous Get rid of its old s club.	9/12/2013 12:45 AM
83	Attend community events Hire diverse staff Translation Participate in community events. Hire diversity. Translators.	9/12/2013 12:04 AM
84	Build relationships CBO's Libraries, faith comm. Work with groups like Asian Pacific ISlander Network, VOS, IRCO, churches, Goodwill,	9/11/2013 10:50 PM
85	miscellaneous None.	9/11/2013 9:54 PM
86	different locations/times Schedule meetings and hearings at multiple times of day	9/11/2013 9:45 PM
87	Status quo It appears to be covered	9/11/2013 9:18 PM
88	Build relationships CBO's miscellaneous Don't talk in planner-ese or legalese. Land use issues and transportation are complex but the explanations should not be. Use pictures. Try to get the leaders of the minority communities to encourage their members to spread the word.	9/11/2013 8:16 PM
89	Active in community Attend community events miscellaneous Be in the community, participate in events, and include education in the outreach process. Focus on impacts, benefits to specific communities.	9/11/2013 5:52 PM
90	Active in community different locations/times Hold events in locations where there are people from different cultures and backgrounds - go to them; don't make them come to you.	9/11/2013 5:43 PM
91	Attend community events I think having a booth at community fairs and farmers markets is a good way to reach all kinds of people in friendly way.	9/11/2013 5:36 PM
92	miscellaneous More info	9/11/2013 4:56 PM
93	Build relationships CBO's Make contact through local ethnic and cultural organizations and leaders to implement outreach	9/11/2013 4:54 PM
94	Attend community events Be visible at community events, famers markets, school gatherings, social service agencies, senior centers, etc.	9/11/2013 4:53 PM
95	Advertise Attend community events Neighborhood meetings print & internet ads	9/11/2013 4:33 PM
96	different locations/times Town halls have town hall meeting in different area	9/11/2013 4:27 PM
97	Attend community events Build relationships CBO's Libraries, faith comm. social media You have to go where people from specific cultures and backgrounds are, on and offline, and engage with them where they are. Offline: churches, clubs, festivals, associations. Online: the social networks of such.	9/11/2013 3:17 PM
98	Build relationships CBO's Libraries, faith comm. Survey library visitors	9/11/2013 3:16 PM
99	different locations/times Have convenient times and places for meetings to explain issues.	9/11/2013 2:39 PM

Metro Public Engagement Guide survey

100	miscellaneous Just make the process public	9/11/2013 2:30 PM
101	Active in community Meet them in their neighborhoods and community activities. Not everyone has a computer.	9/11/2013 2:18 PM
102	miscellaneous multiple channels Focus groups, round table discussions, community outreach to areas that have highest cultural diversity and ethnic make-up.	9/11/2013 2:17 PM
103	Active in community Build relationships CBO's Libraries, faith comm. multiple channels Give presentations at churches, business functions, sponsor a movie or music night in the park and before it give a quick blurb about it.	9/11/2013 1:46 PM
104	mailings multiple channels I think multiple channels for communication are important. Mailings seem to me to be most effective especially when targeted geographies can be used to indentify most impacted stakeholders.	9/11/2013 1:46 PM
105	miscellaneous I went to the Metro trail count tng and I learned that minorities and women trail in the numbers of people using trails. I wonder if that is a place to start. Maybe figure out why they don't use the trails so much (safety). Maybe their culture doesn't appreciate nature. Tailor programs to them.	9/11/2013 1:26 PM
106	miscellaneous Listen to them! When they say they don't want light rail, don't force light rail on them.	9/11/2013 1:24 PM
107	miscellaneous reaching out to specific groups inpacted or not.	9/11/2013 1:06 PM
108	miscellaneous The perception is that Metro only cares about people in very specif groups (non-hetrosexual, non-white, bicyclists, extreme liberals, etc). Start doing things that benefit all in the area.	9/11/2013 12:58 PM
109	Active in community Attend community events social media Facebook Family park festivals in ethnic neighborhoods.	9/11/2013 12:40 PM
110	Advertise PR about the work	9/11/2013 12:23 PM
111	Advertise Advertise and market in the areas you are lacking in participation from. And, use those most familiar with these areas to help with the outreach	9/11/2013 12:22 PM
112	Advertise Reach out through different mediums such as flyers on coffee house walls and the library.	9/11/2013 12:17 PM
113	Translation Language is an issue for many non-native English speakers.	9/11/2013 12:12 PM
114	different locations/times Have meetings at the all high schools, it centralizes area meetings	9/11/2013 10:42 AM
115	Build relationships CBO's Get new sources involved, gather e-mails from non-profits to get the news out to people that may not other wise be active in the community.	9/11/2013 10:33 AM
116	Build relationships CBO's Ongoing relationship building with the organizations various ethnic and cultural minorities frequent. Re: newspapers, community centers, support agencies, etc	9/11/2013 10:30 AM
117	miscellaneous Shut up and listen. Things like light rail are a fiscal drain.	9/11/2013 9:50 AM
118	Advertise Publicize opportunities to meet with Metro officials	9/11/2013 9:21 AM
119	miscellaneous Make sure all kids are being educated the old school way so they want to be engaged in the process when they get older. Stop making it about different cultures! This is about basic services and not race!!!!	9/11/2013 9:14 AM
120	miscellaneous Have phone lines where people answer and not just have to leave messages.	9/11/2013 9:13 AM
121	miscellaneous How does one's "culture" or "background" have anything to do with what action you take to "engage" them. Isn't this a bit insulting? Treat everyone the same. Stop pointing out the differences in everyone and treat us all as equal citizens.	9/11/2013 9:09 AM
122	online surveys The least expensive method is with the internet.	9/11/2013 9:00 AM
123	Active in community social media Come to the people, don't just come to them. Use the media and the Internet. Get involved with the new social media, www.nextdoor.com	9/11/2013 8:33 AM
124	incentives Offer free food at meetings	9/11/2013 8:20 AM
125	Attend community events Attend (set up outreach table or booth) local /neighborhood fairs and markets, especially in underrepresented areas.	9/11/2013 7:52 AM
126	Advertise place info in neighborhood newspapers.	9/11/2013 7:46 AM
127	miscellaneous Personal contact not by forms	9/11/2013 7:30 AM
128	miscellaneous Not sure but surveys should have a culturally AND ECONOMICALLY proportunate crossection to be effective.. GET PROPORUNATE FEEDBACK FROM THOSE WHO PAY FOR THE PROJECTS! who p	9/11/2013 7:25 AM

Metro Public Engagement Guide survey

129	no comment dont know	9/11/2013 7:19 AM
130	Hire diverse staff recruit more of them as employees	9/11/2013 7:11 AM
131	Libraries, faith comm. The public libraries are one of the places that these cultural and background differences mingle. How can we have Metro info available there and noticeable?	9/11/2013 7:07 AM
132	Status quo Your processes already seem very open.	9/11/2013 7:00 AM
133	miscellaneous Why is there a preoccupation with racial groups? YOU should know better.	9/11/2013 6:59 AM
134	Active in community different locations/times miscellaneous Metro needs to break away from its core supporters and reach out to the community as a whole. Those who influence Metro are not representative of the broader population. Most residents drive - they do not bike or use MAX. Most residents live in the suburbs, NOT downtown Portland. Metro needs to seek out those opinions and not just its core support base.	9/11/2013 6:54 AM
135	Build relationships CBO's Libraries, faith comm. Ask groups from all political parties to have their members opt in including ones like The Working Party. Ask the Council of Churches how they may get their members to participate. Include groups that serve particular populations such as the elderly, disabled, the homeless, people on public assistance and ethnic groups.	9/11/2013 6:29 AM
136	Build relationships CBO's Translation Distribute information in multiple languages, conduct outreach and informational opportunities to culturally specific groups - IRCO, SEI, Human Solutions, etc.	9/11/2013 5:50 AM
137	Build relationships CBO's Libraries, faith comm. Reach out to community leaders, churches, schools, employers to find out how best to work with those communities.	9/11/2013 5:19 AM
138	miscellaneous Poetry in more languages displayed on bus as space.	9/11/2013 2:48 AM
139	miscellaneous Public forums	9/11/2013 1:42 AM
140	alternative formats surveys at places like the Max stations where there is a wide cross section of the community.	9/11/2013 12:02 AM
141	different locations/times Different venues.	9/10/2013 11:54 PM
142	multiple channels Offer activities or roles that citizens can volunteer to participate in planning, ongoing programs, and evaluation of completed projects.	9/10/2013 11:51 PM
143	miscellaneous Metro representatives need to participate in meetings. Metro can be more proactive in including the business and transportation community.	9/10/2013 11:50 PM
144	different locations/times Small neighborhood meetings. Go where the people are.	9/10/2013 11:21 PM
145	no comment ??	9/10/2013 11:19 PM
146	Advertise Posting notices in ethnic areas of city	9/10/2013 11:18 PM
147	different locations/times public outreach by going to the communities.	9/10/2013 11:09 PM
148	miscellaneous Outreach in their communities	9/10/2013 10:53 PM
149	Active in community different locations/times There is no substitute for going out to community groups at their meetings on their turf.	9/10/2013 10:41 PM
150	miscellaneous None, it would be too costly to include non-US cultures.	9/10/2013 10:33 PM
151	Build relationships CBO's Start with neighborhood associations and work from there.	9/10/2013 10:29 PM
152	Active in community Build relationships CBO's Libraries, faith comm. Go to the source - where the diverse communities gather, worship, work or shop, & engage them in conversation & ask them.	9/10/2013 10:27 PM
153	miscellaneous Citizen committees	9/10/2013 10:27 PM
154	Active in community Advertise Translation how about posters in ethnic food shops, written in the ethnic language? spanish, russian, arabic/halal, etc grocers appeal to a lot of non-english speaking people. Also, public parks for info billboards, in many languages.	9/10/2013 10:22 PM
155	miscellaneous Public testimony Cultural events	9/10/2013 9:53 PM
156	Active in community Attend community events Build relationships CBO's Translation Meet with community leaders, go to community members on their own turf and attend existing meetings, translate docs into other languages, provide grants to traditionally marginalized groups to participate and organize	9/10/2013 9:41 PM
157	miscellaneous Identify self-identifying groups like religious groups, sports related groups, ethnic groups.	9/10/2013 9:34 PM

Metro Public Engagement Guide survey

158	miscellaneous I wish I knew the answer to this. I've served on several public advisory committees, and we've always struggled with diversity. It might just be Portland.	9/10/2013 9:25 PM
159	miscellaneous Tax payer roles is a good source	9/10/2013 9:17 PM
160	miscellaneous Translation Obviously, it would help for there to be multi lingual messages, but I think further study might be made as to the best way to distribute those messages or to get them to the target audience. Cultural differences will make a big difference in how people receive a message and it's impact. It would be most effective if people could be asked directly, but people are often not educated or informed about Metro's activities. I imagine a think tank of more knowledgeable people might have some really interesting ideas on how best to approach this. Students from different cultures could be contacted through participating professors at colleges and especially community colleges because they are demographically closer to the average person. Perhaps these students can suggest actions or be the people to engage in planning and decision making?	9/10/2013 9:11 PM
161	Active in community Attend community events miscellaneous Listen to local mayors from all Cities not just Portland. Attend a few fairs, Saturday markets, and cultural events, this is where you will find a large cross section of the community.	9/10/2013 8:53 PM
162	online surveys Surveys	9/10/2013 8:50 PM
163	Advertise Booths at school fairs? Advertisements in the paper? What about editorials/ads in the neighborhood newspapers, like the St John's Review or the ones that serve East Portland, etc.	9/10/2013 8:41 PM
164	Hire diverse staff Hire some of them...AFSCME is very white and very middle-class.	9/10/2013 8:30 PM
165	miscellaneous Be inclusive instead of Metro's current exclusive "white" Multnomah County only attitude.	9/10/2013 8:19 PM
166	Active in community miscellaneous Make sure they feel their opinions are valued. Reach out to them at places important to people from that culture or background.	9/10/2013 8:15 PM
167	Attend community events Go to their community events.	9/10/2013 8:13 PM
168	Advertise Advertise to let people know what is going on at metro in terms of planning and decision making.	9/10/2013 8:09 PM
169	miscellaneous Reach out to the Hispanic Community especially in Hillsboro the county seat of Washington County.	9/10/2013 8:09 PM
170	miscellaneous Talk to them.	9/10/2013 8:02 PM
171	no comment I have no idea.	9/10/2013 7:54 PM
172	Attend community events Libraries, faith comm. Attend neighborhood association meetings, community events or participate with community organizations (faith based, social service, etc)	9/10/2013 7:53 PM
173	Build relationships CBO's By staff outreach to various cultural groups to collaborate on how to bring such input into Metro's processes	9/10/2013 7:53 PM
174	social media more publicity, including social media	9/10/2013 7:46 PM
175	miscellaneous Require English only materials	9/10/2013 7:37 PM
176	miscellaneous Open meetings.	9/10/2013 7:36 PM
177	Advertise Some media coverage of what you are trying to do to see that everyone has an opportunity to have their voice heard.	9/10/2013 7:27 PM
178	multiple channels You have to go into the trenches. These people are not going to show up at public hearings. You have to go to them. I recommend the Mall. I see more diversity at the Mall (any mall) than anywhere else in the region.	9/10/2013 7:25 PM
179	miscellaneous Folks who want to engage will do so, those who don't won't. Don't try to force this.	9/10/2013 7:24 PM
180	miscellaneous None, people will engage if the they are interested and feel they can make a difference, and know the facts.	9/10/2013 7:22 PM
181	Build relationships CBO's What is most important is for people who do make the effort to engage, is that they feel like they are being listened to and that their voice matters. Using groups that are already connected with cultural communities seem to help bring a more diverse group to the table.	9/10/2013 7:22 PM
182	Active in community What I've learned in my work about engaging people from different cultures is that you have to do a lot of face-to-face contact. Not so much with the email.	9/10/2013 7:16 PM
183	Active in community alternative formats multiple channels Can information packets be sent home with school children? Senior centers? Golf courses? Neighborhood shopping centers?	9/10/2013 7:09 PM

Metro Public Engagement Guide survey

184	Active in community Advertise Build relationships CBO's Send information out through the neighborhood association or publicize meetings. I am an engaged citizen, who has worked for the city and numerous non profit organizations and I have a hard time understanding what METRO does, beside ask for money to preserve land. Rather than worrying about different cultures and background inform the public about your role in our community's civic health, then we'll get involved.	9/10/2013 7:05 PM
185	Active in community Find places where these folks gather and approach them there with concerns that are of interest to them. All groups seem to congregate in various places and I suspect they can be found by staff without great effort.	9/10/2013 6:52 PM
186	Advertise Libraries, faith comm. Translation I am sure you have materials printed or language conversion of web site. Having info at the Portland Housing center might be good since they interact with many cultures. Also putting info in there specialty newspapers, and or community churches for outreach.	9/10/2013 6:46 PM
187	online surveys email surveys	9/10/2013 6:42 PM
188	Advertise advertise at various ethnic culture centers.	9/10/2013 6:42 PM
189	miscellaneous Have open forum or community meetings, with messages sent well in advance so as many can attend as possible,	9/10/2013 6:38 PM
190	miscellaneous I have no idea; it takes two yo tango	9/10/2013 6:34 PM
191	no comment N/A	9/10/2013 6:33 PM
192	different locations/times Have Metro Council meetings in the evenings, at least, so working people can attend.	9/10/2013 6:32 PM
193	Active in community Translation Go to their community, speaking their language.	9/10/2013 6:28 PM
194	miscellaneous Facilitate "allies" with white folk	9/10/2013 6:26 PM
195	mailings multiple channels community meetings, mailings	9/10/2013 6:23 PM
196	different locations/times Come into neighborhoods during times that folks are available	9/10/2013 6:23 PM
197	miscellaneous attended a regular meeting, to hear a reading of a proposal regarding coal.	9/10/2013 6:21 PM
198	online surveys Translation More surveys like this with language options	9/10/2013 6:20 PM
199	miscellaneous Go into the communities where they live with open minds. Every one is not an environmentalist. Some of us like our freedoms and property rights.	9/10/2013 6:08 PM
200	different locations/times miscellaneous Open offices in all three counties, in a variety of economic areas.	9/10/2013 6:07 PM
201	multiple channels Don't rely on computers to communicate. Have a variety of ways people can participate, not just meetings.	9/10/2013 6:01 PM
202	Status quo All good	9/10/2013 5:59 PM
203	Attend community events Have booths at public events? Saturday Market, state fair, etc	9/10/2013 5:57 PM
204	Advertise multi-cultural newspapers Translation Invite editors and reporters of neighborhood newspapers, and newspapers read by minorities and foreign language readers to join you in designing PR campaigns to encourage their readers to participate in planning and decision-making processes.	9/10/2013 5:57 PM
205	Attend community events I don't know that I will be much help on this as I am a lifelong citizen of the Pacific Northwest and a honky. But I would think that community meetings in areas of the region with high populations of non main stream cultures.	9/10/2013 5:50 PM
206	miscellaneous Open forums	9/10/2013 5:50 PM
207	Build relationships CBO's Libraries, faith comm. Get assistance from people in individual ethnic and economic communities in the Metro area. Partner with the Multnomah Co Library to reach these groups. They have the same issues as you.	9/10/2013 5:50 PM
208	Active in community multiple channels Translation Multi language Kiosks at places like stores ,transit terminals and local restaurants addressing area planning info and events	9/10/2013 5:46 PM
209	Translation Translations available at meetings/online	9/10/2013 5:40 PM
210	different locations/times Better times for meetings.	9/10/2013 5:38 PM
211	Active in community Go to where they are? My experience with hispanics and our soccer teams is it's real hard to get them involved but once they are warmed to you they really open up. Don't want to rock the boat or to draw attention to themselves.	9/10/2013 5:35 PM

Metro Public Engagement Guide survey

212	Active in community incentives miscellaneous Create neighborhood gatherings that include entertainment and culturally sensitive food offerings. Use this venue to help people understand the benefits in participating in Metro planning.	9/10/2013 5:26 PM
213	miscellaneous By helping to create a society where freedom and equality is rule rather than the exception for those who are LGBT, immigrants, people of color, women, and those who reject the dominant religion. Every time I use a US bill of currency I am reminded I live in a theocracy.	9/10/2013 5:19 PM
214	miscellaneous listen better	9/10/2013 5:15 PM
215	email Emails seem to work for us.. but we were "invited" by the zoo membership. I don't know how you are reaching others	9/10/2013 5:06 PM
216	Build relationships CBO's I'm sure you know more than I do about this. Get community leaders to help. Get candidates' lists of active campaign participants from the area.	9/10/2013 5:04 PM
217	different locations/times Direct outreach in east-side neighborhoods/events	9/10/2013 5:02 PM
218	incentives Give zoo passes to adults who attend your meetings. Often, people from diff cultures don't have discretionary funds for enrichment activities for their kids. Metro runs the zoo, surely it can rustle up family passes.	9/10/2013 5:00 PM
219	miscellaneous This is not important. All citizens should be treated the same. I do not want different processes for different groups of people.	9/10/2013 4:48 PM
220	miscellaneous By alerting them that you value their opinions. They need to know that you actually value their input, that they aren't just getting lip service.	9/10/2013 4:42 PM
221	online surveys Translation Surveys in spanish and other language's may help with non-english homes. Online is convenient but may not be an accurate representation. Other avenues are needed.	9/10/2013 4:42 PM
222	Advertise Build relationships CBO's different locations/times Libraries, faith comm. having any public meetings at time that do not occur during the business day, most people can't take time off to make it. Have them on weekends/evenings. Actively solicit folks from communities that are underrepresented or focus groups or boards etc. It's going to be inconvenient for you, to be convenient for folks with non traditional work schedules or multiple jobs etc. As to cultures, you should reach out to those cultural bases, usually probably churches and ask how you can be involved.	9/10/2013 4:40 PM
223	Attend community events Go to neighborhood meetings	9/10/2013 4:32 PM
224	Attend community events Reach out specifically to cultural groups, like the folks who put on Greek Festival, May 5th celebration, neighborhood groups, etc.	9/10/2013 4:23 PM
225	miscellaneous Listen to people from different cultures and backgrounds. My impression of metro is a bunch of like minded upper middle income people listen to each other and discounting others as if they are uninformed.	9/10/2013 4:21 PM
226	Advertise Get on the news media sources, television, radio, internet, newspaper, etc, to get out the word on community involvement opportunities.	9/10/2013 4:18 PM
227	Advertise different locations/times multiple channels offer multiple venues in multiple languages that reach into the neighborhood level for opinions and exchanging ideas	9/10/2013 4:16 PM
228	Build relationships CBO's Work with neighborhood associations and non-profit organizations.	9/10/2013 4:06 PM
229	Advertise Build relationships CBO's Advertise where people of color live and work. Involve agencies like IRCO, Black United Fund, Urban League, Hispanic Chamber of Commerce	9/10/2013 4:05 PM
230	Build relationships CBO's Neighborhood associations seem very strong in Portland. Is there a way to tap into their connections with folks who take an interest in issues relating to planning and decision making with an emphasis on finding folks who represent all cultures and backgrounds.	9/10/2013 4:03 PM
231	Hire diverse staff employ interperators	9/10/2013 4:02 PM
232	Advertise Attend community events multi-cultural newspapers Advertise this website in local publications geared to minority communities, such as El Hispanic News and The Skanner. Also, out-reach at community events.	9/10/2013 3:59 PM
233	Attend community events Libraries, faith comm. Go to where the people are. Libraries, community centers, churches, street fairs	9/10/2013 3:58 PM
234	Advertise Infom the community via, TV, radio, news print, emails, mail. Let them know what meetings there are, when they are etc.	9/10/2013 3:56 PM
235	Advertise More information in the newspapers or open houses ..but if the people don't want to come, then just let it go.	9/10/2013 3:53 PM

Metro Public Engagement Guide survey

236	no comment who cares?	9/10/2013 3:53 PM
237	Active in community Attend community events Reach out to people where they are -- church, school, neighborhood meetings, sporting events. Don't just passively accept input from community members who offer it (although I love the opt-in panel -- I think it's great!)	9/10/2013 3:53 PM
238	Attend community events Community meetings are about the only way to capture the broad array of subcultures in the area. Advertising in small local weeklies may be the only way to access these individuals.	9/10/2013 3:52 PM
239	Libraries, faith comm. mailings Translation Mail surveys. Post a sign in different languages in libraries so that people can access online surveys there.	9/10/2013 3:51 PM
240	Active in community Libraries, faith comm. You have to go to the people you are trying to engage. Very few will go seeking you out to give their opinion. Very few know how to go out and give their opinion. Very few believe you want to hear their opinion. Go to their events, their churches, their "hang outs"	9/10/2013 3:45 PM
241	Active in community miscellaneous multiple channels Translation Provide different formats for interacting with Metro. Online will only appeal to some people, others may want to attend events sponsored by Metro and fill out information cards afterwards, or attend community forum types of meetings and respond verbally. If you really want to reach out to different communities you should host some sessions in different languages for the Russian community, Vietnamese community, Ethiopian community, etc.	9/10/2013 3:44 PM
242	Build relationships CBO's Libraries, faith comm. outreach to neighborhood groups, community service organizations, places of worship, have bilingual/bicultural staff	9/10/2013 3:43 PM
243	miscellaneous Do some research to learn about how cultural differences may come into play in re: public engagement; invest in translation services for all outreach efforts.	9/10/2013 3:41 PM
244	Advertise Advertise or have events among groups that have diverse backgrounds.	9/10/2013 3:35 PM
245	miscellaneous Metro has credibility issues due to the vast majority of projects that are geared to white, middle class values. That is the result of the Metro Council make up of primarily white middle class members. Metro does not seem to understand or embrace the various values of the region it is supposed to represent	9/10/2013 3:34 PM
246	Active in community Translation Meetings in areas of each community, in their language	9/10/2013 3:34 PM
247	Build relationships CBO's utilize existing community orgs and leaders to reach out for input from people in all sectors.	9/10/2013 3:33 PM
248	Attend community events Outreach efforts at man of the cultural events that take place in our great state	9/10/2013 3:32 PM
249	alternative formats different locations/times make sure the meetings are at times when people can attend. Not just during day time hours and that they are in the areas where people live not just in large venues so that everyone feels they have a voice	9/10/2013 3:31 PM
250	Advertise different locations/times Hold meetings in neighborhoods and advertise them.	9/10/2013 3:31 PM
251	miscellaneous Have those people learn English.	9/10/2013 3:26 PM
252	miscellaneous Don't worry so much about our differences. The strong-arm "engagement" is a turn-off. Simply focus on building community as a community instead of focusing on differences.	9/10/2013 3:24 PM
253	miscellaneous Not Sure	9/10/2013 3:23 PM
254	Active in community Attend community events Libraries, faith comm. Have leaflets available at stores, cafe's, churches and places where people gather.	9/10/2013 3:19 PM
255	Build relationships CBO's Coordinate with each Counties Diversity Chair and / or Committees to identify Community Partnerships with vulnerable populations. The Multnomah County Health Department would be a good place to start as it has an established program.	9/10/2013 3:17 PM
256	Advertise provide information regarding these processes in every possible information outlet	9/10/2013 3:17 PM
257	Town halls Public meetings with proactive, early consultation.	9/10/2013 3:17 PM
258	Active in community Sponsor a Metro Cultural Event that engages official representatives from the many cultures and religions that make up our region. Some groups don't even know you want to know them, I'm sure. This could be a wonderful festival. My recommendation would be to have this in late spring or early fall- with a preference for early fall. The 1st Annual Portland Metro Area Cultural Festival... I can see the banners now.	9/10/2013 3:16 PM

Metro Public Engagement Guide survey

259	Attend community events Attend the specific organizations meetings and events to educate and help them learn about Metro	9/10/2013 3:15 PM
260	Build relationships CBO's First, if you are interested in talking with a particular community, consider starting with leaders in that community to determine what they might need. For me personally, don't assume the public is stupid or cannot be given the information. When you present some information, but have a hidden agenda, it simply makes your organization look bad and makes all future communications difficult. The community stops trusting your employees.	9/10/2013 3:12 PM
261	Active in community Libraries, faith comm. - set up a booth at local colleges and universities - set up a booth at Pioneer Courthouse Square on a weekend - set up a booth at the public library locations	9/10/2013 3:10 PM
262	online surveys Opt In is a great way to engage all.	9/10/2013 3:10 PM
263	miscellaneous canvassing diverse neighborhoods	9/10/2013 3:10 PM
264	miscellaneous Provide the best service possible to all areas of your service district.	9/10/2013 3:05 PM
265	miscellaneous What? Your job is to engage the electorate!	9/10/2013 3:05 PM
266	Active in community incentives multiple channels ads showing people of the targeted backgrounds; fairs showcasing metro parks and programs held in different parts of town, with free give-aways	9/10/2013 3:04 PM
267	Status quo Its fine as it is.	9/10/2013 3:04 PM
268	Advertise mailings social media Send mailers to homes and apartments. Facebook ads.	9/10/2013 3:03 PM
269	miscellaneous Meet people where they are. Show how Metro can be relevant to them.	9/10/2013 3:02 PM
270	Translation Include outreach information in multiple languages. Have rules against (or moderators who watch out for) racist and insensitive speech in planning and decision-making groups, even from at-large citizen members.	9/10/2013 3:01 PM
271	Build relationships CBO's Translation Multi lingual ads and posters at Metro sites. Also, have representatives make important meeting announcements at target area neighborhood organizations.	9/10/2013 2:59 PM
272	Active in community Meet where the folks live, when they can meet.	9/10/2013 2:58 PM
273	Active in community Monthly meetings in the neighborhood.	9/10/2013 2:51 PM
274	Attend community events Participate in Farmers Markets with a booth giving people a broad overview of what Metro does.	9/10/2013 2:50 PM
275	Attend community events Have a table at community events.	9/10/2013 2:50 PM
276	Attend community events incentives weekend events, maybe including a potluck, and having the event in the area they are looking for feedback	9/10/2013 2:48 PM
277	Translation language appropriate outreach via brochures and media especially opportunities for families	9/10/2013 2:43 PM
278	Active in community Libraries, faith comm. Show up where they are. Senior and culture centers, laundromats, churches, apartment common areas. Whatever it takes.	9/10/2013 2:43 PM
279	online surveys Surveys such as these are good.	9/10/2013 2:43 PM
280	Status quo I think Metro engages all the people in the Metro area and as someone of a different culture, I feel engaged	9/10/2013 2:42 PM
281	Hire diverse staff In the case of Vietnamese, Russian, Chinese, Japanese, Latino cultures, have people on staff who can hold community meetings in neighborhoods in the languages.	9/10/2013 2:41 PM
282	email miscellaneous text messaging Continue to seek input from all stakeholders in the community via electronic communications (email, text messages).	9/10/2013 2:41 PM
283	Build relationships CBO's Libraries, faith comm. Find a way through community forums, clubs school activities to introduce Metro to the different communities, maybe even churches	9/10/2013 2:40 PM
284	different locations/times Meetings held in the applicable communities (vs at Metro HQ)	9/10/2013 2:40 PM
285	Active in community Don't just rely on survey monkey, get out in the diverse neighborhoods and see and talk with the people who live and play in these neighborhoods. Truly make sure they understand how much you care before expecting them to care about what you're trying to do.	9/10/2013 2:39 PM
286	Active in community Libraries, faith comm. reach out to where they are...meeting places, churches, etc	9/10/2013 2:37 PM

Metro Public Engagement Guide survey

287	Advertise on radio Some people don't even know how to access you. I.e. people that don't have computers Pur info on the radio	9/10/2013 2:37 PM
288	Translation Make updates and press releases available in several languages.	9/10/2013 2:34 PM
289	no comment No idea..Portland is very homogeneous.	9/10/2013 2:34 PM
290	multiple channels expand to public notices. Not just electronic	9/10/2013 2:33 PM
291	Libraries, faith comm. Might try using churches	9/10/2013 2:30 PM
292	multiple channels Use as many channels as possible to get information out to the public, i.e., PSA's, neighborhood associations, churches, non-profits, etc - any organization that has contact with the public.	9/10/2013 2:29 PM
293	miscellaneous Provide buses to SW Portland. 10 minute drive - but by bus: 20 minute walk (each way) on roads with no sidewalks, and then a bus. So, who takes the bus anymore? Did anyone ever talk to the neighbors of the SW neighborhoods? Did anyone ever schedule the connecting buses so that they did not leave 1 (one) minute before the commuter buses arrive, leaving people to wait 30 minutes for the next one? So? why did everyone in my neighborhood stop taking the bus even when there was one?? We want 'planners' to plan for people who want to ride the bus, not just for scheduling bus drivers.	9/10/2013 2:28 PM
294	miscellaneous We'd love to have Thompson Road straightened and resurfaced with sidewalks to Findley Elementary to Bonny Slope Park. This is a fast growing area and sidewalks would be wonderful for the children to walk to school & the park.	9/10/2013 2:27 PM
295	Build relationships CBO's Monthly parties with leaders from different ethnic and cultural backgrounds	9/10/2013 2:26 PM
296	Active in community Get out of the office & meet people.	9/10/2013 2:26 PM
297	Town halls town hall mtgs	9/10/2013 2:25 PM
298	miscellaneous First start engaging the general public instead of announcing a policy then "confirming" it with rigged pi luc forums giving very short time for oral testimony and giving short shrift to written critiques of Metro "findings".	9/10/2013 2:24 PM
299	miscellaneous Well, you could start by hiring new people to interact with the public and explaining subjects in plain English.	9/10/2013 2:22 PM
300	Attend community events neighborhood meetings	9/10/2013 2:21 PM
301	Active in community Actually reach out to tax payers. This whole convention center hotel discussion has been done with no input from the public.	9/10/2013 2:20 PM
302	Translation Putting up information in other languages to reach out to immigrant communities And increase awareness about what's going on so they can feel more included in the greater community	9/10/2013 2:20 PM
303	Advertise multiple channels Post events in grocery stores, advertise at bus stops.	9/10/2013 2:19 PM
304	Attend community events Attend community meetings and events.	9/10/2013 2:18 PM
305	Active in community Move out into the communities and TALK to people.	9/10/2013 2:18 PM
306	Status quo Nothing. Differing cultures should have nothing to do with the planning and decision making process. If someone wants to participate in the decision-making process, they will. Stop wasting money with these feel good programs and tell people that it is their responsibility to speak up and participate.	9/10/2013 2:17 PM
307	Town halls Townhall meetings, improved online access, more neighborhood association involvement.	9/10/2013 2:15 PM
308	Active in community Go to their communities and organizations and meet with them on their terms.	9/10/2013 2:15 PM
309	Attend community events booths at fairs and locations with lots of passersby,	9/10/2013 2:15 PM
310	miscellaneous Keep to English only !!!	9/10/2013 2:14 PM
311	Active in community Go to the neighborhoods	9/10/2013 2:14 PM
312	alternative formats Attend community events Translation Bi-lingual outreach efforts through schools, farmer's markets, athletic events and at city parks.	9/10/2013 2:13 PM
313	Attend community events Build relationships CBO's Attend meeting sponsored by the cultures or backgrounds you are trying to reach, giving them the opportunity to participate.	9/10/2013 2:12 PM
314	Advertise alternative formats advertisements on MAX and bus in different languages	9/10/2013 2:11 PM

Metro Public Engagement Guide survey

315	<p>Active in community Attend community events Build relationships CBO's Hire diverse staff Libraries, faith comm. Have people they can relate to on staff. Find people where they are at, if the community won't come to you, go to them possibly through work/social organizations/churches depending on the project.</p>	9/10/2013 2:11 PM
316	<p>social media Locate different neighborhood groups on Facebook and post to those groups.</p>	9/10/2013 2:10 PM
317	<p>Build relationships CBO's Community meetings in affected communities cross all of those borders.</p>	9/10/2013 2:10 PM
318	<p>mailings mailing</p>	9/10/2013 2:10 PM
319	<p>Advertise miscellaneous online surveys Listening to surveys like these. Use the media to inform the public of planning meetings. Have an open forum discussion prior to actually making the decisions and finalizing plans. Most of us have become cynical when it comes to the government. We've seen too much corruption in government officials to believe it will ever get better.</p>	9/10/2013 2:10 PM
320	<p>miscellaneous Metro can use environmental justice and other programs to assure underserved populations are heard</p>	9/10/2013 2:10 PM
321	<p>miscellaneous Stop focusing on differences and concentrate on common needs. Diversity is divisive.</p>	9/10/2013 2:09 PM
322	<p>Attend community events Build relationships CBO's Find them in their community, maybe churches, schools or cultural organizations/shops.</p>	9/10/2013 2:09 PM
323	<p>Status quo this is good</p>	9/10/2013 2:08 PM
324	<p>Town halls Information gathering Town Halls in various areas of the city on issues relevant to those areas. Visit Neighborhood Associations. Surveys through snail mail.</p>	9/10/2013 2:07 PM
325	<p>miscellaneous the only thing I know is they will come out in mass gangs if you ask about uping taxes, otherwise they roll over and go back to sleep.</p>	9/10/2013 2:06 PM
326	<p>miscellaneous Those that pay your taxes?</p>	9/10/2013 2:06 PM
327	<p>Translation multiple languages; offering information in underserved areas.</p>	9/10/2013 2:05 PM
328	<p>Attend community events Build relationships CBO's social media Circulate project plans at various places where people congregate – including neighborhood schools, senior centers, churches, pubs, grocery stores and parks. Use social media for younger audiences.</p>	9/10/2013 2:03 PM
329	<p>no comment no idea</p>	9/10/2013 2:02 PM
330	<p>no comment ??</p>	9/10/2013 2:02 PM
331	<p>Active in community Hold meetings where they gather (park, church, store).</p>	9/10/2013 2:01 PM
332	<p>Town halls Invite them to participate in forums and meetings.</p>	9/10/2013 2:01 PM
333	<p>no comment I don't know.</p>	9/10/2013 2:00 PM
334	<p>Advertise Maybe an ad about OPT-In on the buses and trains?</p>	9/10/2013 1:58 PM
335	<p>incentives Pay them. Immigrants are poor and need job.</p>	9/10/2013 1:57 PM
336	<p>Build relationships CBO's more outreach to neighborhood associations to get more opt in members - flyers in utility bills</p>	9/10/2013 1:56 PM
337	<p>miscellaneous Stop classifying people by identity politics and traet us all as equal victims of Metro's elitism.</p>	9/10/2013 1:56 PM
338	<p>Attend community events Outreach (email, Website or community events) to different cultural events (Hispanic, Native American, African American, etc. - Maybe sponsor a multi-cultural partial day gathering to gather input and give out information (a fair of sorts) You could ask for volunteers to help - like from this outreach!</p>	9/10/2013 8:41 AM
339	<p>Active in community Libraries, faith comm. In person presence at various community based meetings/gatherings (PTA meetings, neighborhood association meetings, houses of worship, Last Thursday booth, Rotary Club meetings, etc.).</p>	9/9/2013 9:10 PM
340	<p>Active in community get out in their commuinites.</p>	9/9/2013 1:00 PM
341	<p>Active in community Attend community events Build relationships CBO's Libraries, faith comm. Participating in cultural events, reaching out to churches, always have a public presence during large public gatherings.</p>	9/8/2013 8:57 PM
342	<p>email online communications</p>	9/7/2013 7:53 AM
343	<p>miscellaneous As a white person, I'm not sure if my input is useful to this discussion.</p>	9/6/2013 11:32 PM

Metro Public Engagement Guide survey

344	Build relationships CBO's Libraries, faith comm. I think finding effective people in different cultural and ethnic groups to bring info to those that might not otherwise receive it makes sense, ie religious leaders in communities that have strong religious communities.	9/5/2013 9:04 PM
345	miscellaneous Not sure	9/5/2013 4:17 PM
346	miscellaneous Inform the public first about Metro, it's goals, and functions. I dont know anything about it!	9/5/2013 12:49 PM
347	miscellaneous multiple channels surveys, electronic comment forms	9/4/2013 9:45 PM
348	Active in community miscellaneous With over 70 languages spoken at David Douglas school, East Portland is the most diverse place in all of Oregon. Simply having a greater presence in East Portland by investing in and manifesting a positive vision for Metro properties in the area, could begin to create a meaningful relationship with this amazingly diverse population.	9/4/2013 7:30 PM
349	alternative formats Build relationships CBO's multiple channels specific outreach to organizations that serve communities of color, such as IRCO, local CDCs, SEI etc. Outreach at PCC campuses, especially in classes related to what METRO does. Snappy youtube videos that can be "liked" and passed around.	9/4/2013 4:31 PM
350	Active in community Attend community events Build relationships CBO's Translation Providing materials and phone support in other languages. Doing outreach at community centers and through employment groups.	9/4/2013 1:54 PM
351	Libraries, faith comm. Reach them through their faith-based networks.	9/4/2013 12:43 PM
352	miscellaneous I am not certain since as a PTO member & board member of the neighborhood association I am struggling with a good answer to this as well.	9/4/2013 10:05 AM
353	alternative formats multiple channels Having multiple "ways" folks can interact with the Metro council. (Print, meetings, voice, write in...)	9/3/2013 4:31 PM
354	Build relationships CBO's More advertisement or pass the news through community center to pass around the news.	9/3/2013 3:20 PM
355	Advertise multiple channels Advertise public meetings in community newspapers, The Oregonian, & the Portland Tribune. Also TV newscasts (5 p.m., 6 p.m., 8 p.m., 10 p.m., & 11 p.m.)	9/3/2013 2:28 PM
356	Status quo I do not see that METRO needs to do anymore in this matter.	9/3/2013 2:16 PM
357	Attend community events Attend cultural festivals, booths at farmers markets and county fairs, etc..	9/3/2013 1:47 PM
358	Active in community multiple channels contact people thru mailings, signage in community centers and places where different cultures meet.	9/3/2013 7:16 AM
359	Active in community alternative formats Build relationships CBO's multiple channels events like we had in St. Johns to celebrate the seaport and the event metro puts on for raptor day reach large populations. Seaport is very diverse. I guess partnering with other agencies such as POP to share your messages. then tell them how to get involved	9/2/2013 10:20 PM
360	multiple channels Multiple methods of surveys (mail, online, collection locations convenient to public transit users, etc.)	9/2/2013 7:53 PM
361	Build relationships CBO's Engage via their community leaders.	9/2/2013 5:32 PM
362	Active in community Perhaps going into communities and starting a dialog with people from your target groups	9/1/2013 2:10 PM
363	miscellaneous Write everything in English	9/1/2013 9:15 AM
364	miscellaneous .	9/1/2013 7:30 AM
365	Active in community multiple channels Translation Mailers in different languages, surveying outside of grocery stores and other public places	8/31/2013 6:11 PM
366	Active in community Build relationships CBO's Go into neighborhoods and schools and churches and have face to face meetings, assemblies and social hours. Talk to adult workers at Boys and Girls Clubs, find out what keeps diverse interface from happening.	8/31/2013 12:29 PM
367	multiple channels Make the Opt-In information more publicly available. Conduct random phone surveys.	8/31/2013 8:24 AM
368	miscellaneous Be transparent. All too often government agencies have hidden agenda.	8/30/2013 9:27 PM

Metro Public Engagement Guide survey

369	Attend community events Build relationships CBO's Libraries, faith comm. miscellaneous Metro could use different fora to contact people such as newspapers, mass mailing, email, social media. It might also work to contact community organizations (granges, home owner associations, VFW, Kiwanis, Rotary and the like) as well as unions. Posting in Community Center newsletters and bulletin boards and churches (including mosques and synagogs) might be a big help too. I don't know how public schools would react but asking them to participate in getting the word out might also help now that school is back in session.	8/30/2013 2:58 PM
370	Advertise Use neighborhood papers & email for info spreading	8/30/2013 10:03 AM
371	Active in community Hold community input meetings in different neighborhoods.	8/29/2013 8:05 PM
372	alternative formats coffee klatsches or bike tours of metro properties?	8/29/2013 7:44 PM
373	Active in community Metro in the past has made a decision then went out to the public to implement it without first getting the cultural/social concerns first before making a decision. Newell creek as one.	8/29/2013 9:52 AM
374	Hire diverse staff miscellaneous Have employee resource groups.	8/29/2013 8:46 AM
375	Active in community Go to the neighborhoods and chat.	8/28/2013 6:43 PM
376	Translation Supply communations in different languages.	8/28/2013 6:42 PM
377	Status quo email surveys work just fine	8/28/2013 5:27 PM
378	Status quo None. Metro's actions should be taken with no regard whatsoever to these differences. All should be treated the same.	8/28/2013 5:26 PM
379	Attend community events Get booths at the different home buying fairs for latinos and african americans.	8/28/2013 3:16 PM
380	miscellaneous Why differentiate between cultures?	8/28/2013 1:58 PM
381	Status quo I'm not sure what different cultures has to do with Metro. I would suggest you look at people as a whole and not put them in groups based on color of skin or cultural background.	8/28/2013 12:54 PM
382	Build relationships CBO's Libraries, faith comm. miscellaneous Develop ties to religious organizations which are connected to different cultures. Often churches, temples, mosques are centers to which immigrants (recent or past) congregate and support..	8/28/2013 11:55 AM
383	multi-cultural newspapers multiple channels Ensure advertise events / opportunities in places specifically where different cultures / backgrounds gather or read. Specific newsletter, community organizations, neighborhoods, etc.	8/28/2013 9:21 AM
384	Active in community go out in the community	8/28/2013 8:41 AM
385	Translation more bilingual	8/27/2013 8:18 PM
386	alternative formats miscellaneous maybe do what TVPRD does-have events at neighborhood parks. these are attended by the neighbors, so you could hold them in diverse neighborhoods. They have plant identification, scavenger hunts, also receive suggestions (such as increase drinking fountains in public spaces) etc.	8/27/2013 8:01 PM
387	Advertise Advertize widely (TriMet?) that these opportunities are available.	8/27/2013 6:23 PM
388	miscellaneous Start by considering a novel concept: they're Americans. They're not "cultures".	8/27/2013 4:42 PM
389	Hire diverse staff miscellaneous Translation As a Caucasian person with little expertise in diversity issues, I cannot speak with an authoritative voice. So all that I can suggest is a general increase in civic engagement on all levels of the decision making process. Perhaps creating materials in different languages would help people for whom English is a second language. Create a representative committee with an advisory/consultative role to assist Metro.	8/27/2013 3:46 PM
390	Active in community Build relationships CBO's engage with community organizations—engage people where they live and gather	8/27/2013 3:31 PM
391	miscellaneous Construct surveys that are actual surveys of what people are thinking instead of choices between X and Y—a kind of questioning which gives the impression that the decision has already been made.	8/27/2013 2:51 PM
392	alternative formats Recognize that people with time to attend a meeting (especially between 9 and 5 weekdays) are not representative of the whole.	8/27/2013 1:22 PM
393	alternative formats Where possible, meeting people where they are makes reaching diverse folks more likely. Holding meetings online, in different neighborhoods, at local watering holes, etc.	8/27/2013 12:17 PM

Metro Public Engagement Guide survey

394	multiple channels Hold informational or opinion gathering meetings in non-traditional settings such as restaurants or stores. Away from governmental offices that are hard to get to. Also hold similar meetings at various times in the same local area.	8/27/2013 12:13 PM
395	incentives I don't know how to engage people other than myself. I know that offering food and child care when events are happening tends to bring more people to events.	8/27/2013 11:11 AM
396	alternative formats miscellaneous Go to all the restaurants in the area and have them learn recycling. Many restaurants do not recycle and if they do, they don't do it correctly.	8/27/2013 10:57 AM
397	Build relationships CBO's Approach community and neighborhood organizations DIRECTLY: send letters asking for representatives to attend. Ask those representatives to survey their own members for issues input, and ensure all meeting times and agendas are posted at all n'hood websites and bulletin boards so others can take part. Ask n'hood reps to post yard signs with meeting times, locations, etc.	8/27/2013 10:43 AM
398	Active in community Be willing to show up in predominantly low income areas. St. Johns is a very diverse community, and I doubt if anyone here has ever heard of Metro.	8/27/2013 9:56 AM
399	alternative formats Ensure communications are in a variety of formats	8/27/2013 9:34 AM
400	alternative formats miscellaneous Translation Improve website through simplifying the organization of pages and providing easy access to language translations.	8/27/2013 9:26 AM
401	Advertise alternative formats miscellaneous multiple channels Brief, concise Internet and post-card communications about events, issues. Continue on-line opportunities for input. Consider live-streaming important meetings, discussions. Citizens could help develop criteria to define "important".	8/27/2013 9:25 AM
402	Build relationships CBO's Partner with community groups serving those populations that you want to reach.	8/27/2013 9:03 AM
403	Translation Literature in different languages; notice posting in community circles.	8/27/2013 8:36 AM
404	alternative formats miscellaneous Citizens with easy access to the internet and computers are easy to engage. I don't know how to engage with citizens who do not have easy access to the internet, but I suspect that will be your challenge. We don't want only the well-off to have input in the process.	8/27/2013 7:38 AM
405	Active in community Advertise alternative formats miscellaneous multiple channels In-person community outreach at different cultural events and community centres. An email campaign alone will not reach many of those in the community who most need and deserve a voice in the decision making processes. This is essential to make initial contact. "Cold call" outreach- whether by actual calling or by email, will be met with mistrust or scepticism, or just dismissed outright as yet another scam or purposeless intrusion, or another attempt to imply some kind of empowerment in community affairs that proves to be a hollow promise.	8/27/2013 12:09 AM
406	Build relationships CBO's Engage community organizations such as the Urban League and IRCO.	8/26/2013 10:33 PM
407	alternative formats Build relationships CBO's multi-cultural newspapers multiple channels Translation Solicit feedback through a variety of mediums--"advertise" the opportunity to provide feedback through local radio ads, postcard mailings, ads in local free magazines (those for families, for example), and in the local newspapers. Have an option for automated phone surveys instead of just online (where someone can call in and answer the questions). Have round table community meetings to solicit feedback, possibly with translators.	8/26/2013 9:51 PM
408	alternative formats miscellaneous multi-cultural newspapers multiple channels Translation Ask questions and seek answers in layman's terms. Provide translations and or interpreters and actively "advertise" the input opportunities through user-friendly mediums. Make it clear why it matters!	8/26/2013 7:32 PM
409	Advertise Attend community events multi-cultural newspapers multiple channels Need more info sent out either email, postings on boards, community events.	8/26/2013 6:44 PM
410	miscellaneous Simply offer to engage everyone.	8/26/2013 6:36 PM
411	Build relationships CBO's talk to community leaders	8/26/2013 6:31 PM
412	Attend community events different venues (go where people from different cultures or backgrounds gather)	8/26/2013 6:11 PM
413	Attend community events Build relationships CBO's incentives Libraries, faith comm. miscellaneous Meetings with groups from places of worship. Listening sessions on a weekend at a neighborhood shopping area, perhaps with small freebies.	8/26/2013 6:02 PM
414	Advertise multiple channels Mailings, such as a newsletter, or short tv spots during news programs, information posted in parks	8/26/2013 5:45 PM

Metro Public Engagement Guide survey

415	Attend community events Set up a table at local free events, such as Farmers Markets and events at the library. The table can have surveys and an employee to answer questions.	8/26/2013 5:07 PM
416	Status quo If people want to be involved, they will be. No need for chasing after them.	8/26/2013 4:52 PM
417	Build relationships CBO's Working with the various cultural and ethnic outreach agencies, churches and social service and programs that have ongoing connections with these people.	8/26/2013 4:29 PM
418	miscellaneous Yes, Metro should lay-off half of its workforce and stop meddling in our lives!	8/26/2013 4:24 PM
419	miscellaneous Translation Make information accessible, community-friendly language, translated if appropriate, show relevance to their lives, be clear how what they have to say will change anything, meet them on their turf - be sensitive to their time, and if appropriate, to their cultural backgrounds.	8/26/2013 4:12 PM
420	Active in community multiple channels Outreach at a variety of venues, including local parks.	8/26/2013 4:06 PM
421	Build relationships CBO's Reach out to community organizations that organize with people of color and ask them how or provide them with your information	8/26/2013 4:00 PM
422	Build relationships CBO's Lots of partnerships with community organizations. Be proactive and invite their involvement. Reach out to churches, neighborhood community groups, schools, arts organizations, the library.	8/26/2013 3:32 PM
423	Build relationships CBO's Involve different populations by working with existing organizations that already interact with them to leverage their relationships and the trust they've already established. If possible, identify and interact w/ the people who are considered leaders in these communities (particularly if immigrants). This isn't an easy process.	8/26/2013 3:26 PM
424	Active in community Advertise Attend community events Build relationships CBO's miscellaneous multiple channels Reach out through community organizations as well as traditional media. Visits by individual Councilors or staff can be extremely effective in letting people feel they are empowered.	8/26/2013 3:16 PM
425	Active in community alternative formats Have Open Houses and similar functions that people can attend and learn. A topic of interest is needed for this however.	8/26/2013 1:06 PM
426	Attend community events Build relationships CBO's Maybe talk to people in schools or other community organizations?	8/26/2013 11:26 AM
427	Build relationships CBO's Reach out to the existing neighborhood organizations to encourage them to seek out folks not usually participating in civic life. Give those organizations a solid argument for why it's in their interest to do so.	8/26/2013 10:23 AM
428	Build relationships CBO's Connect through the faith-based community, and social or other community organizations.	8/26/2013 9:48 AM
429	Translation Provide information in Spanish or other languages.	8/26/2013 9:39 AM
430	alternative formats miscellaneous Based on my experience, many people don't participate unless it directly affects them in a negative way. And that's when they might get involved. Perhaps one way to change that is for Metro to get involved at school level where children learn to be involved - as long as they can see that their involvement effects changes - that might be key.	8/26/2013 9:31 AM
431	Active in community miscellaneous You have to leave the downtown core and visit people in the suburbs. When you do, you have to listen and respect differing points of view. Not everyone - for example - believes subdivisions with large backyards and attached garages are horrible. Not everyone believes bicycling is an inherently good form of transportation. Not everyone is willing to spend millions of tax dollars promoting the latest environmental fad.	8/26/2013 9:22 AM
432	Build relationships CBO's Work with local community centers and small organizations and non-coms	8/26/2013 9:12 AM
433	Advertise multiple channels Send emails and/or postcards in the mail letting people know about public hearings/meetings, at least 3 weeks in advance.	8/26/2013 8:29 AM
434	alternative formats miscellaneous multiple channels Engage them in their comfort zone. Which might not be online.	8/26/2013 7:22 AM
435	Active in community Go to where people from different cultures and backgrounds get together. Find out what they are reading.	8/26/2013 4:47 AM
436	alternative formats Not all cultures & backgrounds have internet access, and some of us do not have cell phones so written & mailed surveys may need to be tried.	8/26/2013 12:09 AM
437	alternative formats Take surveys of bus, streetcar and MAX riders as they are on the vehicle or waiting at the stop.	8/25/2013 10:29 PM

Metro Public Engagement Guide survey

438	miscellaneous Be sure to make known to the general public what the issues are, what decisions that need to be made and be sure that open meetings are held in central locations.	8/25/2013 10:17 PM
439	Advertise multiple channels Have all information on website, send out emails, have signs on buses and max	8/25/2013 6:14 PM
440	miscellaneous I don't know.	8/25/2013 5:50 PM
441	Build relationships CBO's Outreach in partnership w/culturally specific community groups and non-profits and let them be the experts in how to create legitimate and appropriate ways to interact and get feedback.	8/25/2013 5:45 PM
442	Attend community events Community event ambassadors	8/25/2013 4:54 PM
443	Active in community alternative formats Attend community events Build relationships CBO's Libraries, faith comm. Speak at where they gather, maybe ask to speak at churches or neighborhood meetings, have multilingual people go	8/25/2013 4:48 PM
444	alternative formats gain a greater understanding of what various identity groups would like to gain from interacting with metro and communicate clearly how their engagement can help attain these goals and needs	8/25/2013 3:20 PM
445	alternative formats hold meetings in various places at different times of the week (don't forget people who do shift work)	8/25/2013 3:08 PM
446	Active in community Advertise Libraries, faith comm. miscellaneous multiple channels Translation Making sure information is sent out to churches, libraries, schools, in multiple languages. Not just via internet.	8/25/2013 2:09 PM
447	Build relationships CBO's Libraries, faith comm. multiple channels Translation Solicit input in languages other than English and use methods other than internet so that more low-income and minority people can provide information. Maybe this can be done via the public libraries, the schools or churches and community organizations.	8/25/2013 1:28 PM
448	Attend community events local events; issue oriented entertainments for children at summer free-lunch sites?	8/25/2013 10:50 AM
449	miscellaneous Be transparent. Be honest. Encourage everyone to participate. Listen to everyone.	8/25/2013 10:01 AM
450	Status quo Speak English, the rest will take care of itself ... Regardless of background, either you care enough to participate or you don't ...	8/25/2013 9:37 AM
451	Active in community have personnel interacting face to face in culturally different neighborhoods and communities.	8/24/2013 10:45 PM
452	miscellaneous Make sure it's clear how their input will impact the decision.	8/24/2013 10:42 PM
453	alternative formats Surveys, focus groups with leaders and members of target groups	8/24/2013 10:16 PM
454	Attend community events Build relationships CBO's Contact neighbourhood and minority organizations. Post surveys in public places such as libraries.	8/24/2013 9:00 PM
455	Status quo Clearly we are all Americans so I do not see the need to engage any specific culture.	8/24/2013 8:01 PM
456	Active in community Attend community events Libraries, faith comm. Go to them. Have representatives in the community at events. Job fairs, school outings, church socials, etc. Get out there.	8/24/2013 7:12 PM
457	miscellaneous WIIFM	8/24/2013 7:04 PM
458	Attend community events have town hall meetings in the outer neighborhoods	8/24/2013 6:44 PM
459	Translation Advertise for public meetings and forums for comment on issues affecting people at local supermarkets, grocery stores, libraries, etc, where families frequent and will be likely to see them. Post in various languages as applicable.	8/24/2013 5:39 PM
460	Advertise Advertise on radio multiple channels ads on radio and TV to encourage people and news stories.	8/24/2013 5:26 PM
461	Hire diverse staff Employ people who are of different cultures so that Metro can talk to them.	8/24/2013 5:18 PM
462	Status quo I think Metro provides plenty of opportunities for people to be involved.	8/24/2013 12:41 PM
463	alternative formats provide people info as to what Metro does and is—perhaps in utility billing	8/24/2013 12:31 PM
464	miscellaneous these surveys are good although a random or balanced poll would likely provide greater validity in obtaining accurate opinions	8/24/2013 11:50 AM
465	miscellaneous don't really know other than trying.	8/24/2013 10:54 AM

Metro Public Engagement Guide survey

466	alternative formats Get the Oregonian to have a special section for Metro, even if it is once a week. Tell people how they can be involved and what is going on.	8/24/2013 10:54 AM
467	miscellaneous Only one that I know of is this one....the Opt in Panel. Thus...improvements can be made.	8/24/2013 10:50 AM
468	alternative formats Attend community events Libraries, faith comm. Translation Ask key people from the community to participate, provide opportunities for feedback through neighborhood resources. Also, Multnomah county libraries might be good place for engagement as the branches actively engage the local community through culturally relevant programming and by providing people who speak the languages of the community members (Spanish, Russian, Vietnamese, Chinese)	8/24/2013 10:42 AM
469	multiple channels Providing a variety of places and ways in which people can voice their opinions.	8/24/2013 10:40 AM
470	Attend community events Tables at community events, even venues downtown, Pioneer square and out in suburbs.	8/24/2013 10:26 AM
471	miscellaneous email surveys are good, but please leave them active longer - I don't always get to email soon enough	8/24/2013 10:16 AM
472	miscellaneous Organizations like Metro need to be proactive to make sure all views are being represented. Holding a 'public' hearing is not sufficient. Most of the public is busy with family and other concerns. The hearings tend to be dominated by activists who would be heard from in any event.	8/24/2013 9:52 AM
473	miscellaneous When they say they don't want light rail, listen to them!	8/24/2013 9:45 AM
474	multiple channels Translation multi-lingual ad spots on public radio	8/24/2013 9:31 AM
475	miscellaneous Just advertise the need - people have a responsibility too.	8/24/2013 9:25 AM
476	miscellaneous Ridiculous question	8/24/2013 8:25 AM
477	Attend community events Libraries, faith comm. Have tables at all neighborhood fairs and city functions. Recruit volunteers at community centers, churches and neighborhood houses.	8/24/2013 8:05 AM
478	Active in community alternative formats Libraries, faith comm. Visit neighborhoods where people from different cultures or backgrounds live, their places of worship, their internet groups on social media.	8/24/2013 7:34 AM
479	alternative formats Sorry - young people don't read newspapers so maybe the only way is on their Smart Phones.	8/24/2013 7:06 AM
480	miscellaneous I like these online surveys. It's a good way for me to interact and have my voice heard without having to go to any more meetings!	8/24/2013 6:20 AM
481	Active in community Attend community events Go to community events and recruit face-to-face.	8/23/2013 10:40 PM
482	Translation Get information to culturally diverse neighborhoods in their language	8/23/2013 10:32 PM
483	multi-cultural newspapers Try to get announcements in community newspapers.	8/23/2013 10:07 PM
484	Active in community Have neighborhood meetings.	8/23/2013 9:15 PM
485	miscellaneous Phone surveys	8/23/2013 8:17 PM
486	Build relationships CBO's partnering with culturally specific non-profits, like El Programa Hispano to provide meetings/focus groups with food and childcare provided.	8/23/2013 8:10 PM
487	Build relationships CBO's Make presentations to neighborhood associations.	8/23/2013 7:52 PM
488	alternative formats Libraries, faith comm. multiple channels Translation distribute information to school newsletters and local church groups in their language.	8/23/2013 7:49 PM
489	Active in community Personal contact?	8/23/2013 6:53 PM
490	Status quo The online surveys have worked well for me.	8/23/2013 6:52 PM
491	miscellaneous Metro staff and policy-makers have their own goals and agenda. It matters not in the least what the citizens have to say. You do not listen and certainly don't put your "grand" ideas to a vote of the citizens, so what - you want me tell you how you can help me feel better about your grand ideas? Let us vote on your grand ideas.	8/23/2013 6:31 PM
492	miscellaneous I am not in favor of teaching in foreign languages nor trying to meld 50 different cultures into an impossible happy result.	8/23/2013 5:45 PM
493	Active in community Go to the people. Don't just rely on surveys.	8/23/2013 5:32 PM

Metro Public Engagement Guide survey

494	Active in community Build relationships CBO's The elected leaders could - on their own and directly - meet with representatives of such groups. Don't make this complicated, it need not be.	8/23/2013 4:51 PM
495	alternative formats miscellaneous Appoint a person from each to s panel meeting every three months.	8/23/2013 4:13 PM
496	Status quo I don't know if any action is needed to deal with this issue.	8/23/2013 3:44 PM
497	Active in community Hold events in different parts of the region.	8/23/2013 3:36 PM
498	miscellaneous Unknown	8/23/2013 3:26 PM
499	Active in community alternative formats miscellaneous Putting more effort into reaching out to those communities, and expanding methods of input so those who are not available during meeting hours are still able to provide comment (for example, expanding online input opportunities)	8/23/2013 2:56 PM
500	miscellaneous Continue the surveys	8/23/2013 2:45 PM
501	Build relationships CBO's Contract with groups that are connected with vulnerable populations for outreach.	8/23/2013 2:30 PM
502	Active in community Initially it will probably take a lot of foot work and being willing to go to where the people are.	8/23/2013 2:26 PM
503	Active in community Take meetings into communities-- and discuss things of interest to them.	8/23/2013 12:34 PM
504	Attend community events Libraries, faith comm. multiple channels Translation Offer information in various languages, engage local services to spread the word, like libraries.	8/23/2013 12:23 PM
505	Hire diverse staff Translation make people available who speaks lots of different languages	8/23/2013 12:11 PM
506	Advertise multiple channels advertisements on TV	8/23/2013 12:10 PM
507	Attend community events multiple channels Social media, town hall discussion, attending local meetings (e.g. chamber of commerce, city commission etc)	8/23/2013 12:01 PM
508	Attend community events Meet them at community events wher they live	8/23/2013 11:51 AM
509	Attend community events Hire diverse staff miscellaneous Translation Engage ethnic and cultural groups at every social event such as italy or brew craft or engage in quick interfaces via kiosks at OMSI or Oregon Zoo with a friendly multilingual presence.?	8/23/2013 11:21 AM
510	Attend community events Go to as many varied community regions and events as possible	8/23/2013 11:17 AM
511	Status quo That shouldn't be an issue - Metro works for the entire community and not single our specific socio-economic groups.	8/23/2013 11:17 AM
512	miscellaneous free events	8/23/2013 11:05 AM
513	miscellaneous Euro-American/Anglo Metro staff can go through anti-oppression and anti-racism training. There may already be a great understanding at Metro about white privilege, but talking about race out loud is still so often seen as taboo. Learning through the exceptionally uncomfortable process of ones own internal bias (we may say/think we are color blind, but humans self-categorize significantly when issues aren't discussed). We can know how to act, react, respond politically, but real change starts with real knowledge. Staff need to go through this type of training and minority staff should also participate, but with differing frameworks. As a minority myself it can be very disempowering and challenging to have clear and courageous conversations around race around people in the dominant culture that have not yet experienced race and oppression in similar ways. Starting from here, staff can have a better understanding of how to engage people honestly and with integrity, those from different cultures or backgrounds in planning and the decision making process.	8/23/2013 11:01 AM
514	miscellaneous Offer surveys and point out that it can be as important as voting in broadcasting one's point of view.	8/23/2013 11:00 AM
515	alternative formats miscellaneous if more of your meetings were outside of working hours it would be helpful	8/23/2013 10:54 AM
516	Active in community Advertise alternative formats Libraries, faith comm. multiple channels Publicize public meetings via flyers posted at public libraries, city halls, advance press releases/public announcements to community newspapers, local radio stations, etc. These meetings should be held regularly throughout the Metro region (see response to Question 3) and NOT limited to downtown PDX.	8/23/2013 10:45 AM
517	miscellaneous Don't know	8/23/2013 10:24 AM
518	Build relationships CBO's Find people within the desired cultural group who could serve as ambassadors from Metro to the remainder of the group.	8/23/2013 9:50 AM

Metro Public Engagement Guide survey

519	Active in community Engage in outreach to minority organizations and outer-Portland neighborhood groups.	8/23/2013 9:47 AM
520	miscellaneous They can start by letting everyone know you need each culture to contribute to this to make it work. Ask what they can contribute, how and why, that we are all part of the bigger picture.	8/23/2013 9:31 AM
521	Build relationships CBO's Translation specific invitations to leaders of other cultures to participate; links to explanations in other languages	8/23/2013 9:29 AM
522	miscellaneous By asking questions that are relevant to the unique situation of each group of people.	8/23/2013 8:59 AM
523	Build relationships CBO's Translation Offer opportunities to provide feedback in multiple languages, collaborate with existing organizations that provide outreach/support for people from specific cultural groups	8/23/2013 8:47 AM
524	Attend community events Build relationships CBO's Translation Establish relationships with opinion leaders in underrepresented communities, provide translated materials, and have a presence at appropriate venues within those cultures.	8/23/2013 8:41 AM
525	Advertise multiple channels Promote public awareness through newspapers, TV, Radio and personal contact such as this email survey. Ask people to talk to their neighbors.	8/23/2013 8:40 AM
526	Advertise miscellaneous multiple channels Use the news to get out the word about events etc. People actually do watch our local news.	8/23/2013 8:39 AM
527	alternative formats You need to determine how different cultures & groups like to receive information and how they like to participate. Not everyone will find your website & want to take an online survey.	8/23/2013 8:22 AM
528	miscellaneous There is a letter coming to you from the Boring CPO I would suggest that you read it and reply.	8/23/2013 8:12 AM
529	alternative formats miscellaneous use social media to reach out	8/23/2013 8:00 AM
530	Active in community alternative formats Libraries, faith comm. Translation The trouble here is with volunteer bias: you're more likely to get higher income, higher education people to fill out the surveys online. So make it easier for other demographics: offer surveys at libraries in multiple languages; offer surveys at Pioneer Square; see if you can go into the workplace.	8/23/2013 7:36 AM
531	Active in community More outreach on a local level. go to them do not expect them to come to you	8/23/2013 7:24 AM
532	miscellaneous dont know	8/23/2013 7:15 AM
533	Build relationships CBO's Reach out to ethnic organizations in the area, like the Syrian-Lebanese-American Club of Portland.	8/23/2013 6:47 AM
534	Active in community Attend community events Not everyone is engaged via the internet. I think Metro could make good use of community centers and schools and senior centers to hold "town halls" or distribute paper surveys to be dropped in boxes.	8/23/2013 6:29 AM
535	alternative formats Libraries, faith comm. miscellaneous Connect through an easily accessible location such as a public library.	8/23/2013 5:33 AM
536	Active in community Advertise Attend community events Libraries, faith comm. multiple channels Great question...do you know your current success rate on achieving diversity in your feedback process? Maybe you need to set up information tables at various neighborhood fairs or in local libraries/groceries/etc of underserved areas. Maybe you need to reach beyond the online surveys, if that would help you in getting more diverse opinions (in other words, supplementing them with some non-web-based alternative). But it's hard to say until you know how diverse your current respondents are.	8/23/2013 5:16 AM
537	Translation Offer surveys in multiple languages.	8/23/2013 12:19 AM
538	Build relationships CBO's soliciting feedback from ethno-centric sites	8/22/2013 11:24 PM
539	Advertise miscellaneous multiple channels Advertise on Tri-Met and in 7-11's, or Plaid Pantry.	8/22/2013 11:13 PM
540	Hire diverse staff Have them deal with people who look like them	8/22/2013 10:56 PM
541	multiple channels Outreach and gather feedback via different channels, other than the internet	8/22/2013 10:38 PM
542	miscellaneous Surveys, emails	8/22/2013 10:22 PM
543	miscellaneous Status quo internet, such as this questioner	8/22/2013 10:13 PM
544	Active in community Attend community events Invite them to Metro. Or visit the different neighborhood association meetings.	8/22/2013 9:58 PM
545	miscellaneous don't know	8/22/2013 9:32 PM

Metro Public Engagement Guide survey

546	Build relationships CBO's Work with non profit groups that represent them.	8/22/2013 9:31 PM
547	Attend community events Public forums in neighborhood centers across the community.	8/22/2013 9:31 PM
548	miscellaneous ASK	8/22/2013 9:13 PM
549	alternative formats Attend community events Build relationships CBO's miscellaneous Co-sponsor meetings with community organizations representing different groups - don't expect them to come to you or take your surveys	8/22/2013 8:48 PM
550	alternative formats Build relationships CBO's Announce & recruit through Neighborhood Coalitions of Portland	8/22/2013 8:40 PM
551	incentives Sponsor free movies	8/22/2013 8:32 PM
552	miscellaneous I am probably the wrong person to answer that question being white and middle class (and old).	8/22/2013 8:21 PM
553	miscellaneous surveys are great	8/22/2013 8:14 PM
554	Advertise Use cable TV and advertise it.	8/22/2013 7:54 PM
555	alternative formats miscellaneous use open house meetings and invite everybody	8/22/2013 7:53 PM
556	incentives Child care!	8/22/2013 7:16 PM
557	Advertise multiple channels advertise the surveys to a wider audience	8/22/2013 7:14 PM
558	Attend community events incentives pay them to attend focus groups go where they congregate already	8/22/2013 7:00 PM
559	Advertise multi-cultural newspapers multiple channels Like when companies recruit to achieve diversity, you need to get the word out in different types of media: pick news sites that have high Latino or Black readership. Same with putting your name in newspapers. Spread out which kinds of papers you choose.	8/22/2013 6:47 PM
560	miscellaneous Advertise the role of Metro I moved here from a locale with only city and county governments ... it has taken some time to figure out why Metro exists and what the role played by Metro	8/22/2013 6:38 PM
561	miscellaneous Develop a culture that actually shows they are interested in varying opinions, rather than just wanting to hear from the left.	8/22/2013 6:15 PM
562	alternative formats local small grass root forum...informal park/street contacts	8/22/2013 5:59 PM
563	miscellaneous Ask what is important to them. What is important to their heritage/culture.	8/22/2013 5:56 PM
564	Advertise multiple channels increase/advertise for more community involvement	8/22/2013 5:56 PM
565	miscellaneous Get rid of Jeff Cogen	8/22/2013 5:51 PM
566	Active in community Visit people at their work place, school, or grocery store and ask them about how they get around, ask about what would make getting around easier for them, and what is working well.	8/22/2013 5:45 PM
567	miscellaneous multi-cultural newspapers Ads in Newspapers. At an outdoor public event have volunteers get peoples email address to participate. Ads on web sites like "Travel Portland"	8/22/2013 5:44 PM
568	Active in community Advertise Attend community events multiple channels Blogs, emails, mass mailings attend neighborhood meetings, newspapers, TV local news, local talk shows, radio, public service announcements on TV/radio!	8/22/2013 5:35 PM
569	Advertise Advertise on radio multiple channels I'm afraid I have no more knowledge than you have about that. Metro communicates with persons of my culture pretty well; I know how to get the information I want. Maybe advertise on radio stations, or try to get announcements on KBOO's ethnic programs.	8/22/2013 5:24 PM
570	Active in community Attend community events Have easily accessible forums where people can meet with Metro personnel - perhaps tables set up in Pioneer Square downtown or other general meeting areas for each community.	8/22/2013 5:09 PM
571	Attend community events Go to events or host meetings/events in neighborhoods that are home to cultures not usually engaged.	8/22/2013 5:08 PM
572	miscellaneous Make sure they are aware of the opportunity to participate and their participation is welcomed and encouraged. Strength in diversity.,	8/22/2013 5:06 PM
573	miscellaneous Public relations effort	8/22/2013 5:01 PM
574	Active in community alternative formats Get out of your usual comfortable places.	8/22/2013 4:59 PM

Metro Public Engagement Guide survey

575	miscellaneous ?	8/22/2013 4:54 PM
576	miscellaneous listen to opposing views and maybe enact some of them.	8/22/2013 4:54 PM
577	Status quo Public outreach through social media and email seem to be effective for me personally. I think the opt-in says it all, people have to feel compelled to engage, it has to be a two-way street.	8/22/2013 4:37 PM
578	Active in community Attend community events Translation I do believe the Metro produces materials in multiple languages, if not, it should. Metro should organize meetings that affect a neighborhood, in that neighborhood.	8/22/2013 4:29 PM
579	Active in community Attend community events Build relationships CBO's It's a difficult but important task... for a start, you may have to "go where the people are," i.e., get on the agenda at Urban League meetings, IRCO gatherings, the Persian Festival, "Colored Pencil" night, Ecumenical Ministries, Sisters of the Road (these are a few examples) and be prepared to ask and listen to various groups' ideas about outreach within their communities. OptIn is great but way too upper-middle-class white a sample.	8/22/2013 4:26 PM
580	Active in community Go to those people?	8/22/2013 4:22 PM
581	Active in community Town halls Hold town hall mtgs in areas that are disproportionately non-Caucasian.	8/22/2013 4:09 PM
582	Attend community events Have a presence at relevant festivals, markets, events.	8/22/2013 3:59 PM
583	miscellaneous Make information more readily available.	8/22/2013 3:51 PM
584	miscellaneous Invitations to meetings, email, seem to be the ones available.	8/22/2013 3:42 PM
585	Attend community events Hire diverse staff Translation Translated materials, participated in events sponsored by various cultural organizations, employ bilingual people to work at above events	8/22/2013 3:28 PM
586	multiple channels Sometimes I think there is too much input which ends up stalling progress. But to answer your question more directly - perhaps using the internet is not going to adequately engage other cultures or backgrounds. How about attending some of the activities of these groups in person?	8/22/2013 3:25 PM
587	Active in community Attend community events Libraries, faith comm. multiple channels Reach out and encourage people of color and the transportation disadvantaged to be on the various committees. That may mean going to and/or setting up fliers at churches, clinics, activity centers, senior centers, boys and girls clubs, transit centers, bus stops, whatever it takes to get the representation.	8/22/2013 3:15 PM
588	Active in community instead of open invitations for groups/cultures to participate, go to those 'under represented' groups/cultures, get to know them and then invite reps to be part of the decision making process. Takes a little more time but you'll find good results.	8/22/2013 3:14 PM
589	Attend community events Build relationships CBO's That's a difficult question. Metro may have to make contact in alternate ways – something other than e-mail and the web – perhaps through community organizations for different cultures.	8/22/2013 3:08 PM
590	Advertise Build relationships CBO's multiple channels Reach out to community and neighborhood groups through various media.	8/22/2013 3:02 PM
591	Attend community events Build relationships CBO's "Town Hall" meetings in affected neighborhoods Booth at the various street/art fairs.	8/22/2013 2:53 PM
592	Active in community alternative formats make sure to hold public forums on upcoming plans	8/22/2013 2:48 PM
593	Translation provide interpreters	8/22/2013 2:37 PM
594	Attend community events Build relationships CBO's By attending different cultural events and having conversations with their organizers.	8/22/2013 2:35 PM
595	Active in community Get out into the community and ask questions.	8/22/2013 2:33 PM
596	miscellaneous See below.	8/22/2013 2:29 PM
597	alternative formats monthly get together?	8/22/2013 2:28 PM
598	miscellaneous I'd say allowing people to sign up on a webpage would make it available.	8/22/2013 2:24 PM
599	Advertise Attend community events multiple channels announce meetings, initiatives, updates etc far and wide and on every platform possible - newspaper, online, social media, neighborhood associations, etc	8/22/2013 2:21 PM
600	alternative formats miscellaneous Open houses and cultural events. The sharing of the arts or food in an event asking for input on planning of projects.	8/22/2013 2:17 PM
601	miscellaneous Do outreach to those communities & organizations	8/22/2013 2:17 PM

Metro Public Engagement Guide survey

602	miscellaneous Make it easier to know who to go to on a particular issue. It is hard to find out who is responsible (City of Portland, Metro or Mult county) and then what person within those groups	8/22/2013 2:06 PM
603	Active in community alternative formats Parent meetings at schools could reach immigrant parents and non-computer contact for senior citizens,	8/22/2013 2:01 PM
604	multiple channels by holding public meetings and post information near the areas that are going to be effected	8/22/2013 1:57 PM
605	alternative formats Allow senior citizens to access Metro non on line	8/22/2013 1:52 PM
606	Attend community events miscellaneous Translation surveys/notices/emails in multiple languages, opportunities to engage at locations where citizens of different ethnic backgrounds tend to gather or patronize	8/22/2013 1:48 PM
607	miscellaneous L I S T E N. When people say they don't want light rail (Milwaukie) or streetcar)L Oswego, pay attention	8/22/2013 1:37 PM
608	Active in community solicit input in suburban/small town news outlets in order to counteract over-representation of Portland interests	8/22/2013 1:36 PM
609	Build relationships CBO's Contact organizations that specifically target their support efforts for people from different cultures or backgrounds.	8/22/2013 1:31 PM
610	Attend community events Frequent regional meetings that are at a time where eligible, interested voters can attend.	8/22/2013 1:23 PM
611	miscellaneous What do they do...beside the zoo and generate news stories about UGB and control garbage	8/22/2013 1:21 PM
612	alternative formats maybe a presentation in the evenings once a quarter?	8/22/2013 1:14 PM
613	Attend community events Maintain a presence at as many different events as possible.	8/22/2013 1:05 PM
614	miscellaneous be relevant to the people, not just your planners	8/22/2013 1:00 PM
615	miscellaneous multiple channels Many people are not comfortable with computers (older, lower income, less educated) so these online surveys probably do not reach them.	8/22/2013 1:00 PM
616	multiple channels Publicize any decisions/plans that have been affected by citizens.	8/22/2013 12:54 PM
617	Active in community multiple channels Posting info flyers about mtgs in and around apartment complexes and other smaller community centers.	8/22/2013 12:53 PM
618	Active in community Attend community events Libraries, faith comm. Translation Make sure you communicate in languages other than English. Reach out in locations where families congregat-- churches, mosques, etc.	8/22/2013 12:49 PM
619	Attend community events Attend neighborhood community fairs, block parties, farmers markets, etc.?	8/22/2013 12:47 PM
620	Attend community events be at local events(greek fest, cinco de mayo, fiesata italino	8/22/2013 12:44 PM
621	Active in community Attend community events Hire diverse staff Libraries, faith comm. miscellaneous A question just about every organization I have been a part of asks. Hiring people from different communities will probably give you your best feedback. Advertise at local libraries and locations with community internet. Maybe a tad sexist, but focus on outreach to women. Generally speaking they tend to be invested in their family/neighborhood wellbeing. Also, plan projects in neighborhoods that have higher percentages of different cultures/backgrounds. Folks of lower economic group may prove difficult to engage simply because they have more pressing things to focus on in a given day.	8/22/2013 12:39 PM
622	Translation Bilingual information for limited English speakers	8/22/2013 12:32 PM
623	miscellaneous Increase accessibility standards	8/22/2013 12:21 PM
624	miscellaneous multiple channels Publicize meetings about ways to stop gentrifying neighborhoods.	8/22/2013 12:11 PM
625	alternative formats Build relationships CBO's Libraries, faith comm. miscellaneous multi-cultural newspapers multiple channels Find social organizations and newspapers to get started. If social media (Facebook, Twitter, etc.) are widely used by particular groups, make use of those avenues. For some backgrounds, contributing as an individual may be unwelcome and it would help to identify leaders or religious members of that community who could serve as point persons (conduits) for their group.	8/22/2013 12:10 PM
626	Build relationships CBO's miscellaneous Reach out to their civic groups, high school students, college students. Work with neighborhood police.	8/22/2013 12:02 PM

Metro Public Engagement Guide survey

627	miscellaneous Promote Opt-In	8/22/2013 11:59 AM
628	Advertise miscellaneous multiple channels More visibility in the media to encourage your target population to become involved.	8/22/2013 11:58 AM
629	miscellaneous Reach out to them - don't be afraid! They won't bite, and I'm sure that some folks would appreciate the attention.	8/22/2013 11:56 AM
630	Active in community Libraries, faith comm. Do more outreach to the various community and cultural groups and their meetings. With the decline of The Oregonian newspaper it is more and more incumbent on Metro to do greater outreach. There is a wealth of civic, community and different cultural groups throughout the Metro area as well as religious groups that should be reached out to.	8/22/2013 11:54 AM
631	Advertise miscellaneous multiple channels Dedicated online survey, info, and forum site. Then widely advertise its existence and importance.	8/22/2013 11:52 AM
632	Attend community events Go to where the people are already gathering.	8/22/2013 11:43 AM
633	Build relationships CBO's I'm not sure - maybe work with various community organizations that represent different cultures and backgrounds - ie Black Parent Initiative, Impact NW, etc.	8/22/2013 11:42 AM
634	Advertise multiple channels Random pr strategies. Interesting notice on street poles near comers and bus stops to promote a new initiative could catch eyes of people you don't usually reach	8/22/2013 11:40 AM
635	miscellaneous involve local high schools	8/22/2013 11:38 AM
636	Status quo My impression is that you're doing pretty well in using different kinds of media to inform as many people as possible.	8/22/2013 11:37 AM
637	Active in community Go to them: door to door or in places people of the neighborhood gather: churches, coffee shops, grocery stores or bars!	8/22/2013 11:32 AM
638	Advertise miscellaneous multiple channels Include flyers in our garbage bills with requests for feedback on proposed decisions. I don't really see why it is important to make sure different cultures and backgrounds are sought out. Aren't we all just citizens of the Portland metro area and isn't that the culture from which you should seek engagement?	8/22/2013 11:30 AM
639	Advertise Attend community events multiple channels Not knowing what all current actions are, I think the organization should be: publicizing in major media vehicles that reach local minority groups; outreach through on site presence at events sponsored by local minority groups.	8/22/2013 11:28 AM
640	Active in community alternative formats Libraries, faith comm. Maybe offer public meetings in places where they meet as a community - like churches, social clubs or community centers.	8/22/2013 11:24 AM
641	miscellaneous multiple channels Develop resident advisory councils in the different quadrants of the city and recruit through community groups, churches and neighborhood associations.	8/22/2013 11:23 AM
642	Status quo Opt In seems like a great option	8/22/2013 11:22 AM
643	multi-cultural newspapers multiple channels publish articles in community newspapers and provide info to neighborhood schools	8/22/2013 11:15 AM
644	Build relationships CBO's miscellaneous Outreach and awareness through ethnic organizations and schools.	8/22/2013 11:12 AM
645	miscellaneous Form committees and advertise for volunteers from diverse groups. These volunteers can act as "representatives" from their communities and build METRO a ready base of informed citizens.	8/22/2013 11:12 AM
646	multi-cultural newspapers Advertise meetings in the other newspapers that serve various ethnicities	8/22/2013 11:09 AM
647	miscellaneous stick with the majority opinion	8/22/2013 11:08 AM
648	Active in community miscellaneous reach out to everyone... Send fliers home with kids at school announcing the events... Word of mouth gets around better and cheaper... Don't make it a cultural thing tho... Celebrate every one... Diversity... Not "Hey, we're having something for the Hispanic history" or "this is a celebration for black history month".. Make it every ones history...	8/22/2013 11:08 AM
649	Build relationships CBO's Translation Provide information & opportunities for engagement in a variety of languages. Build partnerships with liaisons in various communities & perform outreach in culturally appropriate ways.	8/22/2013 11:06 AM
650	miscellaneous Dont always pt people into groups, it just divides us more.	8/22/2013 11:04 AM

Metro Public Engagement Guide survey

651	miscellaneous Status quo This opt-in panel is an excellent way for Metro to engage citizens in decision-making. Reaching out to more citizens to participate this way could be a convenient way for folks of all stripes to weigh in.	8/22/2013 11:03 AM
652	Status quo none	8/22/2013 11:02 AM
653	Advertise multiple channels Post in newspapers (Oregonian, Tribune, WWeek) Post on FB, twitter, email PSA on TV during the news. Billboards, Busses..	8/22/2013 10:59 AM
654	miscellaneous Consider diversity in committee appointments.	8/22/2013 10:53 AM
655	Active in community They need to be aware of this feedback program. Figure out how to make them aware of the option.	8/22/2013 10:46 AM
656	Attend community events In the 1970s (if memory serves), Metro sponsored World Music Festivals in Waterfront Park. Metro reached out to the many ethnic culture associations in the area and the result was performances of music and dance that really brought people together.	8/22/2013 10:44 AM
657	Hire diverse staff actually hire them	8/22/2013 10:44 AM
658	Translation Language is a problem for some people and they do not relate to the problems/issues that my effect them.	8/22/2013 10:42 AM
659	miscellaneous Dont make distinctions for race/etc. Just treat everyone the same. I think targeted ads are divisive and constantly remind people about minor differences that are really petty.	8/22/2013 10:40 AM
660	miscellaneous After moving from an Ohio city three years ago, I'm thrilled with the communications and outreach that Metro does. I am constantly astonished by the communication and outreach that Metro does.	8/22/2013 10:36 AM
661	Attend community events Build relationships CBO's miscellaneous Attend Latino festivals. Meet with Latino leaders. http://www.centrocultural.org/ http://www.beavertonhc.org/	8/22/2013 10:34 AM
662	miscellaneous Why is this important?	8/22/2013 10:32 AM
663	Active in community open houses with opportunities to comment on what needs to be done as well as on Metro's own proposals	8/22/2013 10:32 AM
664	Build relationships CBO's Libraries, faith comm. Translation Get the message out there in different languages. Contact churches and community or neighborhood associations.	8/22/2013 10:31 AM
665	Active in community Attend community events Well, surveys are a good start, but you could also have someone out among the masses at places like transit centers or something.. Or hand out pamphlets about the current survey?	8/22/2013 10:22 AM
666	miscellaneous This should not be a goal of Metro. Government agencies should strive to be color blind. If you are setting up different actions to deal with different cultures and backgrounds you are by definition a racist and a divider. Treat all people exactly the same way, regardless of culture, background, race, sexual orientation, etc.	8/22/2013 10:22 AM
667	Attend community events Libraries, faith comm. door to door surveys? letters? attend festivals highlighting their cultures - IE the polish festival coming up.	8/22/2013 10:22 AM
668	Active in community multiple channels hold public forums, schedule focus groups with specific communities	8/22/2013 10:20 AM
669	Libraries, faith comm. Not sure. Go to churches and ask for input??	8/22/2013 10:17 AM
670	Advertise multiple channels Something on the news. If it is in the paper, don't see it.	8/22/2013 10:14 AM
671	miscellaneous We are all supposed to be Americans. The sooner we stop all this hyphenated stuff the better off we will be.	8/22/2013 10:12 AM
672	Attend community events Build relationships CBO's miscellaneous reach out families through school/parent contacts; reach out to the elderly through retirement communities; reach out to students through high schools and universities	8/22/2013 10:11 AM
673	alternative formats neighborhood meetings at convenient hours, with documented results provided back to the group as follow up.	8/22/2013 10:11 AM
674	Build relationships CBO's Libraries, faith comm. People are so busy, it seems the best way is to go where people meet including school events, church events, and immigrant community centers.	8/22/2013 10:10 AM
675	alternative formats Attend community events bring to neighborhood monthly meetings, questions in Oregonian, Portland Tribune, ask 3 questions, cut and send in. Tri met buses, lots of discussions on buses.	8/22/2013 10:09 AM

Metro Public Engagement Guide survey

676	Active in community have open houses	8/22/2013 10:09 AM
677	Attend community events Participate in more Community events, street fairs etc.	8/22/2013 10:09 AM
678	miscellaneous Fire Jim Middaugh	8/22/2013 10:08 AM
679	Active in community miscellaneous Neighborhood meetings, community outreach programs, adult education sites, should all have information available and periodic meet and greet opportunities.	8/22/2013 10:07 AM
680	Active in community miscellaneous Sending email surveys and holding public meetings.	8/22/2013 10:06 AM
681	Active in community alternative formats Attend community events incentives miscellaneous multiple channels Perhaps there could be more than one way to engage people. For example, there could be an online questionnaire with a first deadline and smaller meetings at locations that are more frequented by marginalized populations, such as senior living communities or organizations. Also provide meetings at public schools with high disadvantaged populations, perhaps during school hours while children are still at school, or for working parents and community members, in the evening with childcare provided. Then, perhaps if open-house meetings are successful, the feedback from online and from the smaller meetings could be discussed at the open-house meeting. Try to encourage one person from each small meeting to represent the group at the open-house. It would be interesting to see if the opinions would be different with each type of outreach.	8/22/2013 10:05 AM
682	miscellaneous Be willing to take advice, not merely listen to it.	8/22/2013 10:05 AM
683	Active in community Attend community events Get on the streets and in neighborhoods, physically. Attend local Saturday markets and neighborhood fairs. Lots of the people you don't think you interact with aren't actively seeking out Metro and would not stumble upon it in their daily activities, especially outside of electronic communication.	8/22/2013 10:03 AM
684	miscellaneous If by different cultures you mean ethnic minorities, people seem to become interested in issues when either their rights or money are affected.	8/22/2013 9:57 AM
685	Attend community events Be present at local town hall meetings. Have a table setup for people to stop by ask questions, pickup information.	8/22/2013 9:51 AM
686	Attend community events Visit community centers, such as East Portland Community or IRCO, where immigrants spend a lot of time.	8/22/2013 9:45 AM
687	multiple channels Different *kinds* of communication is vital. Many of us don't have the time to visit a live event to give feedback. Sometimes the only free time I have is at 11:00 p.m. on a weeknight.	8/22/2013 9:44 AM
688	Active in community Attend community events Meet them where they meet. Go to their venues for dialogues. They're not going to come to public fora.	8/22/2013 9:44 AM
689	miscellaneous Why are you worried about people's "cultures" and "backgrounds" so much? People who want to be engaged will be engaged. Those who don't won't. Stop fixating on people's differences.	8/22/2013 9:39 AM
690	miscellaneous Dissolve. We don't need Metro - too many layers of government in this area! And corresponding taxes!	8/22/2013 9:38 AM
691	Advertise multiple channels There are a number of seniors out there who do not use the new technology, but who continue to read the newspaper. I think an appeal should be made through that media in order to include this population who has so much to say after a lifetime of experiencing change. Also, post notices in areas where certain ESL speakers gather—as in community centers, etc.,to include them and let them know their comments are important as well.,	8/22/2013 9:34 AM
692	Active in community multi-cultural newspapers Translation Post multi lingual information at all Metro parks & other areas. Advertise in local non english newspapers.	8/22/2013 9:33 AM
693	miscellaneous I have lived in other countries. I ask why you think it is not foreign peoples' responsibility to learn about their new country? I have always learned the local language and tried to integrate myself to their cultures. I believe they have that same responsibility.	8/22/2013 9:33 AM
694	Active in community Public forums	8/22/2013 9:27 AM
695	Active in community Spend WAY more time in East Portland engaging.	8/22/2013 9:24 AM
696	Attend community events Libraries, faith comm. go out to community meetings, faith-based orgs, street fairs, other culturally-specific arenas. know the language.	8/22/2013 9:22 AM
697	miscellaneous Don't know	8/22/2013 9:19 AM
698	Active in community Libraries, faith comm. Translation translations of the guide. Put the guide where people of different cultures congregate. Distribute through schools and churches.	8/22/2013 9:17 AM

Metro Public Engagement Guide survey

699	Advertise alternative formats multiple channels Translation Most people from other cultures do not know Metro exists or what it is. Reaching them where they use Metro facilities is likely the most direct route to a connection. In addition, print materials, signage, and "info-mercials" in the language of the culture on television/other screen would connect. Good luck!	8/22/2013 9:17 AM
700	Active in community Have Metro Councilors and senior staff spend more time "on the ground" in neighborhoods and communities. Make it more real. Ask what people want.	8/22/2013 9:16 AM
701	Active in community miscellaneous Do site specific outreach for neighborhoods that are under-served by access to computers. Perhaps offer a more thorough orientation on process and communication for groups not previously engaged in decision making processes.	8/22/2013 9:15 AM
702	miscellaneous demonstrate interest by hosting meetings and events throughout the city; seek out and place people from different cultures on boards where their opinions make a difference and are not just placeholders; engage in processes that are familiar to different cultures and not just force them to adopt our white-committee-oriented tradition of doing public business.	8/22/2013 9:15 AM
703	miscellaneous multiple channels Make sure that community organizations have access to how everyone in the area can make their voices heard. Have signs inside/outside buses and trolleys to let passengers know how they can speak up and be heard	8/22/2013 9:10 AM
704	Build relationships CBO's Libraries, faith comm. Identify and connect with volunteer/religious organizations that support different cultures/backgrounds	8/22/2013 9:06 AM
705	Attend community events Build relationships CBO's Libraries, faith comm. Participate in neighborhood association meetings and various church and civic groups. For example, our association is Wilkes East.	8/22/2013 9:04 AM
706	Build relationships CBO's this city is one of encouraged engagement. Since it is in our culture, simply reaching out is enough. I would do it thru neighborhood and business orgs.	8/22/2013 9:03 AM
707	Build relationships CBO's Libraries, faith comm. specifically create planning related events that happen at churches, schools, and community groups	8/22/2013 9:02 AM
708	miscellaneous It doesn't work to publish notices in several languages if translators aren't present. But more ESL classes would be even better to fully engage people.	8/22/2013 9:02 AM
709	Active in community Attend community events Build relationships CBO's Libraries, faith comm. door to door visits, church outreach, connect with cultural centers & immigrant groups	8/22/2013 9:02 AM
710	Advertise Build relationships CBO's multi-cultural newspapers multiple channels Translation Publicize engagement opportunities such as this in multiple languages, use cultural focused local newspapers, radio stations, etc. Provide translation, use staff who are a part of those communities to do focus groups, etc.	8/22/2013 9:01 AM
711	incentives bribes	8/22/2013 9:00 AM
712	Build relationships CBO's Libraries, faith comm. Meet people where they are: post notices in churches, mosques, etc. to ensure reaching different populations. In Portland, use Neighborhood Association system which is doing similar outreach all the time.	8/22/2013 9:00 AM
713	Advertise multi-cultural newspapers multiple channels Translation Spanish and other language surveys, advertised in language media.	8/22/2013 9:00 AM
714	multi-cultural newspapers Multi-lingual newsletters would be very helpful.	8/22/2013 8:59 AM
715	Build relationships CBO's multiple channels Engage leaders of those communities, provide information through media that reach those communities	8/22/2013 8:58 AM
716	alternative formats Attend community events Translation Hold more meetings that look like this: http://portlandafoot.org/2013/05/bus-riders-unite-names-east-portlands-three-most-ridiculously-bad-bus-stops/ I don't even know if this is the best example, but I was so impressed when I read this blog post. Go to the neighborhood, make it easy to get to, schedule so working folks can attend, provide childcare, provide food, accommodate languages other than English, and engage with people face-to-face.	8/22/2013 8:56 AM
717	Attend community events multi-cultural newspapers presence at neighborhood meetings; advertisements in culturally specific newspapers	8/22/2013 8:55 AM
718	Build relationships CBO's Reaching out to various organizations that serve people of different cultures. Work with the leaders of such organizations and solicit their help in getting the people they serve involved.	8/22/2013 8:55 AM
719	miscellaneous Make Metro's decision making process more transparent.	8/22/2013 8:54 AM
720	miscellaneous interactive website/library and school drop boxes for questionnaires or suggestions	8/22/2013 8:53 AM

Metro Public Engagement Guide survey

721	miscellaneous Make civic organizations aware of Opt In and the opportunity to actively provide ideas and suggestions related to decisions impacting their lives.	8/22/2013 8:51 AM
722	Active in community Attend community events Go to places or meetings that they attend.	8/22/2013 8:49 AM
723	miscellaneous I don't think you need to do more than you are doing now. Don't waste resources on a non-problem.	8/22/2013 8:47 AM
724	Advertise multiple channels Information on local TV and radio channels about when meetings will be held and their primary agenda. Make sure there are items of interest to various groups in each agenda	8/22/2013 8:47 AM
725	Status quo Doing a great job right now.	8/22/2013 8:44 AM
726	alternative formats miscellaneous Hold meetings in places that are diverse culturally and geographically; use language that is culturally sensitive and easily understood; provide information in different formats for people without access to computers or with disabilities, for example; be sensitive to time constraints of individuals; ask people their opinions directly; report back on how their opinions and comments were acted upon; include, don't just inform, from beginning to end.	8/22/2013 8:44 AM
727	Build relationships CBO's First try to find folks from within those communities to help you fashion a program that speaks to those communities. What works for the african-american community, will not work for the latino community, or for the eatem european community. In my expereince land use, transportation and natural resource planning do not resonate with these cultures. In my opinon what will resontate with them is actions that lead to a safe community with real economic opportunity.	8/22/2013 8:44 AM
728	miscellaneous Make sure the info is widely publicized.	8/22/2013 8:43 AM
729	Active in community Hire diverse staff Translation Find someone who speaks the language to engage people where they hang out. Go to neighborhood meetings, talk to people on the street. Everyone else talks to people on the street.	8/22/2013 8:42 AM
730	Hire diverse staff Ensure it's staff reflects the community -- which is becoming more diverse	8/22/2013 8:40 AM
731	Active in community Libraries, faith comm. Translation Many people from diverse backgrounds don't attend council meetings or feel that they are welcome parts of the government process. I think you need to meet these people where they are, such as public libraries (perhaps work with the libraries to plan gatherings or set up informational booths), places where families go, community colleges, etc. Perhaps a laptop kiosk at the library with a permanent link to a survey that people can take without being a member of Opt In? Have it available in Spanish as well as English.	8/22/2013 8:38 AM
732	Build relationships CBO's Neighborhood associations/groups, chamber of commerces, business associations, and CDC's	8/22/2013 8:37 AM
733	Translation Not that I necessarily want it but one thing I can think of is to have written items be bilingual	8/22/2013 8:34 AM
734	miscellaneous I think you are going to far to be politically correct. The people who want to be engaged are engaged. Others will not engage, but complain after the fact no matter what you do.	8/22/2013 8:30 AM
735	Build relationships CBO's multiple channels Use social media... perhaps try to get on talk shows like OPB's "Think Out Loud"... form/cultivate relationships with community groups that focus on specific cultural groups (i.e. Partners In Diversity, etc)	8/22/2013 8:28 AM
736	miscellaneous listen to feedback of all groups	8/22/2013 8:26 AM
737	miscellaneous Why bother? You're involved in mission creep and have way over stepped your initial agenda as outlined for a Metropolitan Government.	8/22/2013 8:24 AM
738	miscellaneous Have people in different cultures and backgrounds paticipate for decision making	8/22/2013 8:24 AM
739	Translation Translation of information into other languages to include immigrant groups.	8/22/2013 8:24 AM
740	Build relationships CBO's Make presentation to community groups, neighborhood associations, etc.	8/22/2013 8:20 AM
741	miscellaneous I don't think you should have to take any extra action if you're open & available to all residents, regardless of ethnicity. Why give other cultures preferential treatment in this process? They can make the choice to get involved just like the rest of us.	8/22/2013 8:19 AM
742	Attend community events Build relationships CBO's Does Metro have direct contact with neighborhood associations? If not, some sort of liaison opportunity may exist where Metro employees periodically attend local meetings and report back to Metro officials.	8/22/2013 8:17 AM
743	miscellaneous Take into consideration which minorities may be affected by certain processes and actively strive to engage communities	8/22/2013 8:14 AM

Metro Public Engagement Guide survey

744	Active in community Attend community events Build relationships CBO's Someone from Metro has to go to them through an agency or a network valuable and important to them, to stage a town hall type meeting or information sharing presentation and/or (better yet) interactive and empowering event.	8/22/2013 8:12 AM
745	miscellaneous Translation Use multilingual surveys? I really don't know. I have found that a lot of people of different cultures have little interest in planning and decision making processes.	8/22/2013 8:11 AM
746	miscellaneous #1 metro needs to listen at meeting, most people feel the idea is set in stone long before public in put is ask for. Doesn't matter who you are if you already shut out.	8/22/2013 8:11 AM
747	Attend community events Townhalls in neighborhoods.	8/22/2013 8:10 AM
748	alternative formats Public neighborhood meetings	8/22/2013 8:10 AM
749	Advertise multiple channels perhaps notification of meeting, survey opportunities, etc, could be like ads on public transport? post info on how to get involved on busses, Max trains, Street cars.	8/22/2013 8:08 AM
750	Active in community Meet out in my outer east neighborhood--Gateway area. Lots of different cultures here and the refugee center	8/22/2013 8:06 AM
751	miscellaneous Continue to expand the online survey program	8/22/2013 8:05 AM
752	miscellaneous Articles in papers, websites about stuff and surveys..	8/22/2013 8:02 AM
753	alternative formats Go to where people live and engage at times that are convenient to them and in appropriate languages. Listen rather than merely in form.	8/22/2013 8:00 AM
754	miscellaneous See below	8/22/2013 8:00 AM
755	Libraries, faith comm. Translation Better outreach with both languages and possibly in their churches	8/22/2013 7:59 AM
756	miscellaneous it's still vague to most people what metro governs and when to contact them for input. for example, if i have a comment on my city's proposed downtown development plan near MAX, do i contact the city or metro.	8/22/2013 7:57 AM
757	Active in community Build relationships CBO's Reach out through specific community groups and do neighborhood outreach	8/22/2013 7:57 AM
758	Build relationships CBO's miscellaneous Make sure to spend time and energy talking and soliciting information from groups and organizations that have a collective voice. I think at times we ask too many un-informed individuals.	8/22/2013 7:56 AM
759	Build relationships CBO's Libraries, faith comm. Work through religious and non-profit organizations	8/22/2013 7:56 AM
760	miscellaneous No input here.	8/22/2013 7:56 AM
761	Active in community miscellaneous Do you currently do TV spots to advertise wanting people's feedback? Maybe also having staff available at Metro places, (i.e. Blue Lake Park, Oxbow Park) with surveys to engage people who may not have access to computers, or who won't fill out a survey once they've left the park? Surveys could even be given out to people in the park to be filled out by the person and returned to staff before they have left the park.	8/22/2013 7:51 AM
762	miscellaneous I think the email process is an excellent way to engage folks.	8/22/2013 7:49 AM
763	Attend community events Build relationships CBO's Libraries, faith comm. Meet them where they are to invite their feedback (community events, churches, neighborhood associations, via community-based orgs., libraries, community centers)	8/22/2013 7:48 AM
764	Active in community more local meetings in communities	8/22/2013 7:47 AM
765	Attend community events miscellaneous Translation online surveys work well. But also have folks of different cultures and backgrounds taking short surveys live and in person at various cultural events, fairs, markets, etc. I am envisioning a three to five question survey, Then hand the survey-taker a card or flyer in their native language and English directing them to sign up for Opt-In surveys (assuming these are or would be available in more than just English and Spanish)	8/22/2013 7:46 AM
766	Attend community events Attend community events	8/22/2013 7:43 AM
767	miscellaneous Realize that many people don't have internet and many busy people don't take internet surveys. Ask one or 2 question surveys, in different media.	8/22/2013 7:39 AM
768	miscellaneous I have no suggestions for different actions than Metro is already taking. Metro can provide the opportunities for engagement, but they cannot force people to become engaged.	8/22/2013 7:39 AM
769	miscellaneous Not focus on a select group of special interest groups (i.e. Bicyclists or members of only 1 or 2 minority groups or alternate life styles). There are a lot of groups that are unheard.	8/22/2013 7:35 AM

Metro Public Engagement Guide survey

770	miscellaneous Irrelevant. Metro does what it wants regardless of what we the people want, cultures and backgrounds aside. Example? Convention center, convention center expansion, convention center hotel. There are many many more.	8/22/2013 7:33 AM
771	Libraries, faith comm. miscellaneous Online engagement through community sources would give more people access. Libraries, employment offices, kiosks located in high foot traffic areas.	8/22/2013 7:32 AM
772	Active in community alternative formats More meetings in the neighborhoods with an open question period. The meetings should be on Saturdays to allow working people to participate.	8/22/2013 7:29 AM
773	miscellaneous Translation Reaching out (making information, dates etc. available) isn't necessarily enough if there are cultural or language barriers. Need to know how to best communicate, make process and outcomes relevant.	8/22/2013 7:26 AM
774	miscellaneous Metro seems to fall into "group-think" frequently, inviting only those who agree with them to the table. Be sure to invite contrarians to the table (like Cascade Policy Institute, Tom Cox).	8/22/2013 7:26 AM
775	Hire diverse staff Translation Have staff from those different cultures/backgrounds. Materials in multiple languages.	8/22/2013 7:23 AM
776	Attend community events Libraries, faith comm. Go where they are--churches, farmers markets, neighborhood meetings . . .	8/22/2013 7:16 AM
777	miscellaneous Dissolve and let local governments take over its functions. Diversity is more likely to happen locally.	8/22/2013 7:14 AM
778	Active in community Person to person contact in different neighborhoods especially in under represented neighborhoods.	8/22/2013 6:57 AM
779	miscellaneous Not sure	8/22/2013 6:52 AM
780	Active in community Public forums and town meetings in affected areas asking for input	8/22/2013 6:52 AM
781	Advertise multiple channels Billboards; advertisements. Throw concert in Metro parks; make it obvious that its a Metro event.	8/22/2013 6:47 AM
782	Translation Bi- or multi- lingual information posted and accessible for discussion.	8/22/2013 6:43 AM
783	miscellaneous Tough question. Why don't you ask a professional?	8/22/2013 6:36 AM
784	Attend community events Town hall meetings	8/22/2013 6:30 AM
785	Advertise multiple channels Tell your story in the Oregonian	8/22/2013 6:25 AM
786	miscellaneous Don't know	8/22/2013 6:21 AM
787	miscellaneous more electronic means to interact	8/22/2013 6:17 AM
788	Advertise multiple channels Television is still probably the best way to reach out to a diverse audience. Segment appearances on local television news shows or PSA ads on local channels will reach the most people - from those who see it, then subsequent word of mouth.	8/22/2013 6:08 AM
789	miscellaneous more online options like facebook advertising	8/22/2013 6:03 AM
790	Attend community events Be present at community events to explain exactly who Metro is.	8/22/2013 5:57 AM
791	miscellaneous Metro needs to recognize that many people do not share Metro's liberal, eco-fanatic attitude. Your "public input" is loaded with members of radical activist groups and does NOT accurately represent the views of the population at large.	8/22/2013 5:53 AM
792	miscellaneous make the Internet FREE for all people. Those without access are lagging farther behind each day.	8/22/2013 4:53 AM
793	Attend community events miscellaneous attend community and/or neighborhood meetings are minutes of your meetings available on line	8/22/2013 4:17 AM
794	Attend community events Metro needs to get on the agenda of meetings that already taking place in different areas of the community	8/22/2013 3:36 AM
795	Active in community Engage those cultures or backgrounds where they are, don't rely on Internet surveys for everything	8/22/2013 3:20 AM
796	Active in community Attend community events Libraries, faith comm. Hold meetings in diffent neighborhoods. Churches, pubs, clubs you may be metro a government but if you want input you have to meet people where they meet.	8/22/2013 3:10 AM
797	alternative formats Libraries, faith comm. Offering more varied meeting times and locations, distributing info about Opt-In (web panel) to local libraries,	8/22/2013 1:48 AM

Metro Public Engagement Guide survey

798	Translation Update the website to include portions of important information available in the major languages of the region's inhabitants	8/22/2013 1:23 AM
799	Translation I guess it would need to be multi lingual, although I feel that if people are going to live here they should learn to read and speak American English.	8/22/2013 1:18 AM
800	Active in community alternative formats Translation Various locations and languages.	8/22/2013 1:16 AM
801	miscellaneous Listen to what the people that live in the community have to say.	8/22/2013 12:52 AM
802	Advertise multiple channels Advertise! Use all kinds of media, especially tv. Otherwise, people just don't know. Also, get. Wes story about wat you do onto the channel 12 news.	8/22/2013 12:44 AM
803	miscellaneous You won't engage everyone. Been on the NA board 10 yrs and we could not get participation from other cultures. Its their own fault. They come here not speaking English and it is the primary language here. And they have an attitude that they deserve anything handed to them, so I don't feel sorry for them.	8/22/2013 12:29 AM
804	miscellaneous I was on meting when representative explain what metro to do for community	8/22/2013 12:27 AM
805	miscellaneous Tamp down the bureaucratic face of METRO and cultivate this message: we are a super-regional organization that makes the urban experience more humane.	8/22/2013 12:27 AM
806	miscellaneous You can appoint a highly visible citizen's advisory panel.	8/22/2013 12:18 AM
807	Active in community canvassing	8/21/2013 11:50 PM
808	Build relationships CBO's Libraries, faith comm. Connect with community leaders (via NPO/NGOs, press, social media, spiritual organizations, etc.).	8/21/2013 11:48 PM
809	alternative formats Evening meetings	8/21/2013 11:39 PM
810	Advertise multiple channels realize that one central approach will not yield good engagement from everyone	8/21/2013 11:23 PM
811	Active in community Public neighborhood meetings	8/21/2013 11:22 PM
812	miscellaneous Start at schools to engage young people whose backgrounds may prohibit them from learning how to engage in local politics at home.	8/21/2013 11:17 PM
813	miscellaneous I don't know	8/21/2013 11:11 PM
814	Town halls Perhaps a town hall type webcast	8/21/2013 11:05 PM
815	Attend community events go to different cultural events	8/21/2013 11:05 PM
816	miscellaneous Make sure that all citizens understand how Metro impacts their life, if we don't know or understand what you do then we do not understand how/why we should participate	8/21/2013 11:05 PM
817	Build relationships CBO's Work with specific cultural groups who can raise issues for their members and also connect Metro directly to those people.	8/21/2013 11:05 PM
818	miscellaneous important to demonstrate how your comments influence decisions at Metro. How do our comments influence you? Are there any particular comments that have had any influence on your actions?	8/21/2013 11:03 PM
819	Attend community events Metro counselors meet with neighborhood groups, open houses	8/21/2013 10:59 PM
820	Attend community events Libraries, faith comm. Do outreach through community providers such as churches, schools, or community events that are known to attract diversity (Italian Fair, Cinco de Mayo, Pride, Chinese New Years, etc.)	8/21/2013 10:57 PM
821	Libraries, faith comm. For African American community, through the churches, Albina Ministerial. For Latino community, through the schools but I don't know what PPS and David Douglas policies are.	8/21/2013 10:55 PM
822	miscellaneous Depends on the process.	8/21/2013 10:50 PM
823	Active in community Attend community events Obviously not every one has access to the internet. Local parks, festivals, etc. need to have Metro presence to talk with folks in their place of residence, community.	8/21/2013 10:48 PM
824	miscellaneous Not a clue	8/21/2013 10:46 PM
825	Active in community Translation Offer information in the native language in areas. Hold community meetings and post the information in the community.	8/21/2013 10:44 PM
826	miscellaneous RESPOND in such a way that the person requesting KNOWS	8/21/2013 10:43 PM

Metro Public Engagement Guide survey

827	Active in community Libraries, faith comm. miscellaneous widen approaches - depending on importance of issues. Social media methods seem to be the current successful means, but may need paper surveys sent home from schools or places of worship to reach broader ethnicities or even door to door surveys	8/21/2013 10:40 PM
828	Advertise multiple channels Keep inviting a variety of groups and use many channels and modes to publicize the opportunity.	8/21/2013 10:37 PM
829	miscellaneous Make it accessible for working class and low income people.	8/21/2013 10:31 PM
830	Build relationships CBO's Go to where the people are who are most left out of the process. Find real community leaders, and engage them before any decisions are made to help design the public input process. Over sample underrepresented communities to find out what folks really care about. And when you find out, be responsive. People are tired of being asked to give their time just to make public bureaus look good. Listen and then take action. Demonstrate that their opinions are important by investing real resources into their top issues.	8/21/2013 10:30 PM
831	Build relationships CBO's contact leaders in the community	8/21/2013 10:29 PM
832	miscellaneous Have some meetings with a clear purpose.	8/21/2013 10:29 PM
833	miscellaneous technology	8/21/2013 10:29 PM
834	Advertise multiple channels news, kboo, advertisements in and on busses, light rails	8/21/2013 10:26 PM
835	Attend community events Libraries, faith comm. Creating contact points in community environments: libraries, booths/tables with info at free local events	8/21/2013 10:25 PM
836	Attend community events Participate in cultural events	8/21/2013 10:24 PM
837	multiple channels Translation Focus groups, multi-lingual surveys	8/21/2013 10:21 PM
838	Build relationships CBO's work more closely with organizations and people accustomed to dealing across cultural boundaries	8/21/2013 10:19 PM
839	multi-cultural newspapers Advertise in minority publications.	8/21/2013 10:16 PM
840	Hire diverse staff hire staff who aren't all white, middle-aged, and middle-class	8/21/2013 10:16 PM
841	Active in community Attend community events Speak at local clubs, and events.	8/21/2013 10:15 PM
842	miscellaneous Speak ENGLISH. Encourage minorities to assimilate with existing populati0n.	8/21/2013 10:13 PM
843	multi-cultural newspapers advertise in local newspapers run by different groups	8/21/2013 10:12 PM
844	Attend community events Libraries, faith comm. Visit gathering places such as community centers and churches.	8/21/2013 10:12 PM
845	Active in community Attend community events Make efforts to gain communication with and in the various neighborhoods and communities within the city. Go to their areas; host forums in their areas. Make it interesting for them.	8/21/2013 10:11 PM
846	Active in community Libraries, faith comm. Go to the local neighborhoods, schools, churches, mosques, synagogues, etc.	8/21/2013 10:10 PM
847	Build relationships CBO's Work directly with activists from various communities to develop outreach	8/21/2013 10:09 PM
848	multiple channels Translation different languages, various forms of outreach	8/21/2013 10:08 PM
849	Active in community Libraries, faith comm. Spend time in Hillsboro, Oregon, which is a cultural mecca for several different sorts of people. Have meetings there, or events with refreshments and speakers and survey opportunities. You could try the Cultural Center for a meeting or event. Or the Hillsboro Main Library. Great places.	8/21/2013 10:06 PM
850	miscellaneous How about by engaging the electorate, and not by racial profiling?	8/21/2013 10:06 PM
851	Active in community Attend community events Build relationships CBO's Outreach activities. Sponsored events. Engage informal leaders in minority communities to gain input/feedback	8/21/2013 10:05 PM
852	Build relationships CBO's Libraries, faith comm. Outreach to cultural centers to discuss with them the best way to reach their constituency, e.g. Churches, and cultural centers.	8/21/2013 10:02 PM
853	alternative formats incentives Make meetings available at various times of the day/days of the week to accommodate people with different child care, elder care, work, school, and other responsibility schedules.	8/21/2013 10:01 PM

Metro Public Engagement Guide survey

854	Attend community events miscellaneous Continue to survey socio-economic and demographic backgrounds to make sure you are getting a broad range of individuals. Reach out to different/diverse groups at their local meetings to take a survey.	8/21/2013 10:00 PM
855	miscellaneous Have an election to vote people in and out of Metro	8/21/2013 9:58 PM
856	miscellaneous Citizens should engage with their local government regardless of their individual backgrounds. It is not the role of Metro to seek out disengaged individuals.	8/21/2013 9:50 PM
857	multiple channels Community outreach. You can't do it all on the web.	8/21/2013 9:50 PM
858	Build relationships CBO's getting the word out at different population specific service providers.	8/21/2013 9:50 PM
859	Advertise multiple channels Mailings	8/21/2013 9:48 PM
860	Advertise miscellaneous multiple channels mail survey ads to high minority neighborhoods	8/21/2013 9:47 PM
861	miscellaneous why should it?	8/21/2013 9:46 PM
862	miscellaneous Make it seem like you'll listen and really consider the view and suggestions of the minority, or the people who actually have to pay taxes for the services provided.	8/21/2013 9:45 PM
863	Active in community miscellaneous Go to where they gather. Speak to them one-on-one. Do you have any examples of where their participation helped them get what they wanted – this may be why they don't get involved.	8/21/2013 9:43 PM
864	miscellaneous Reach out to the general public. It is filled with people of different cultures and backgrounds.	8/21/2013 9:42 PM
865	miscellaneous stop what they are doing	8/21/2013 9:40 PM
866	miscellaneous Americans have values of freedom and liberty. Color or race or heritage is not important in government. We need to be free to each be ourselves.	8/21/2013 9:39 PM
867	Build relationships CBO's multiple channels Engagement needs to happen at the local level. Harness the intuitions and connections of local community leaders. Use the most innovative tools to connect with communities.	8/21/2013 9:39 PM
868	Active in community Attend community events Go to where the people are...on the street taking the public transit, at events, Farmer's Markets, parks, etc Educate them about why Metro planning matters: in ads, in the schools, offering training and workshops, etc	8/21/2013 9:39 PM
869	Active in community Build relationships CBO's miscellaneous Difficult for me to say. I guess it starts with outreach to first educate them what Metro does and why it exists. However, especially in immigrant communities, there will be a high level of distrust in anything to do with government and this might manifest in fear if a member of the family is here illegally. So, I would start by getting staffers out into communities and start building friendships and trust there. Be there to give at first - being there to take will just build the wall higher.	8/21/2013 9:34 PM
870	Active in community alternative formats multiple channels Local forums in accessible places. Regularly scheduled meetings i.e. 2nd Tuesday of month. Send out highlights of upcoming planning issues with Metro magazine	8/21/2013 9:31 PM
871	miscellaneous I'm pretty much a main stream WASP, who is retired with all kinds of time, so I'm not the best one to ask.	8/21/2013 9:31 PM
872	miscellaneous What kind/level of engagement are you really interested in?	8/21/2013 9:29 PM
873	Attend community events Libraries, faith comm. Be available at community activities and centers (schools, houses of worship, street fairs, etc)	8/21/2013 9:28 PM
874	Translation Give information and literature in different languages.	8/21/2013 9:26 PM
875	Active in community miscellaneous multiple channels Opt In is good. Neighborhood open houses. Take comments on your website. Interviews on the streets. Informational booths at local events.	8/21/2013 9:24 PM
876	miscellaneous Listen, rather than think that you have the solutions.	8/21/2013 9:24 PM
877	miscellaneous Sorry, I don't have specifics, but you need to find ways to reach ALL socioeconomic levels.	8/21/2013 9:22 PM
878	Advertise multiple channels I did not know that Metro had a Facebook page or offered email updates until I went to the Metro web page. It was a bit hard to see; maybe make them more prominent. Publicize the your social media on garbage bills, etc.	8/21/2013 9:22 PM
879	Advertise multiple channels Show that their opinion matters in ads on buses, free papers etc.	8/21/2013 9:21 PM

Metro Public Engagement Guide survey

880	miscellaneous You need to realize that the most vocal are usually the minority wanting to impose their will on everybody. Put items on the ballot.	8/21/2013 9:20 PM
881	Translation Provide survey's in other languages.	8/21/2013 9:18 PM
882	alternative formats Translation Print meeting information in other languages. Hold meetings at night & in various regions of METRO	8/21/2013 9:17 PM
883	miscellaneous don't know	8/21/2013 9:15 PM
884	miscellaneous Put a "question of the week" or month on each bus and train, let people answer via mobile device. Lots of different cultures etc use transit.	8/21/2013 9:12 PM
885	miscellaneous Disseminate information earlier in the decision making process	8/21/2013 9:12 PM
886	miscellaneous Boy if you don't know how to do this you are in deep trouble. Metro needs to go out into communities, seek out people and work with them.	8/21/2013 9:11 PM
887	Active in community alternative formats Perhaps an open forum where people are invited to give their input.	8/21/2013 9:05 PM
888	miscellaneous more surveys	8/21/2013 9:04 PM
889	miscellaneous ask the different people what they need at a gathering	8/21/2013 9:03 PM
890	multiple channels Put out obvious public notices for upcoming public comment opportunities. Don't bury it deep down in the public notice part of the paper, where nobody will see or read it.	8/21/2013 9:01 PM
891	Active in community Build relationships CBO's Hire diverse staff Libraries, faith comm. Translation Cultural groups tend to be insular and self-isolate (we have adopted Russian children, and so we have come to know the Russian community somewhat). I think this is going to be a challenge. Metro will need on-the-ground personnel with relevant languages reaching out in person through churches, temples, mosques, ethnic grocery stores, ethnic restaurants, social clubs. And the folks you are engaging are going to have to feel that it is relevant and worthwhile for them to engage. They might be suspicious that Metro has an ulterior motive, so be prepared, know their issues, and ask good questions.	8/21/2013 8:59 PM
892	miscellaneous Highlight efforts to include these groups in your communication	8/21/2013 8:55 PM
893	miscellaneous Keep EVERYTHING in English. Don't waste money on printing and signage in multiple languages.	8/21/2013 8:55 PM
894	miscellaneous None, treat everyone equally.	8/21/2013 8:53 PM
895	Active in community Accessibility...be more visible to marginalized communities.	8/21/2013 8:53 PM
896	multi-cultural newspapers Put the surveys in the local papers with call in options.	8/21/2013 8:52 PM
897	multi-cultural newspapers Multilingual outreach and materials. Advertising to pocket market shares. Diverse presentation formats. Outreach to community based organizations serving key identity markets (lgbt, various ethnicities, elder communities, etc).	8/21/2013 8:52 PM
898	miscellaneous Why bother? Metro doesn't listen to the public anyway. Metro is too big and too impersonal to meet the needs of anyone on a community level.	8/21/2013 8:51 PM
899	Attend community events Connect with them at different cultural events or neighborhoods.	8/21/2013 8:50 PM
900	miscellaneous I still struggle seeing communication from Metro. As a "regular" citizen, it's hard for me to pick out Metro communications, so it's hard for me to tell you what you might do differently.	8/21/2013 8:49 PM
901	multiple channels Make opportunities available through mail, phone, computer, etc.	8/21/2013 8:49 PM
902	Translation Need more than just Spanish as a language other than English on signs and web site	8/21/2013 8:48 PM
903	miscellaneous Actually listen to those who aren't wealthy..	8/21/2013 8:48 PM
904	miscellaneous I don't know	8/21/2013 8:45 PM
905	alternative formats Recruit focus groups to get informed input. Use some kind of voting system to let everyone have an opinion.	8/21/2013 8:42 PM
906	Build relationships CBO's Include representatives from various business/community groups in panels/discussions. Give them time to go away, talk to community members, & bring new perspectives into discussions.	8/21/2013 8:42 PM
907	Advertise multiple channels Public service announcements or mailings or in the town newsletters or an article in the newspaper.	8/21/2013 8:42 PM

Metro Public Engagement Guide survey

908	Active in community Publicize and hold meetings in communal settings where people from different backgrounds or cultures congregate - such as churches or community centers in East Portland.	8/21/2013 8:41 PM
909	miscellaneous don't know	8/21/2013 8:37 PM
910	Build relationships CBO's Metro needs to engage with leaders of groups, such as the Latino Network and then establish collaborative plans with the leaders on the best approaches to seek input from their constituents. This type of engagement is a two-way street and takes time to cultivate trusting relationships. Most cultural groups don't respond well to being asked "cold" about planning and government decision-making. There needs to be context setting conversations with the community and a basis for trust.	8/21/2013 8:36 PM
911	alternative formats miscellaneous more outreach to neighborhoods with diverse populations; meetings held in those neighborhoods, e.g. east Portland	8/21/2013 8:34 PM
912	miscellaneous Learning about their cultures and how they communicate and interact	8/21/2013 8:33 PM
913	Active in community miscellaneous Ask them. Don't just assume that writing in a different language will engage them. Also don't use a survey like this. Get on the street and ask.	8/21/2013 8:33 PM
914	miscellaneous Maybe REALLY LISTEN to people ... and not just have 'things' planned and do what you want anyway...	8/21/2013 8:32 PM
915	Advertise multiple channels Translation Put signs up on trimet and the max asking people of different cultures and backgrounds to participate, in their language, ie spanish, russian, nepalese, indian or whatever is the newest immigrant group.	8/21/2013 8:32 PM
916	Active in community Hold outreach events in communities	8/21/2013 8:31 PM
917	Advertise multiple channels Translation Don't just rely on the internet or smart phones - not everyone has access to them. Put announcements in local newspapers, flyers on buses and MAX, notices on TV and radio. Include other languages in the announcements. Let people know that their voice counts.	8/21/2013 8:31 PM
918	miscellaneous Nothing touches us more than recycling. Engage us in this, as in current paralysis with taking of plastic bags. We must be informed of changes in processes and policies, and needed changes in our actions.	8/21/2013 8:26 PM
919	miscellaneous DISOLVE	8/21/2013 8:25 PM
920	Active in community Perhaps door to door surveys in the communities where these people are concentrated to ascertain their transportation destinations and the daily timing of their needs.	8/21/2013 8:25 PM
921	Hire diverse staff hire representatives of many cultures to ask for advice from a variety of groups of people	8/21/2013 8:23 PM
922	miscellaneous I don't know.	8/21/2013 8:23 PM
923	Advertise multiple channels Status quo continue what they have been doing, newspaper, surveys, news reports, internet etc	8/21/2013 8:19 PM
924	miscellaneous Not sure	8/21/2013 8:17 PM
925	Translation Have an option to take surveys in different languages.	8/21/2013 8:15 PM
926	Active in community Outreach with different groups of people are essential. Face to face meetings and door to door interactions help bridge the gap.	8/21/2013 8:15 PM
927	miscellaneous If people are not interested, there is little to be done.	8/21/2013 8:14 PM
928	Active in community miscellaneous Post notices and/or have meetings where a variety of cultures are represented---	8/21/2013 8:13 PM
929	miscellaneous Make it less bureaucratic...and please remember that not all of us are 20-somethings riding bicycles!	8/21/2013 8:12 PM
930	miscellaneous provide a reason why people should care	8/21/2013 8:12 PM
931	miscellaneous Take seriously God Fearing, White, Working, CONSERVATIVE, Males who want to be left alone and want to keep their hard earned tax dollars, instead of pushing Metros internal Big Government agenda.	8/21/2013 8:10 PM
932	miscellaneous It's important to have a wide cultural and socio-economic representation via meetings, surveys, and planning committees, and leadership roles with particular attention to historical considerations, and how decisions impact the recent past and current cultural identities of each region.	8/21/2013 8:10 PM
933	multiple channels Notify people of options for providing input and getting involved	8/21/2013 8:09 PM

Metro Public Engagement Guide survey

934	Active in community I don't know, imagine you would have to go into different communities and try to meet the people in person, community forums in the community with a spokesperson from the community	8/21/2013 8:09 PM
935	miscellaneous The key is ease of access for the group--through the group's key organizations, preferred methods of communication. For me, it was email, not meetings.	8/21/2013 8:09 PM
936	Active in community I fear it's going to take one on one contact.	8/21/2013 8:06 PM
937	Active in community Advertise alternative formats Attend community events Build relationships CBO's Libraries, faith comm. miscellaneous multiple channels Translation Post opportunities for engagement in e-newsletters like those produced in the Oregon Health Authority's Office of Equity & Inclusion, community papers that are both cultural in nature but all that are freely available in the community such as The Asian Reporter, The Leader (The Oregonian's Beaverton area newspaper), Portland Mercury, or even trying to get a front page, top-half/before the fold story about the need for engagement by all in the community, contact the statewide professional organizations, community organizations to include encouragement to participate in their print & e-newsletters, and have a presence on the websites of all cities associated with Metro to have an info link or tab for how to get involved. Outreach to communities through community meetings in schools, community centers, or elsewhere that are easily accessible by public transit and welcoming of families and public and private organizations alike so maybe during the day and weekend/evening community meetings, as well as having a table or flyering at community festivals and events including street festivals, First Thursdays, beer/wine/food festivals, multiple language materials and interpreters available at the meetings, and posting on Trimet transit vehicles and stops.	8/21/2013 8:02 PM
938	alternative formats Libraries, faith comm. miscellaneous Continue to provide access to meetings for people who use public transportation and those with disabilities. Be aware that many people don't have computer/internet access. In order to reach those without, perhaps you can give out info to the children through the schools. You can post notices in public meeting places: restaurants, stores, churches and clubs.	8/21/2013 8:00 PM
939	Advertise Advertise on radio multiple channels use a variety of methods - online, radio, public events, etc.	8/21/2013 8:00 PM
940	miscellaneous Translation Continue the web surveys. It is possible that you might contact various organizations that serve different cultures, asking people to sign up for e-mail with surveys. I hope your surveys have the option of different languages. Perhaps they do, I automatically chose English.	8/21/2013 7:58 PM
941	Active in community multiple channels Do TV ad, go door to door especially in areas that might not be aware of program	8/21/2013 7:58 PM
942	Active in community Get out of the office and ask people. Go to a cross sample of neighbors and engage people.	8/21/2013 7:57 PM
943	Translation Multiple language communications	8/21/2013 7:56 PM
944	Active in community alternative formats Attend community events Provide public forums, community engagement activities that reach out to the Hispanic, African, etc. and seniors and people with disabilities using available organizations (i.e. Immigrant Refugee Community Organization, State of Oregon/Multnomah County buildings, community colleges, senior centres. Have fun activity tables for children, such as fingerpainting etc. so that people can bring their kids w/out worrying about childcare.	8/21/2013 7:55 PM
945	Build relationships CBO's Develop relationships with organizations representing or composed of different communities.	8/21/2013 7:52 PM
946	miscellaneous Come talk to them at their workplace about what metro is and what you are trying to accomplish	8/21/2013 7:52 PM
947	Build relationships CBO's Invest in building the capacity of community-based agencies, so that they can assist their members to participate in your processes. Be transparent. Use plain language.	8/21/2013 7:52 PM
948	Attend community events Build relationships CBO's reach out to events, activities, leaders, groups, and participants in these cultures and different backgrounds and ask their input and specifically invite them to comment, participate and share opportunities for involvement together	8/21/2013 7:50 PM
949	Translation surveys in different languages	8/21/2013 7:49 PM
950	Build relationships CBO's Connect with organizations whose primary membership are of people of under-represented cultures or backgrounds.	8/21/2013 7:48 PM
951	miscellaneous Different cultures and backgrounds of people really don't matter. We all speak as Americans.	8/21/2013 7:48 PM
952	Active in community hit the suburbs	8/21/2013 7:46 PM

Metro Public Engagement Guide survey

953	Build relationships CBO's Libraries, faith comm. Work at it. Work with organizations, schools, churches, whatever it takes.	8/21/2013 7:43 PM
954	miscellaneous Provide weekly briefs on policy initiatives via email	8/21/2013 7:42 PM
955	miscellaneous Try and use informal methods to get the word out.	8/21/2013 7:42 PM
956	Active in community miscellaneous Have more employees who do outreach be from these "different cultures". Offer education and outreach to kids who live in areas of diversity.	8/21/2013 7:41 PM
957	Build relationships CBO's Libraries, faith comm. Outreach to cultural comm based organic like bilingual churches and food coops	8/21/2013 7:41 PM
958	miscellaneous Listen	8/21/2013 7:39 PM
959	Advertise multiple channels reaching out through different media	8/21/2013 7:35 PM
960	Attend community events Libraries, faith comm. Be proactive about going to places where people of color are already gathered - church meetings, schools, etc.	8/21/2013 7:34 PM
961	miscellaneous These surveys are certainly one useful action.	8/21/2013 7:32 PM
962	Advertise multiple channels Work with local media to publicize various feedback techniques, including links on their websites, take advantage of social media, etc.	8/21/2013 7:32 PM
963	Active in community miscellaneous do extra outreach in a variety of ways to people of different cultures. Provide appropriate background information so the process is easy to understand and not bureaucratic. Address what the benefits are to participating.	8/21/2013 7:30 PM
964	miscellaneous Let us know what Metro is, what it does, what it doesn't do, and how or if we can become involved with it. Broad emails like this would help!	8/21/2013 7:29 PM
965	miscellaneous no ideas	8/21/2013 7:29 PM
966	Active in community Translation Communicating to people in their native language; visiting communities to talk about issues directly affecting them.	8/21/2013 7:28 PM
967	alternative formats miscellaneous In our area I believe the only place that involves all ethnic groups are the schools so I would try to get on the agenda of PT meetings.	8/21/2013 7:28 PM
968	miscellaneous Lots of outreach into such communities.	8/21/2013 7:26 PM
969	miscellaneous Include minorities on advisory board, so that all neighborhoods can trouble shoot how best to recycle and, use public transport, what works and why.	8/21/2013 7:24 PM
970	Advertise miscellaneous multiple channels Well publicized public meetings in diverse neighborhoods.	8/21/2013 7:24 PM
971	Active in community alternative formats Attend community events miscellaneous Public forums Outreach through schools, employers, service agencies, churches, etc	8/21/2013 7:22 PM
972	Build relationships CBO's Find and engage with leaders in each cultural community and neighborhood to enable them to know what Metro is doing and invite their participation.	8/21/2013 7:22 PM
973	Advertise multiple channels Advertise in Willamette Week and the Oregonian	8/21/2013 7:21 PM
974	miscellaneous why are we dealing with different cultures. Those who wish to keep their culture should be free to do so in their homes with family and friends. Last time I checked this is the United States of America, State of Oregon which has its own culture. People came here because they wanted to be part of that culture, if they did not then they should have stayed in their native lands.	8/21/2013 7:19 PM
975	miscellaneous Allow for more write-in answers. You may find that people don't think or believe the way you guide them into through preset answers. Even if you just use "Other" as a choice, you can determine if enough "others" exist to make a separate survey on that topic with write-in answers.	8/21/2013 7:18 PM
976	miscellaneous Nothing. Diversity promotes separateness. At some point, people need to take responsibility for their own engagement in our community.	8/21/2013 7:17 PM

Metro Public Engagement Guide survey

977	<p>alternative formats Attend community events Build relationships CBO's miscellaneous multiple channels Translation get volunteer translators to translate all relevant materials; code websites to be accessible to those whose only internet access is via phone (including Cricket/Virgin/Tracphone/other prepaid services with less-than-smart phones with partial web access); outreach: be at cultural/nonprofit/other groups' fundraising events with native speakers engaging potential participants. Go to sites with different demographics, such as Meals on Wheels People congregate dining sites - Rockwood and Cherry Blossom Centers are highly diverse, as you would expect in those areas. Extrapolate from that: go to other social service agencies' service sites that serve diverse groups, like IRCO, Catholic Charities El Programa Hispano, Human Solutions Rockwood Center</p>	8/21/2013 7:16 PM
978	<p>Build relationships CBO's METRO representatives at cultural events, for instance like the Woodburn Latino Festival.</p>	8/21/2013 7:15 PM
979	<p>miscellaneous Disband in 15 languages</p>	8/21/2013 7:15 PM
980	<p>Active in community Attend community events Be at neighborhood meetings in areas past SE 52nd</p>	8/21/2013 7:15 PM
981	<p>Active in community Build relationships CBO's Libraries, faith comm. miscellaneous This is a guess...outreach to schools, churches, and community centers; engage children, which will in turn engage parents more easily, especially if they speak different languages or are in lower income brackets. Do a better job of informing people what Metro is, and what Metro does.</p>	8/21/2013 7:14 PM
982	<p>Attend community events Translation Brochure and website in different languages. Have speakers go out to civic and cultural events/organizations</p>	8/21/2013 7:12 PM
983	<p>miscellaneous Nothing special...it's up to them if they want to be citizens of this country.</p>	8/21/2013 7:10 PM
984	<p>Translation Hire translators to go with Metro staff to local schools on Parent Nights and cooperate with churches in Community Outreach Programs.</p>	8/21/2013 7:10 PM
985	<p>miscellaneous No idea</p>	8/21/2013 7:09 PM
986	<p>Build relationships CBO's identify and consult with neighborhood and community leaders, official or un-official</p>	8/21/2013 7:08 PM
987	<p>Active in community this is tough. I guess, since much of Portland is ghettoized it seems like regional meetings involving local people might work, but I know the problems of getting attendance at meetings</p>	8/21/2013 7:08 PM
988	<p>miscellaneous No clue</p>	8/21/2013 7:07 PM
989	<p>miscellaneous Facebook and email work for me and probably other gen x folks.</p>	8/21/2013 7:07 PM
990	<p>miscellaneous By making sure that consultants and people involved in information gathering do marginalize participants by discounting or dismissing participants' contributions.</p>	8/21/2013 7:06 PM
991	<p>miscellaneous Outreach.</p>	8/21/2013 7:06 PM
992	<p>Build relationships CBO's Libraries, faith comm. Work thru their churches and other community/culture activities</p>	8/21/2013 7:06 PM
993	<p>miscellaneous What ever actions you are using for the public at large.</p>	8/21/2013 7:03 PM
994	<p>Build relationships CBO's multiple channels I think metro needs more active outreach in community newspapers and neighborhood assn. meetings</p>	8/21/2013 7:02 PM
995	<p>Build relationships CBO's Work with community based agencies who are positioned within those communities and trusted by those populations. Help make sure they are equipped to gather valid and reliable data that can inform Metro decisions.</p>	8/21/2013 7:01 PM
996	<p>miscellaneous Engage through Social Media ie: Facebook & Twitter</p>	8/21/2013 6:55 PM
997	<p>Status quo Metro already does a very good job to engage different cultures and backgrounds</p>	8/21/2013 6:54 PM
998	<p>Advertise alternative formats Libraries, faith comm. miscellaneous multiple channels you probably already: announce meetings in community newspapers & church/synagogue/mosque newsletters and post where homeless persons likely to see notices (Sisters of the Road, eg.) ; have meetings in places that feel culturally safe, at times of day/week that people are available. post notices at Q center, colleges</p>	8/21/2013 6:54 PM
999	<p>Attend community events send people out to festivals, farmers markets, etc. in ALL areas</p>	8/21/2013 6:53 PM
1000	<p>Active in community Invite them to express their views online or at a neighborhood meeting</p>	8/21/2013 6:52 PM
1001	<p>Translation Distribute information in other languages, have translators at meetings.</p>	8/21/2013 6:52 PM
1002	<p>miscellaneous Mail info about opportunities & goings on to our complete area of service.</p>	8/21/2013 6:50 PM

Metro Public Engagement Guide survey

1003	Advertise multiple channels Announcements in the MAX, bus, etc about upcoming meetings	8/21/2013 6:49 PM
1004	miscellaneous Show evidence that their input will turn into meaningful results. Be accountable to the needs and values they articulate, in a tangible way. Complete the feedback loop.	8/21/2013 6:49 PM
1005	alternative formats Provide culturally appropriate programming	8/21/2013 6:47 PM
1006	Translation Provide info in all the languages spoken by citizens in Metro region.	8/21/2013 6:47 PM
1007	miscellaneous Cultures/backgrounds/race should NOT be a factor in engaging citizens.	8/21/2013 6:45 PM
1008	Attend community events Go to neighborhood association meetings	8/21/2013 6:45 PM
1009	Active in community Go to different neighborhoods and find out how they gather and process information about community	8/21/2013 6:45 PM
1010	Active in community miscellaneous keep interacting with the public via surveys, person to person	8/21/2013 6:43 PM
1011	miscellaneous Have informational meeting or send written information on how to access the web site or to get their information so you email them.	8/21/2013 6:42 PM
1012	Active in community Attend community events Perhaps having information/resources visible at street fairs/community events in diverse neighborhoods, not just inner SE/NE/SW/NW	8/21/2013 6:41 PM
1013	Advertise multiple channels Use the media	8/21/2013 6:40 PM
1014	Active in community miscellaneous Try learning what is needed and wanted by citizens with various cultures & backgrounds	8/21/2013 6:40 PM
1015	miscellaneous Utilizing an ambassador to neighborhoods who don't know what metro is or what metro is doing for their community.	8/21/2013 6:38 PM
1016	Active in community Attend community events Build relationships CBO's Libraries, faith comm. Meet us/them where we are, e.g., neighborhoods, clubs, congregations, sports events, etc. Then nurture the relationships -- not just a one time thing, to be sure.	8/21/2013 6:37 PM
1017	miscellaneous appealing to their cultural roots to draw them into conversations	8/21/2013 6:36 PM
1018	miscellaneous Cease operations	8/21/2013 6:36 PM
1019	Active in community Metro seems to keep a pretty low profile and few people know exactly what it is. I think the more visible you are the more people will know you are looking for input.	8/21/2013 6:36 PM
1020	Build relationships CBO's Build relationships with leaders of nonprofits representing those populations and have them help metro organize community listening sessions.	8/21/2013 6:35 PM
1021	Attend community events Localize outreach at community events	8/21/2013 6:35 PM
1022	miscellaneous Listen. Do not push your agenda.	8/21/2013 6:35 PM
1023	alternative formats Get employers involved.	8/21/2013 6:31 PM
1024	Active in community Maybe an interactive kiosk that might highlight the ways Metro interacts in that community and ways to get involved.	8/21/2013 6:30 PM
1025	Advertise multiple channels More advanced notice of meetings with reminders.	8/21/2013 6:30 PM
1026	alternative formats Translation Provide an online resource (ideally a printable PDF) which neighborhood associations and community organizations can print and distribute in their local communities. The PDF could consist of ways which illustrates the benefits of participation ("help shape local laws") and could be available in several language formats.	8/21/2013 6:30 PM
1027	miscellaneous Not Metro's job. Metro was established to reduce redundancy in the tri county area. Not to run the zoo, not to take over garbage collection, nor interact with people. They proved they are just another layer of government instead. Abolish Metro!	8/21/2013 6:25 PM
1028	Active in community Do you mean various cultures and backgrounds? Otherwise, i would ask, cultures and backgrounds different from what? If you mean various, I would think you'd want to get out of the office and off the internet and go see what people from various cultures and backgrounds are doing.	8/21/2013 6:23 PM
1029	miscellaneous N/A	8/21/2013 6:21 PM
1030	Advertise multiple channels information meetings; surveys; websites; brochures; contact information	8/21/2013 6:19 PM

Metro Public Engagement Guide survey

1031	miscellaneous It would be great to see Metro hire some people who have real world business experience. Metro bends over backwards to be sure the dialog is completely diverse, but the reality is someone other than progressive think tank babies need to shape the future of our region. Decisions are being made now that are not at all grounded in the economic costs or consequences, which will eventually lead to disaster.	8/21/2013 6:19 PM
1032	alternative formats Attend community events Libraries, faith comm. multiple channels Translation neighborhood meetings, information pamphlets in target languages, interpreters at meetings and on phone, outreach in cooperation with libraries and school meetings.	8/21/2013 6:15 PM
1033	Advertise Attend community events multiple channels advertisements in willamette weekly or the mercury with info to website occasional small information booths at area farmer's markets with info on current projects or short surveys	8/21/2013 6:14 PM
1034	miscellaneous Quit Hyphenating -Americans and make us all Americans once again as long as we are legal US Citizens	8/21/2013 6:14 PM
1035	Advertise multiple channels Put announcements of engagements at major bus stops.	8/21/2013 6:13 PM
1036	multiple channels I am almost 57 years old and have multiple sclerosis. Interacting with governmental agencies and other organizations via the internet is the best way for me.	8/21/2013 6:13 PM
1037	multiple channels Translation I think leaflets in the mail are the best way for me to be engaged. I guess you'd have to have it be in many languages in order for it to be accessible to everyone... Not sure if that is helpful. Sounds expensive. But I bet there are grants out there for that kind of thing...getting the translation to other languages and then the printing as well.	8/21/2013 6:13 PM
1038	alternative formats Series of public hearings getting opinions, tabulating the opinions, and finally the decisions made on the questions asked in the first of the series. Tabulate the opinions obtained in the various locations where hearings were held.	8/21/2013 6:12 PM
1039	miscellaneous Quit putting people into groups and just call them people.	8/21/2013 6:11 PM
1040	alternative formats Meetings on evenings and weekends.	8/21/2013 6:10 PM
1041	Build relationships CBO's Reach out and establish relationships with community associations so you know when and where they are meeting and can alert them to any new Metro efforts.	8/21/2013 6:10 PM
1042	alternative formats Online correspondence	8/21/2013 6:09 PM
1043	miscellaneous Deport all illegals from Oregon!	8/21/2013 6:08 PM
1044	Attend community events Hold hearing in city council chambers outside of Portland.	8/21/2013 6:07 PM
1045	Build relationships CBO's Libraries, faith comm. Contact religious leaders of Muslim, Jewish and Christian denominations.	8/21/2013 6:07 PM
1046	Translation Language translation services, oral info for non readers and hearing impaired, specific outreach to the poor	8/21/2013 6:05 PM
1047	Advertise multi-cultural newspapers multiple channels Translation Advertise Opt-In availability and accessing it, in the various ethnic newspapers in Portland, in the languages the papers are written in.	8/21/2013 6:05 PM
1048	Active in community Knock on doors.	8/21/2013 6:05 PM
1049	miscellaneous Not sure	8/21/2013 6:03 PM
1050	miscellaneous Don't worry about it.	8/21/2013 6:01 PM
1051	miscellaneous Support only the lowest needs and not everything under the sun based on inputs from people and not directions that Metro wants to go.	8/21/2013 6:00 PM
1052	Advertise multiple channels radio/tv PSAs	8/21/2013 6:00 PM
1053	miscellaneous Act on their desires.	8/21/2013 6:00 PM
1054	Active in community Attend community events Go to their neighborhoods, cultural events, schools, apartment buildings, senior centers,	8/21/2013 5:58 PM
1055	miscellaneous stop being total idiots what brain dead person thinks that removing traffic lanes makes communities more viable, any normal function human will understand that it will force the traffic into residential streets	8/21/2013 5:57 PM
1056	incentives Offer free food at meetings.	8/21/2013 5:57 PM
1057	miscellaneous I have no idea.	8/21/2013 5:57 PM

Metro Public Engagement Guide survey

1058	miscellaneous People interesting in participating will do so. Trying to force the issue will be counterproductive.	8/21/2013 5:57 PM
1059	miscellaneous Hold elections (yes, elections) in sub-county areas, and pay attention! Holding Metro wide elections submerges the needs and desires of most of Metro, in favor of PDX.	8/21/2013 5:57 PM
1060	miscellaneous Don't know	8/21/2013 5:56 PM
1061	Attend community events Build relationships CBO's Attend or meet with cultural clubs.	8/21/2013 5:55 PM
1062	Active in community Attend community events Metro meetings out in the community, Commissioners at neighborhood meetings, put out an "RFP"-- this time a request for people to participate more fully in Metro	8/21/2013 5:54 PM
1063	Translation Is the survey done in other languages? That could help	8/21/2013 5:54 PM
1064	miscellaneous not sure	8/21/2013 5:54 PM
1065	miscellaneous work from voter registration and property tax records	8/21/2013 5:54 PM
1066	Active in community Build relationships CBO's Translation Focus groups with translators One-on-one relational meetings (based on community organizing model). Engage with existing groups (churches, school PTAs, community groups).	8/21/2013 5:52 PM
1067	Build relationships CBO's Make contact with community leaders and include them in meetings and presentations.	8/21/2013 5:51 PM
1068	miscellaneous Make downtown more attractive by getting rid of the road warriors. Then have more public activities that engage people.	8/21/2013 5:51 PM
1069	Active in community Hold meetings in neighborhoods	8/21/2013 5:51 PM
1070	multiple channels Keep in mind that a large population works in Portland and lives in Vancouver. When you ask questions make the answers ones that Vancouver and greater-Metro-area people can participate in. For example, a recent question asked how long I lived in Portland. Well, I don't. But I've worked in Portland for 15 years. Also, people are really busy. Engage them in simple, short surveys that can be completed on an iPad or smart phone.	8/21/2013 5:50 PM
1071	miscellaneous internet surveys	8/21/2013 5:49 PM
1072	miscellaneous Include them	8/21/2013 5:49 PM
1073	Libraries, faith comm. multiple channels Post notices in local community centers, colleges, libraries.	8/21/2013 5:48 PM
1074	Attend community events Participate in community events that attract specific populations, link with their community leaders and get their suggestions, go door to door and have a presence where they live, shop, leave their children...	8/21/2013 5:48 PM
1075	miscellaneous I believe there is a agenda at the top of metro that is different than what the people want and anything that is against that agenda will not be heard.	8/21/2013 5:48 PM
1076	miscellaneous Community activity engagement	8/21/2013 5:47 PM
1077	alternative formats Public meetings in many locations at hours when people are not at work and at local sites.	8/21/2013 5:47 PM
1078	Translation Printing materials and videos in other languages might help, if you don't do that already.	8/21/2013 5:47 PM
1079	miscellaneous our concern should be to reach different cultures or backgrounds in direct proportion to what percent of the overall population they represent otherwise you skew the data.	8/21/2013 5:47 PM
1080	Build relationships CBO's Libraries, faith comm. miscellaneous Include the process in school Civics instruction Lectures to PTA's, church social groups, neighborhood associations etc.	8/21/2013 5:47 PM
1081	multiple channels Expand use of email and networking sites on internet	8/21/2013 5:47 PM
1082	Build relationships CBO's reach out to community leaders and not just the usual people/organizations	8/21/2013 5:46 PM
1083	Active in community Attend community events Build relationships CBO's Go to the specific neighborhood community centers for Q & As.	8/21/2013 5:45 PM
1084	Attend community events Get involved in events that already draw a wide variety of community attendance -- the summer is filled with farmer's markets, street fairs, events in pioneer square, sunday parkways, festivals, and so on. A booth at one of these could prove to be a simple way to encourage involvement.	8/21/2013 5:45 PM

Metro Public Engagement Guide survey

1085	Active in community multiple channels Make sure you're reaching people where they are, like community/cultural centers and in ways that are easily accessible. It may not always be via the internet or if so it might be through certain social media sites. Community colleges are good venues and you can often link up with students and staff through being speakers or tabling at events	8/21/2013 5:44 PM
1086	multiple channels send a save + survey to their home address	8/21/2013 5:44 PM
1087	miscellaneous Do you contact groups in all areas and cultures to find people for the planning and decision-making process?	8/21/2013 5:42 PM
1088	multiple channels Seems like the social networks would pull in some, and attempting to engage using other languages would as well.	8/21/2013 5:42 PM
1089	miscellaneous make a national language	8/21/2013 5:42 PM
1090	Build relationships CBO's reach out to community non-profits	8/21/2013 5:42 PM
1091	Active in community Come to the neighborhoods that make up Metro	8/21/2013 5:41 PM
1092	Active in community Small to medium community meetings.	8/21/2013 5:41 PM
1093	miscellaneous Sorry, we never use public transport as it is not convenient for us. If there were a bus stop close by, we would do so, but understand that this is not financially feasible for Metro.	8/21/2013 5:41 PM
1094	Active in community Make access to the process convenient. Have meetings at the local level in neighborhoods where projects are being planned	8/21/2013 5:40 PM
1095	miscellaneous I am not sure it is necessary to do anything outside of your normal processes.	8/21/2013 5:39 PM
1096	Attend community events Translation Provide information in different languages and/or make presentations/materials available to key organizations that different cultural groups belong to. Have a presence at cultural and neighborhood events.	8/21/2013 5:39 PM
1097	miscellaneous Target different neighborhoods	8/21/2013 5:38 PM
1098	Active in community neighborhood meetings	8/21/2013 5:38 PM
1099	Active in community town hall meetings in a variety of locations	8/21/2013 5:38 PM
1100	Build relationships CBO's Check-ins with neighborhood associations.	8/21/2013 5:37 PM
1101	Active in community A one size fits all document may meet the letter of the law, but if you really want to engage people, this takes some groundwork meeting people in the various communities and working within their community.	8/21/2013 5:37 PM
1102	miscellaneous 3 question surveys	8/21/2013 5:37 PM
1103	miscellaneous Lower there water bills. Across the board, any cultural group in Portland will tell you that and property taxes that don't reflect the home value.	8/21/2013 5:37 PM
1104	miscellaneous Actual pay attention to these surveys. Remember when our mayor was an honest crook. He did not lie toPortlanders. In last forty years mayors have been more liars the honest people.	8/21/2013 5:36 PM
1105	Build relationships CBO's Use community groups and their leaders to guide and do outreach in specific cultural, socio-economic groups.	8/21/2013 5:36 PM
1106	Active in community In person outreach	8/21/2013 5:36 PM
1107	multiple channels Town halls Phone surveys; email surveys; open houses; town halls.	8/21/2013 5:36 PM
1108	Active in community Libraries, faith comm. Translation Community outreach and town halls, perhaps at faith centers or grocery stores, where people may feel more comfortable voicing opinions among peers. Facilitators must speak the language and understand the culture of the folks you meet with in order for you to obtain appropriate input.	8/21/2013 5:36 PM
1109	Advertise multiple channels You need to advertise, perhaps in the newspaper or on the side of the bus or MAX about that is to me decided and when. If there are organizations that represent folks that could be interested, contacting them and asking them to send folks would work too. In time, you could accumulate a list of who to contact about what and that would be very valuable.	8/21/2013 5:36 PM
1110	multiple channels Do not only do these web surveys.	8/21/2013 5:36 PM
1111	Active in community Go to them.	8/21/2013 5:36 PM
1112	multi-cultural newspapers Identify media sources that are culture specific (e.g. Japanese language newspaper) to reach different audiences.	8/21/2013 5:36 PM
1113	miscellaneous invite them to attend meetings.	8/21/2013 5:35 PM

Metro Public Engagement Guide survey

1114	miscellaneous ?	8/21/2013 5:35 PM
1115	Active in community Town hall meetings. Go to the people	8/21/2013 5:35 PM
1116	alternative formats More online and text-based things.	8/21/2013 5:35 PM
1117	miscellaneous the opt-in survey is a good start	8/21/2013 5:34 PM
1118	alternative formats Make these surveys available other than just online.	8/21/2013 5:33 PM
1119	Active in community OPEN FORUM AND THE ABILITY OF THE COMMISSION TO LISTEN	8/21/2013 5:32 PM
1120	multiple channels Internet, Surveys, Mailings, Forums	8/21/2013 5:31 PM
1121	multiple channels Public meetings. Online chat rooms.	8/21/2013 5:30 PM
1122	Build relationships CBO's Libraries, faith comm. Go to organizations that are made up of people from different cultures – churches, IRCO, etc.	8/21/2013 5:30 PM
1123	Active in community Go to them! Via neighborhoods, schools, etc.	8/21/2013 5:29 PM
1124	miscellaneous Local governments waste too much time and money seeking input. Residents have an obligation to be part of their democracy. If they're not willing to make a call, send an email or attend a meeting, so be it.	8/21/2013 5:29 PM
1125	Translation I like bilingual outreach, I like Explorando Columbia Slough, multi-language signs.	8/21/2013 5:09 PM
1126	miscellaneous Not sure. Never interacted with Metro.	8/21/2013 4:33 PM
1127	miscellaneous The "dis-interested majority" - not "uninterested", but those whose only direct dog in a fight is that they live in and care about their community - are left out in the push to include "stakeholders." The definition of "stakeholder" needs to be expanded. Advocates with a specific "stake" dominate - and stymie - public process. Representatives of the public-at-large - those who ultimately live with the consequences of civic decision-making - are left out of the process. Unaffiliated citizens who care about their community should comprise a significant component of civic engagement efforts, which too often are dominated by the paid staff of specific interests, insuring stalemate and ineffective compromise.	8/20/2013 5:15 PM
1128	Active in community Attend community events Build relationships CBO's Utilize residents and community groups to monitor new policies, programs and plans - especially multi-jurisdictional plans. Assess the decision-making process itself to assure greater transparency and inclusion of the communities "from different cultures or backgrounds" in decision-making process. Establish an oversight committee to ensure community leadership, ownership, oversight and participation early and throughout Metro's process (from communities of color, low-income communities, and other vulnerable groups). Ensure community leadership and authentic participation by earmarking dollars to fund community leadership in processes relevant to Metro's public engagement goals. Examples include offering honoraria to compensate low-income, communities of color, and other populations that do not typically participate in public involvement efforts led by government.	8/20/2013 4:27 PM
1129	alternative formats multiple channels Adopt additional outreach/contact methods that interact directly with the people from different cultures & backgrounds. Meet them where they shop and live; teach them why & how their views are important; realize their language and cultural comfort zones and help them "express" out their boxes.	8/20/2013 10:44 AM
1130	Hire diverse staff Invest in more culturally diverse staff. Engage communities in their native language and in their communities.	8/20/2013 10:21 AM
1131	Build relationships CBO's provide opportunities to speak with decision makers.	8/19/2013 10:06 AM
1132	Translation Multilingual outreach can be combined with neighborhood based meetings to elicit participation, however, the community feedback should not be distorted to over represent the solicited groups.	8/19/2013 10:06 AM
1133	miscellaneous Continue surveys and focus onocket areas of underserved	8/19/2013 9:51 AM
1134	Active in community Get out on the street and out of the ivory towerd.	8/19/2013 9:29 AM
1135	Active in community Libraries, faith comm. Go to where they are -- community groups, churches, community events.	8/19/2013 8:20 AM
1136	Active in community Go to the people.	8/16/2013 3:40 PM
1137	Active in community Hire diverse staff to continue reaching out to communities they historically have not and hire frokls from those communities	8/16/2013 2:04 PM
1138	Active in community Go where they are gathered throughout the Metro area.	8/16/2013 12:40 PM

Metro Public Engagement Guide survey

1139	Build relationships CBO's Identify Title VI groups at the outset of any planning effort. Work with community groups to determine the best methods of reaching Title VI groups (often these methods may differ from non-Title VI outreach).	8/16/2013 9:48 AM
1140	Build relationships CBO's relationships	8/14/2013 5:15 PM

Q3 What actions would you recommend Metro take to make sure engagement opportunities are accessible for everyone in the region?

Answered: 1,062 Skipped: 402

#	Responses	Date
1	mailers Identify monthly mailings done by utilities and others and include simple but eye-catching information pieces without jargon as inserts.	9/29/2013 6:11 PM
2	Different locations/times mutliple channels Give adequate notice of meetings and similar opportunities. Give public transportation information for meetings. Publicize websites, of course, but also in libraries for people without home computers. Schedule at various times, keeping in mind both people's work schedules and reluctance of some people to go out after dark. Neighborhood locations.	9/29/2013 3:38 PM
3	clear messaging misc. Be more open, and do not hold outcome based meetings.	9/27/2013 4:45 PM
4	email/ internet/ Opt in mutliple channels Frequent community, mail, and online forums. Again--Those who care will take the time to participate. Those who don't should have little voice.	9/27/2013 8:02 AM
5	social media Since Metro is televised, what about an opportunity for live social media engagement, maybe through skype or twitter. Using tools that people use to communicate today.	9/26/2013 4:25 PM
6	Different locations/times mutliple channels Use multiple ways to communicate. Make sure events, meetings are throughout the Metro area.	9/26/2013 9:37 AM
7	attend community events region-public places/mtgs Go where the people are... grocery stores, family events, etc.	9/25/2013 11:56 PM
8	Mentor/internships youth misc. It is important that people have a voice and that channels be in place for citizens to express opinions, concerns etc. It seems to me Metro does a rather good job in reaching out, but there's a limit to what it can do in that regard: ultimately, individuals must themselves have a minimum of awareness and initiative. Perhaps Metro could find ways of engaging school-age populations so that they may become active members of the community.	9/25/2013 8:28 AM
9	partner w/ organizations I live in an apartment. I think outreach could be done through companies that manage apartments and especially through schools in areas where onput from community is low.onput frm	9/23/2013 2:28 PM
10	misc. region-public places/mtgs include sidewalk surveys to ensure those missed by online surveys are included.	9/23/2013 10:22 AM
11	assign staff to regions misc. Be more visible. Create community liaisons that live in different regions that can interact with the community on a daily basis.	9/23/2013 9:52 AM
12	research I'm no expert on accessibility. Seems easy enough to answer to this question though, with all we currently know about making events accessible.	9/23/2013 9:13 AM
13	attend community events email/ internet/ Opt in partner w/ organizations region-public places/mtgs Libraries are accessible & computers are FREE. Online is easy, quick, & doable IF ppl know about it. At Farmers' Markets, a table/booth with info. Keep doing what you are doing. Word of mouth. Community Education English as a Second Language classes. Church officials.	9/22/2013 1:25 PM
14	misc. ?	9/22/2013 1:07 PM
15	misc. Tax The People More And They Will Pipe up	9/22/2013 12:07 PM
16	billboards Flyers partner w/ organizations region-public places/mtgs Use mass transportation, multi-cultural centers, newspapers, and billboards for advertising.	9/22/2013 11:13 AM
17	childcare/incentives email/ internet/ Opt in mutliple channels Solicit input through multiple channels - email, in-person meetings, informational "town hall" style events timed so that people with various employment or child-care needs can attend.	9/21/2013 5:33 PM
18	Listen to community Include contact info on all publicastions, ads, etc. Make sure people know someone is actually looking at their contributions.	9/21/2013 3:20 PM
19	misc. see #2	9/21/2013 1:34 PM

Metro Public Engagement Guide survey

20	partner w/ organizations region-public places/mtgs Advertise in all available venues, including the smallest local community news papers, church bulletins, anywhere folks get together i.e. senior centers, child care facilities large and small groceries. Get creative and think outside the box	9/20/2013 4:15 PM
21	Different locations/times misc. region-public places/mtgs research Translation See #2, plus, Metro needs to engage with community where they live, whether that be in N. Portland, Hillsboro, or Oregon City. Additionally, the needs of differently abled residents need to be considered. Are all venues for public engagement activities accessible? Are language services offered? these should also be considered in written, or electronic communication or engagement efforts.	9/19/2013 5:37 PM
22	billboards email/ internet/ Opt in misc. Advertise on buses/trains/city locations where people who use Metro are likely to be. The Get Involved section on the Metro website is a good checkbox item.	9/19/2013 5:09 PM
23	misc. mutiple channels region-public places/mtgs Post literature at the public library and encourage participation. Post where the PC's are located and train the staff to assist patrons.	9/19/2013 1:21 PM
24	attend community events Different locations/times misc. near transit region-public places/mtgs Schedule information-gathering meetings and hearings to allow for input from those with non-traditional or variable work schedules (i.e. at a variety of days and times), and at transit-accessible locations throughout the region. Consider establishing dedicated electronic or staffed kiosks at public locations -- libraries, malls, community centers -- throughout the area. (Perhaps staffed kiosks could be hosted partly or entirely by volunteers, operated temporarily to promote input on specific projects, or focused on specific subject matter. For example, an information post could be created at or near Lloyd Center to disseminate information about recycling issues, one at Portland Farmers Market might focus on current urban growth issues, and so on.	9/19/2013 10:32 AM
25	misc. mutiple channels Central web page to explain metro. Press releases to coverage ni community newspapers and social organization calendars.	9/18/2013 9:06 PM
26	near transit make sure that the event is accessible with public transprotation	9/18/2013 6:51 PM
27	mutiple channels offer 3 ways to provide feedback -- write-in, F2F & web. Figure out which pathways folks are using & slant in that direction -- but don't drop.	9/18/2013 3:58 PM
28	Different locations/times various locations	9/18/2013 1:04 PM
29	region-public places/mtgs Set up at libraries with a staff member asking people short, general questions about topics. Keeping it simple and just asking their opinions will keep it non-threatening (i.e. "are you selling something?") and will get their more immediate first opinion. Don't bore them with explaining what you're doing and why you're doing it. It's alienating...but you can ask if they'd like more information. :)	9/18/2013 12:19 PM
30	advertise in paper advertise on radio advertise on TV same as above - variety of media	9/18/2013 12:12 PM
31	partner w/ organizations Communicate through neighborhood associations	9/17/2013 11:04 PM
32	Listen to community mailers misc. phone outreach/surveys Reply back to people that make suggestions, provide feedback and numbers, offer town-hall meetings, send out mailers.	9/17/2013 1:35 PM
33	misc. I don't know	9/16/2013 6:54 PM
34	misc. Be sure to include east county in your meeting plans.	9/16/2013 12:47 PM
35	Different locations/times near transit More public meetings in accessible areas. By accessible I mean places on bus and train lines if within Multnomah and Washington County.	9/16/2013 12:40 PM
36	misc. I think they are	9/15/2013 9:20 PM
37	misc. Promote them widely. Take steps beyond just the normal, easy to miss, hard to find public meeting notices.	9/15/2013 7:15 PM
38	email/ internet/ Opt in internet surveys should be project specific- & links accurate. Example, the engagement guide is not where it says above, but as http://library.oregonmetro.gov/files/public_engagement_guide_public_review.pdf	9/15/2013 7:04 PM
39	advertise in paper advertise on radio advertise on TV email/ internet/ Opt in mailers social media Having as much publicity about what opportunities exist - web page, news stories, social media.	9/15/2013 4:13 PM
40	misc. Manage Metro like a business instead of a charity.	9/15/2013 2:47 PM
41	Mentor/internships youth research Look at the cencus for the area and set a percentage goal according to its distribution. Use college interns to do the work	9/15/2013 10:12 AM
42	mutiple channels Different types of advertisment, different ways of getting the word out. Actively reaching out to any segments that do not seem to have a lot of representation.	9/14/2013 8:56 PM

Metro Public Engagement Guide survey

43	region-public places/mtgs The libraries seem to be a good resource for community engagement.	9/14/2013 10:34 AM
44	Flyers mailers Possibly mailed flyers	9/14/2013 9:19 AM
45	advertise on radio advertise on TV Public service spots on regional radio and tv outlets.	9/14/2013 7:07 AM
46	mailers utility bill inserts, just almost everyone has a utility bill	9/13/2013 8:44 PM
47	advertise in paper advertise on TV Advertise engagement opportunities in newspapers, tv. etc. with information on how to respond to survey.	9/13/2013 7:46 PM
48	advertise on TV social media public announcements, on TV or social media like Facebook	9/13/2013 5:23 PM
49	advertise in paper mailers Put info in the small neighborhood papers Notices on the water or waste bill of how to sign up for Opt In	9/13/2013 2:16 PM
50	misc. Encourage job growth outside of close-in Portland.	9/13/2013 1:54 PM
51	misc. I don't know what else you can do.	9/13/2013 1:54 PM
52	partner w/ organizations Work with community based organizations that work with communities of color and immigrant and refugee communities to have a diverse perspective.	9/13/2013 10:55 AM
53	misc. Not sure. The word "Engagement" seems confusing.	9/13/2013 9:29 AM
54	email/ internet/ Opt in My preference is for opt-in.	9/13/2013 6:16 AM
55	misc. get more colors on metro paint-a nice sunny yellow	9/12/2013 11:30 PM
56	status quo what they have been doing.	9/12/2013 11:16 PM
57	misc. None	9/12/2013 10:55 PM
58	region-public places/mtgs Community talks and programs, targeted to neighborhoods that historically have had the least participation.	9/12/2013 10:47 PM
59	clear messaging Make materials understandable and relate the messages/issues to their lives so they have a reason to want to get engaged.	9/12/2013 8:40 PM
60	advertise in paper advertise on radio advertise on TV advisements	9/12/2013 8:33 PM
61	Different locations/times Provide meaningful opportunities in their communities.	9/12/2013 8:08 PM
62	region-public places/mtgs Hold town halls around the Metro region.	9/12/2013 8:03 PM
63	misc. partner w/ organizations Engage neighborhoods schools, community college (student leadership programs), look for outreach through social services	9/12/2013 7:46 PM
64	misc. What is the goal? What do you want to do? Why do you want people to know? Seriously. Don't do a bunch of fluffy stuff just to be doing it. Whatever you do should have real meaning behind it. And remember not everyone cares or wants to know what Metro is doing, seriously. And don't just go out there to tell people what to do. That's annoying.	9/12/2013 2:25 PM
65	Translation Language would probably be a first consideration- and doing research on how information is received by various cultures.	9/12/2013 1:15 PM
66	mutiple channels On-line systems as well as hard copy outreach.	9/12/2013 12:56 PM
67	Different locations/times have in different neighborhoods	9/12/2013 12:50 PM
68	Different locations/times region-public places/mtgs social media Make surveys available at all locations and events within Metro's purview, i.e. the Zoo, PCPA, etc. Expanding email and social media avenues would be valuable too.	9/12/2013 11:57 AM
69	Different locations/times near transit Make sure information is widely distributed, and meetings are held in convenient locations, accessible from neighborhoods and transit	9/12/2013 11:28 AM
70	Translation Multiple languages.	9/12/2013 10:35 AM
71	Different locations/times Offer in multiple locations on multiple days.	9/12/2013 10:07 AM
72	social media maintaining a facebook page	9/12/2013 9:52 AM
73	mutiple channels region-public places/mtgs Putting the word out there in various forms, not just on your website - maybe info in public libraries, etc.	9/12/2013 8:36 AM
74	attend community events Set up information booths at back to school nights, at parks and neighborhood festivals etc.	9/12/2013 8:12 AM

Metro Public Engagement Guide survey

75	misc. Concentrate on jobs and business's. Not bums and thugs taking over the streets.	9/12/2013 7:30 AM
76	mailers All you can do is create an opportunity for folks to get engaged. You can't make people put down the beer, get off the sofa, and care.	9/12/2013 7:06 AM
77	mutiple channels Translation Providing translation of materials and possibly surveys such as this one, making more materials accessible online for citizens who can't make meetings (or like me, who get tired of the same old people coming to meetings to push their pet project). A great example to look at is the Clackamas County TSP...the consulting firm they used had some project materials online that utilized short films to explain the project context, but more importantly had an interactive map where you could post your input on their map in the earlier stages of the planning process (recreating the in-person activity where you put post-its on a wall map to point out problem areas that need addressing).	9/12/2013 6:41 AM
78	misc. You already do but you do not listen except to the fats cats in charge and special interests that want something.	9/12/2013 4:37 AM
79	misc. Fire all the white guys	9/12/2013 12:45 AM
80	misc. Translation Translators & publicity	9/12/2013 12:04 AM
81	childcare/incentives misc. Translation Have information available in appropriate languages and reading levels. Go to the people, not expect them to come to you. Incentivize engagement opportunities with food, gift items, etc.	9/11/2013 10:50 PM
82	childcare/incentives Mentor/internships youth region-public places/mtgs Interview parents at low income schools. Offer food if they come to meetings. Get Tri-met to allow you to ride a variety of routes and interview riders. Interview people in the waiting rooms of DHS and places where folks go to get subsidized utilities.	9/11/2013 10:04 PM
83	misc. YES,,, Try listening to he TRUE disenfranchised ... the 1%!	9/11/2013 9:54 PM
84	email/ internet/ Opt in mutiple channels Web & community meetings	9/11/2013 9:18 PM
85	advertise on radio advertise on TV Continue to use every available form of media. No matter what you do, people will still complain that you didn't inform them.	9/11/2013 8:16 PM
86	partner w/ organizations Partner with community leaders.	9/11/2013 5:52 PM
87	misc. I think you already do a good job in making opportunities available - the bigger problem is that many people don't understand what Metro does -- especially in the area of planning.	9/11/2013 5:43 PM
88	advertise on radio radio ads?	9/11/2013 5:36 PM
89	misc. I would like to see published metrics that show what the community has asked for, vs. what Metro has delivered.	9/11/2013 5:15 PM
90	partner w/ organizations spread news to Neighborhood Coalitions	9/11/2013 4:56 PM
91	mutiple channels Use all forms and forums of reasonable outreach	9/11/2013 4:54 PM
92	misc. See number 2	9/11/2013 4:53 PM
93	expand notice period Reminders of events 4-2-1 week out, at a minimum for planning	9/11/2013 4:33 PM
94	Different locations/times have them at night	9/11/2013 4:27 PM
95	advertise in paper advertise on radio widespread publicity - radio, papers, etc	9/11/2013 3:56 PM
96	research Ask people you want to engage why they *don't* engage.	9/11/2013 3:17 PM
97	region-public places/mtgs Survey library visitors	9/11/2013 3:16 PM
98	Different locations/times Diverse locations and times.	9/11/2013 2:39 PM
99	email/ internet/ Opt in More online interactions	9/11/2013 2:30 PM
100	attend community events See above. Be more present in the community.	9/11/2013 2:18 PM
101	Different locations/times Offer opportunities throughout the Metro region.	9/11/2013 2:17 PM
102	phone outreach/surveys Everyone has a cell phone. That's pretty much the only way these days.	9/11/2013 1:46 PM
103	email/ internet/ Opt in mailers Overall, process should be transparent, posting news on website for upcoming projects and opportunities for self-select optin oppty's. Perhaps a quarterly postcard mailed to entire region with list of participation oppty's, and info on where to learn more and where public can go to get more info and express opinions	9/11/2013 1:46 PM

Metro Public Engagement Guide survey

104	misc. Sometimes places seem really remote and not safe. I wonder if emergency call boxes or something could be placed in various locations along remote places?	9/11/2013 1:26 PM
105	misc. Listen to them! When they say they don't want light rail, don't force light rail on them.	9/11/2013 1:24 PM
106	region-public places/mtgs 'got to groups, reaching out is more than electronic communications, but going to places were groups gather for social events.	9/11/2013 1:06 PM
107	email/ internet/ Opt in misc. With Metro's very long history of disenfranchising groups that it is not interested in (see above) I have no idea. Maybe have meetings at times/locations more accessible to others. And have actual members of Metro actually talk to people not in their special interest groups. Have a way to communicate with them (email or instant messaging?)	9/11/2013 12:58 PM
108	Different locations/times misc. Translation Sign language, accessible locations, diverse outreach.	9/11/2013 12:40 PM
109	misc. Reaching out to communities of color requires effort. Doing things the way you've always done them will obtain the same results. Go where you have not gone before and you will find people interested in participating in your process	9/11/2013 12:22 PM
110	email/ internet/ Opt in I think surveys are useful.	9/11/2013 12:17 PM
111	misc. Outreach programs.	9/11/2013 12:12 PM
112	mailers Include info about upcoming decisions in the garbage and/or the water bill	9/11/2013 10:42 AM
113	advertise in paper attend community events partner w/ organizations region-public places/mtgs visit church gatherings, visit community events, advertise in local and neighborhood papers. Get the info out on neighborhood web sites.	9/11/2013 10:33 AM
114	attend community events billboards near transit region-public places/mtgs Go where the people are, ex: portland harbor partnership outreach the last couple of years. Host in transit-friendly locations. Advance notice through all communication channels available re: email, social media & postings to bulletin boards at facilities with 1 week and 2 day out reminders. Ideally with links or attachments for ".ics" to get full details onto digital Calendars for people who access via modern tools.	9/11/2013 10:30 AM
115	Different locations/times Hold meetings at evenings, on different nights.	9/11/2013 9:50 AM
116	misc. Public meetings	9/11/2013 9:21 AM
117	phone outreach/surveys Create an app	9/11/2013 9:14 AM
118	Translation Translation.	9/11/2013 9:13 AM
119	attend community events I believe I saw them at the Beaverton Saturday Market. Any of these types of events gives access to the public. And since it appears a good share of the different cultures attend Saturday Market, they have the opportunity to view.	9/11/2013 9:09 AM
120	misc. None.	9/11/2013 9:09 AM
121	email/ internet/ Opt in Use the internet	9/11/2013 9:00 AM
122	advertise on TV email/ internet/ Opt in Reach people via the media (TV) and Internet www.nextdoor.com and at other web services, including websites run by Metro	9/11/2013 8:33 AM
123	expand notice period Provide lots of public notification well in advance of any event	9/11/2013 8:20 AM
124	misc. Similar to above.	9/11/2013 7:52 AM
125	advertise in paper place info in neighborhood newspapers.	9/11/2013 7:46 AM
126	clear messaging First don't use intimidating, politically correct language in your communications. Second people tend to use convenient media or word of mouth	9/11/2013 7:30 AM
127	email/ internet/ Opt in I think this survey format is a good start.	9/11/2013 7:25 AM
128	no comment dont know	9/11/2013 7:19 AM
129	near transit accessible facilities on high frequency bus lines	9/11/2013 7:11 AM
130	misc. Keep in mind that not everyone uses hi-tech electronic media.	9/11/2013 7:07 AM
131	misc. You mean these opportunities aren't available now? Open you eyes, PLEASE.	9/11/2013 6:59 AM

Metro Public Engagement Guide survey

132	Different locations/times misc. region-public places/mtgs 1. Move Metro's offices out of downtown. 2. Hold Metro meetings outside of downtown. 3. Realign Metro Councilor districts so Portland is not superrepresented. Portland influences a majority of Councilors, despite only being 1/3rd of the population. 4. Decouple Metro from TriMet. Formally acknowledge that despite billions in spending, TriMet ridership only makes up less than 5% of travelled trips. Metro needs to accept that endless spending has not altered residents' travel modes or needs.	9/11/2013 6:54 AM
133	advertise in paper attend community events Put an ad in various local news papers asking people to opt in. Do some tabling such as at farmers markets.	9/11/2013 6:29 AM
134	attend community events Mentor/internships youth region-public places/mtgs Hold them in community locations, apartment commons, evening events at schools for families. Conducting programs in schools is an easy way to get information into homes. Having a presence at large scale events to support waste reduction and promote recycling (Farmers Markets, Blues Festival, Rose Festival, Race for the Cure, etc).	9/11/2013 5:50 AM
135	multiple channels Need a multi-pronged approach after best understanding how to reach the different communities.	9/11/2013 5:19 AM
136	misc. Enforce laws to keep rider zones safe and free of gang activity.	9/11/2013 2:48 AM
137	expand notice period Visible and timely announcements of upcoming opportunities	9/11/2013 1:42 AM
138	childcare/incentives offer incentives - maybe a free max ticket?	9/11/2013 12:02 AM
139	multiple channels Different mediums.	9/10/2013 11:54 PM
140	social media Use the social media to reach people more effectively.	9/10/2013 11:51 PM
141	attend community events partner w/ organizations Utilize existing meeting group times. For instance meetings for business people could be early in the morning. Or contact the PBA or Portland Freight Committee to get on their agenda.	9/10/2013 11:50 PM
142	misc. See 2 above.	9/10/2013 11:21 PM
143	multiple channels Advertise	9/10/2013 11:19 PM
144	advertise in paper Flyers region-public places/mtgs Notices in neighborhood newspapers Flyers posted on public bulletin boards, senior centers, etc.	9/10/2013 11:18 PM
145	region-public places/mtgs hold town hall events around the region	9/10/2013 11:09 PM
146	no comment ?	9/10/2013 10:53 PM
147	misc. multiple channels Online initiatives are necessary, but old-fashioned outreach is necessary, too. Either one without the other is bad policy. The traditional "hearing" or "commission" process is a real loser for most people. The only parties benefited by it are those who can afford to pay consultants or staff to sit there doing nothing while the meter runs, or the family goes lonely and unfed. etc. I have come to believe that they are worse than useless, because, by their nature, they preference the input of paid staff in the "revolving door" govt/consulting space.	9/10/2013 10:41 PM
148	misc. None, it would be too costly to try to engage all.	9/10/2013 10:33 PM
149	email/ internet/ Opt in partner w/ organizations You have already started with e-mail notices. Again, I would work with neighborhood associations to begin with.	9/10/2013 10:29 PM
150	misc. See above.	9/10/2013 10:27 PM
151	partner w/ organizations region-public places/mtgs use neighborhood schools as meeting halls. the SUN/SHINE programs already engage lots of multi-cultural families, so they are familiar spaces to lots of people, and are accessible to all. perhaps piggy-backing on school fairs/fun nights with a table of information and snacks.	9/10/2013 10:22 PM
152	Different locations/times near transit Available by public transportation. Reasonable hours and time schedules.	9/10/2013 9:53 PM
153	misc. See above	9/10/2013 9:41 PM
154	Different locations/times Conduct some of the council meetings in local cities.	9/10/2013 9:34 PM
155	expand notice period Make sure they are well publicized. If nobody knows about 'em, nobody is going to participate.	9/10/2013 9:25 PM
156	misc. Again, use of tax payer database	9/10/2013 9:17 PM
157	billboards Billboards seem to be effective for me because I see them everyday and they force me to look as I sit forever in traffic.	9/10/2013 9:11 PM

Metro Public Engagement Guide survey

158	misc. Same as above	9/10/2013 8:53 PM
159	email/ internet/ Opt in surveys	9/10/2013 8:50 PM
160	childcare/incentives Maybe incentives for surveys work - could you have surveys at street fairs, etc.? That at least engages people on the level of getting them to voice their opinions.	9/10/2013 8:41 PM
161	misc. See above.	9/10/2013 8:30 PM
162	region-public places/mtgs Reach out to all Clackamas and Washington County residents/tax payers instead of the current group of elites who think they know it all.	9/10/2013 8:19 PM
163	email/ internet/ Opt in mailers mutiple channels phone outreach/surveys Offer a variety of ways to be heard: online, phone, e-mail, snail mail, polls local in malls, etc.	9/10/2013 8:15 PM
164	Different locations/times Offer engagement opportunities at varying times to accomodate people with non-traditional 8-5 M-F schedules.	9/10/2013 8:09 PM
165	Translation You could have signs, petitions, announcements and surveys in several languages such as Spanish. Send these surveys in the Spanish language, or at least give that option. You could also encourage citizens to learn to speak Spanish, too.	9/10/2013 8:09 PM
166	Translation Invite everyone; in many languages. Have interpreters available.	9/10/2013 8:02 PM
167	social media Facebook and twitter	9/10/2013 7:54 PM
168	misc. Ask each department to create a plan to reach out to diverse members of the community (transportation, education, land use, etc)	9/10/2013 7:53 PM
169	status quo Continue what is being done now, understanding that not everyone in the region is interested in Metro's activities (although most residents use Metro facilities, such as the zoo and parks)-- just keep trying to let people know that	9/10/2013 7:53 PM
170	mutiple channels use all available communication resources	9/10/2013 7:46 PM
171	advertise in paper Post in paper	9/10/2013 7:37 PM
172	advertise in paper advertise on radio advertise on TV Advertise all meetings.	9/10/2013 7:36 PM
173	mailers phone outreach/surveys Many seniors do not use the computer/internet and perhaps there may be a way to engage them on a telephone survey, or a mail survey?	9/10/2013 7:27 PM
174	attend community events Mentor/internships youth misc. I have no idea what this question means. What do you mean by accessible? How is this different from Question 2? Anyway -- go into the schools, get the kids interested at a young age. Have staff at the Metro Parks available to answer questions and get people engaged. The only Metro staff I have ever seen at a Park is at Oxbow during the salmon festival.	9/10/2013 7:25 PM
175	mailers How about a mailer to those who are not able to vote on Metro commissioners but are still stuck with living with Metro decisions . . . folks in rural Clackamas County for example.	9/10/2013 7:24 PM
176	clear messaging email/ internet/ Opt in Better ways of making surveys known via the newspapers and e-mail, tv radio etc. For openers Metor should re-name its itrs mail surveys to be CLEAR that what peopel are receiving is an METERO SURVEY or something clear so people will not automatically place incoming e-mail in the span folder. Many people get 100+ e-mails a day from various sources so the Metro survey title/subject needs to stabd out better.	9/10/2013 7:22 PM
177	advertise in paper advertise on radio advertise on TV mutiple channels Translation Whatever opportunities or meetings that are available need to be communicated, and repeated on an ongoing basis in as many languages and media as available.	9/10/2013 7:22 PM
178	attend community events Booths at fairs?	9/10/2013 7:16 PM
179	Different locations/times Varied meeting times. Lunch hour. After work. After traditional dinner hour.	9/10/2013 7:09 PM
180	misc. near transit inform people about your role in our community and have meetings in public offices that are ADA compliant and accessible by bus--don't you have a whole department devoted to this?	9/10/2013 7:05 PM
181	misc. I do not know how to do this The target group is so varied in skills, language and interest that I do not know. Sorry	9/10/2013 6:52 PM
182	advertise on TV region-public places/mtgs I am not sure all steps taken so far. Info at public library. running a spot ad around news time. Or having as a media bite with local news channels	9/10/2013 6:46 PM
183	email/ internet/ Opt in have an easily navigable website	9/10/2013 6:42 PM

Metro Public Engagement Guide survey

184	advertise in paper email/ internet/ Opt in News bulletteens on media websites.	9/10/2013 6:42 PM
185	near transit Have them in areas/buildings along mass transit lines, or easy access from Max or bus lines. Also make sure there is plenty of nearby parking.	9/10/2013 6:38 PM
186	misc. see #2	9/10/2013 6:34 PM
187	misc. N/A	9/10/2013 6:33 PM
188	misc. See above	9/10/2013 6:32 PM
189	Mentor/internships youth misc. Go to schools where they are having an event that parents will attend to provide messaging.	9/10/2013 6:28 PM
190	misc. Opportunities for face to face conversation	9/10/2013 6:26 PM
191	misc. make them aware of opportunities to engage	9/10/2013 6:23 PM
192	Different locations/times Various times to meet with constituents	9/10/2013 6:23 PM
193	advertise in paper advertise on radio Develop a radio presence (KBOO!) at least once/month. Put Metro in the spotlight - small community newspapers, neighborhood associations, etc.	9/10/2013 6:21 PM
194	childcare/incentives Offer small compensation for doing the surveys many people want it for giving up their time doing surveys. For myself having my voice heard and counted is enough and I am very low income but many people don't get that.	9/10/2013 6:20 PM
195	misc. Give people who are not environmentalist a place and forum to talk and be respected and listen to them. I have gone to meetings and listened to nightmare problems people are having with county governments. They and you seem to enjoy making people hurt and holding people back from creating their dreams. I am pretty sure if you ask most people who have families they want to live in safe communities with a yard, not apartments on top of each other. We started out in north Portland with a special loan to get into our first house. We had to be able to afford the payments. We had to qualify with the bank. People need opportunity to have a beginning. We do not need government helping them get into something they cannot afford and losing it, if you are going to help someone, help them help themselves. I am very disappointed in Metro.	9/10/2013 6:08 PM
196	assign staff to regions misc. Open offices in all three counties.	9/10/2013 6:07 PM
197	email/ internet/ Opt in Don't rely on computers to communicate.	9/10/2013 6:01 PM
198	misc. Less talk, more action	9/10/2013 5:59 PM
199	childcare/incentives Different locations/times Schedule meetings at different sites, offer bus passes if needed.	9/10/2013 5:57 PM
200	Different locations/times expand notice period misc. mutliple channels near transit Those already in place - holding meetings in buildings accessible by public transportation, assuring accessibility to people with disabilities, and making sure public meetings are scheduled to allow maximum participation by interested persons - are the key things to do. Making sure your upcoming planning meetings receive the widest possible media coverage is obviously important. Mere public meeting announcements on inside pages of newspapers really isn't enough.	9/10/2013 5:57 PM
201	partner w/ organizations Contact local schools, churches and community centers.	9/10/2013 5:50 PM
202	mutliple channels region-public places/mtgs Have lots of ways to give input. Not just via computer. Have focus groups in neighborhoods or at libraries.	9/10/2013 5:50 PM
203	attend community events Again kiosks were people can be informed and communicate if need be	9/10/2013 5:46 PM
204	Different locations/times region-public places/mtgs Meeting in cities throughout metro, smaller cities too	9/10/2013 5:40 PM
205	expand notice period Publicize meetings times better to people can arrange schedules to attend	9/10/2013 5:38 PM
206	attend community events Opportunities to talk w/ reps at public events. The Aloha celebration had a tent with a giant map that people could discuss the Aloha-Reedville Plan.	9/10/2013 5:35 PM
207	partner w/ organizations Find community contacts for culturally distinct neighborhood groups (neighborhood associations are a start, but still too broad a slice of the Portland population)	9/10/2013 5:26 PM
208	email/ internet/ Opt in I am curious how those who do not use computers have the same opportunity to comment as I do.	9/10/2013 5:19 PM
209	Listen to community misc. mutliple channels more of them, smaller groupings. Encourage elected METRO Councilors to answer their emails. Ignoring them accomplishes nothing.	9/10/2013 5:15 PM

Metro Public Engagement Guide survey

210	billboards Advertisement... let them know anyone's voice counts...maybe on max/transit stations and other popular areas	9/10/2013 5:06 PM
211	misc. social media Think about it in advance about everything you do. Get the word out through traditional media, social media and political grapevines.	9/10/2013 5:04 PM
212	assign staff to regions misc. Have local folks/POC doing outreach in east-side neighborhoods	9/10/2013 5:02 PM
213	Different locations/times Have meetings in different neighborhoods, esp.the ones most impacted by coming decisions.	9/10/2013 5:00 PM
214	email/ internet/ Opt in Have the central go-to place for information being a website. EVERYONE can have access to the internet - if someone doesn't have a computer or internet connection they can go to the local library.	9/10/2013 4:48 PM
215	partner w/ organizations Better interaction with all parties concerned. Work with different groups, to help them get to the meetings. Perhaps you could work with their social service group to charter a bus to bring interested parties to the meeting	9/10/2013 4:42 PM
216	email/ internet/ Opt in Short quick surveys may get better return rates since long surveys can be too time consuming.	9/10/2013 4:42 PM
217	attend community events region-public places/mtgs Have meetings, or get to know us events at community centers, libraries, parks, schools etc in all the neighborhoods, advertise them in local markets, groceries in addition to libraries and schools, it's all about know ing HOW to get involved . It's sometimes really confusing, even if you are internet literate and already interested in getting involved ..to do so.. so.. you know. not everyone is into FB, Twitter etc either.	9/10/2013 4:40 PM
218	region-public places/mtgs Go to meetings in outer neighborhoods	9/10/2013 4:32 PM
219	attend community events mailers A lot of folks do not use the computer and/or cannot afford same. Old fashion mail is still good, too. Along with a booth at community celebrations.	9/10/2013 4:23 PM
220	misc. What is an engagement opportunity. I have a masters degree and I have no idea what you mean.	9/10/2013 4:21 PM
221	Different locations/times Choose a variety of venues.	9/10/2013 4:18 PM
222	region-public places/mtgs Have them be accessible physically and at the neighborhood levels to get a broad range of constituents	9/10/2013 4:16 PM
223	social media In addition to those suggested in the previous question, use social media. Feedback is instantaneous and can be easily documented.	9/10/2013 4:06 PM
224	email/ internet/ Opt in Accessible web site, identify key strategic stakeholders in the community	9/10/2013 4:05 PM
225	advertise in paper misc. Get somebody from Willamette Week to write an article about your desire to provide engagement opportunities.	9/10/2013 4:03 PM
226	mailers Translation do direct mailings in multiple languages	9/10/2013 4:02 PM
227	email/ internet/ Opt in region-public places/mtgs Maybe make write-in forms available at local libraries or encourage the public to use library internet access to fill out these types of surveys (for those who don't have internet access at home).	9/10/2013 3:59 PM
228	childcare/incentives Different locations/times near transit Translation Locations, easy to access, parking, bus options, daycare. That is a big one. I know that when I had small ones, I could not always attend as I had little ones, and to sit through all that for them, that did nt work	9/10/2013 3:56 PM
229	advertise in paper advertise on TV social media Pubication of it in various ways... for older people, newspaper and TV ads and for younger ones, social media.	9/10/2013 3:53 PM
230	misc. who cares?	9/10/2013 3:53 PM
231	attend community events email/ internet/ Opt in partner w/ organizations Maybe team up with libraries to offer folks computer usage to take the opt-in panel type surveys? Tabling?	9/10/2013 3:53 PM
232	advertise in paper Be aware that 25% of the population do not have smart phones. Another high percentage do not pay much attention to email. Although newspapers are dwindling, they still play an important part in communicating with the technologically disenfranchised. Let's make sure that we are not achieving a disproportionate input from the mostly young owners of techno-toys.	9/10/2013 3:52 PM
233	attend community events region-public places/mtgs Go to where the people are, their neighborhoods, their churches, their stores.... sporting events	9/10/2013 3:45 PM

Metro Public Engagement Guide survey

234	attend community events Don't just do things online. Try different venues like having a representative at churches or community centers or concerts to connect with people in different ways.	9/10/2013 3:44 PM
235	Translation make sure to receive enough input from various geographic areas, ages, race/ethnicities, provide information in various languages	9/10/2013 3:43 PM
236	attend community events email/ internet/ Opt in partner w/ organizations region-public places/mtgs Translation Find trusted advocacy/neighborhood/church/school groups to help make connections. Use simultaneous translation gadgets at live events; ensure access to all printed materials and web-based surveys by making different language versions available. (For most common second languages in Metro area, e.g. Russian, Vietnamese, Chinese, Spanish.)	9/10/2013 3:41 PM
237	misc. see #2	9/10/2013 3:35 PM
238	research Begin by embracing the cultural values of non-white working class people through research and constant contact with people outside of the Metro Council members who primarily serve a political agenda.	9/10/2013 3:34 PM
239	attend community events Community fairs, ads in local community gathering spots	9/10/2013 3:34 PM
240	Mentor/internships youth partner w/ organizations get on the agenda of cultural groups (arts, church, neighborhood, business cluster orgs, etc) and ask for input in person; publicize that desire for input and "engagement" via various media, ask local school committees to consider participating.	9/10/2013 3:33 PM
241	attend community events Keep doing outreach at events	9/10/2013 3:32 PM
242	region-public places/mtgs find local venues that are accessible to people who are effected	9/10/2013 3:31 PM
243	no comment See above.	9/10/2013 3:31 PM
244	phone outreach/surveys Call people on the phone to request their input.	9/10/2013 3:26 PM
245	misc. Not be overly involved in community life. Government should be to support the will of the people not dictate.	9/10/2013 3:24 PM
246	no comment Not Sure	9/10/2013 3:23 PM
247	attend community events Have booths available at Farmers Markets.	9/10/2013 3:19 PM
248	partner w/ organizations Ask the Diversity people for contacts. Be aware that you will erode trust and hinder present and future participation if you do not follow through with action items, do not communicate, or do what you commit to.	9/10/2013 3:17 PM
249	near transit Hold public meetings in locations that are easily accessible by public transportation.	9/10/2013 3:17 PM
250	partner w/ organizations Engage through other community organizations, churches, housing agencies	9/10/2013 3:17 PM
251	mutliple channels With announcements like the above- maybe have a mini traveling festival throughout the region. Or, each advertisement for a like event could be coupled with reminders that its always the right time to engage the process. With links and contacts etc.	9/10/2013 3:16 PM
252	mutliple channels Use all foms of communications. For example, low income, non-English language people might not have access to the Internet.	9/10/2013 3:15 PM
253	clear messaging expand notice period misc. First, announce the opportunities more broadly and include all nearby neighborhoods that border the topic being discussed. Secondly, learn more about the needs of each community. Thirdly, be conscious of the time volunteers take to give you input – their time is more valuable than that of your staff because they are taking time away from their families. Next, show that you respect the community by honestly explaining your intent and how public input can impact the project. Build the community input in throughout the life of the project.	9/10/2013 3:12 PM
254	email/ internet/ Opt in online presence is where it's at	9/10/2013 3:10 PM
255	door to door Door to door	9/10/2013 3:10 PM
256	Different locations/times varied meeting dates and times	9/10/2013 3:10 PM
257	partner w/ organizations region-public places/mtgs Provide contact information at public transit locations, in buses and on Max. Make sure the libraries within your service area display posters that invite everyone to log on using library computers to visit your site and answer your questionnaires.	9/10/2013 3:05 PM
258	clear messaging Stop the self congratulation at the meetings, and listen to the community rather than yourselves.	9/10/2013 3:05 PM
259	region-public places/mtgs hold activities in various parts of town	9/10/2013 3:04 PM

Metro Public Engagement Guide survey

260	misc. If people want to participate they can. Going to herculean efforts to 'entice' people to participate is counter productive. The means of contact / communication are available. If people want to use them they can make the effort.	9/10/2013 3:04 PM
261	advertise in paper partner w/ organizations social media Public notices at Metro sites in newspapers, and through online social news media. Use neighborhood organizations to communicate whenever possible.	9/10/2013 2:59 PM
262	research Translation Talk with the minority community leaders using their language,, learn when and where they are comfortable meeting and what issues they are interested in discussing and following.	9/10/2013 2:58 PM
263	Different locations/times region-public places/mtgs Have it in a familiar place Like any High School	9/10/2013 2:51 PM
264	advertise on radio attend community events billboards Radio PSAs, participation at community events, transit ads	9/10/2013 2:50 PM
265	Mentor/internships youth Have a metro day , in social studies class in 6th or 8th grade, and explain to all young citizens why and what Metro is for.	9/10/2013 2:50 PM
266	Different locations/times mutliple channels Timing: not everyone can come during the week, or the day, or the night: multiple points of access should be considered.	9/10/2013 2:48 PM
267	childcare/incentives Different locations/times region-public places/mtgs establish a hotline day that highlights access and gives some free passes (even though it may already be free) for various Metro Parks or events to get the word out	9/10/2013 2:43 PM
268	misc. See above.	9/10/2013 2:43 PM
269	email/ internet/ Opt in Regular email updates/surveys.	9/10/2013 2:43 PM
270	misc. Make sure that all residents in the region get important information. For example, the recycle pamphlet and other pertinent info	9/10/2013 2:42 PM
271	research Basic A/B Testing: Keep trying two methods for each attempt at engagement, and then keep using whichever has better results.	9/10/2013 2:41 PM
272	attend community events Set up informational booths/kiosks at community events throughout the metro area to gather input/feedback and give out info. about Metro-related activities.	9/10/2013 2:41 PM
273	Listen to community Show the people when a suggestion from the community us actually put in place. REALY listen.	9/10/2013 2:40 PM
274	clear messaging Flyers/advertisements that contain just quick basic content	9/10/2013 2:40 PM
275	region-public places/mtgs Go to local community centers, perhaps hold forums in libraries, visit retirement centers - these folks probably have a whole lot they can share since they've already experienced so much through change as a result of growth, economy, etc.	9/10/2013 2:39 PM
276	Flyers Translation print materials ijn languages other than English; distribute them in places they will be picked up and read	9/10/2013 2:37 PM
277	no comment Hjjgcg	9/10/2013 2:37 PM
278	mailers partner w/ organizations Partner with local utilities (like PGE) to provide an insert with a monthly utility bill explaining the access and feedback opportunities	9/10/2013 2:34 PM
279	region-public places/mtgs Have them all over.	9/10/2013 2:34 PM
280	partner w/ organizations City County & rural public notice	9/10/2013 2:33 PM
281	status quo Do what your doing. There is only so far you can go to meet needs that some just don't want to bother with.	9/10/2013 2:30 PM
282	expand notice period see above, plus get it out enough in advance time wise that people have a chance to incorporate into their plans	9/10/2013 2:29 PM
283	misc. Engagement? The time I went to a Metro bus planning meeting, held at Wilson High, the woman with whom I spoke did not even KNOW about the 55 bus. Had no clue? Engagement? Sorry if I sound cynical, but communicating with Metro/Tri Met in the past has been like talking to a brick wall. Thanks. Good luck. Car driver (I've never driven my car more than here, living in Portland, Oregon.)	9/10/2013 2:28 PM
284	misc. Sidewalks placed along Thompson Road from Findley Elementary to Bonny Slope Park would be great.	9/10/2013 2:27 PM
285	region-public places/mtgs Have meetings in the street or some place like Pioneer Courthouse square	9/10/2013 2:26 PM

Metro Public Engagement Guide survey

286	assign staff to regions misc. Talk to them. IE metro info meetings. Staff in communities that you want to target.	9/10/2013 2:26 PM
287	misc. Allow more public input BEFORE deciding what policies/programs are initiated/changed. Have the public decide the issues..	9/10/2013 2:24 PM
288	misc. Who cares? Tom Hughes is deaf to what the neighbors have to say. All the engagement in the world won't matter if Metro has its mind made up on all matters. Only developers & BTA voices matter.	9/10/2013 2:22 PM
289	email/ internet/ Opt in mailers Mailing and online surveys	9/10/2013 2:20 PM
290	region-public places/mtgs Take into account people who live in areas that are the farthest away And not as heavily populated	9/10/2013 2:20 PM
291	phone outreach/surveys Call people in the area and ask for their opinions	9/10/2013 2:19 PM
292	partner w/ organizations Publicize in neighborhood newsletters and neighborhood associations websites.	9/10/2013 2:18 PM
293	partner w/ organizations We have a lot of community groups in Portland. You folks should be holding meetings and giving speeches once a week. And not just the obvious ones.	9/10/2013 2:18 PM
294	no comment What is an engagement opportunity? Sounds like politically correct speak.	9/10/2013 2:17 PM
295	partner w/ organizations region-public places/mtgs In addition to using the standard approaches of social media, etc, go to the places people gather. Use some of the same techniques marketers do to push their products e.g. the "connector" people within a demographic or group.	9/10/2013 2:15 PM
296	Listen to community mutiple channels Ensure face-to-face and online interaction ability.	9/10/2013 2:15 PM
297	Listen to community Listen closely to the groups you want to consult about when and how to be in communication with their members.	9/10/2013 2:15 PM
298	Flyers flyers at libraries, stores, bus stops and regional parks	9/10/2013 2:15 PM
299	mailers Newsletter	9/10/2013 2:14 PM
300	no comment Not sure	9/10/2013 2:13 PM
301	mutiple channels Say it again and again, every time you speak, to everyone you speak to.	9/10/2013 2:12 PM
302	Mentor/internships youth Find members of local communities who advocate for engagement already. Mentor youth to build long term relationships.	9/10/2013 2:11 PM
303	childcare/incentives Different locations/times Provide child care for community meetings, offer meetings at times that allow people who work other than M-F 9-5 to attend.	9/10/2013 2:10 PM
304	misc. Sinage near points of consideration, such as near willamette falls. (what should we do with it, make your opinion heard type signs)	9/10/2013 2:10 PM
305	Different locations/times have meeting at central locations.	9/10/2013 2:10 PM
306	email/ internet/ Opt in social media Facebook, internet, television, and radio are good ways to inform people of upcoming discussions and debates.	9/10/2013 2:10 PM
307	door to door Door to door survey crews in areas known to have low income and less access to computers	9/10/2013 2:10 PM
308	status quo No "[insert specific race] only" services. Wait, you don't have anything like that. Good - I think you're doing fine in this respect.	9/10/2013 2:09 PM
309	Different locations/times Public meetings in all neighborhoods - maybe at elementary schools.	9/10/2013 2:09 PM
310	advertise on radio advertise on TV radio or tv broadcasting	9/10/2013 2:08 PM
311	Different locations/times near transit Vary the times so not all are during normal work hours. Make them close to public transportation.	9/10/2013 2:07 PM
312	misc. go to CPO meeting.	9/10/2013 2:06 PM
313	status quo Continue with the OPT in!	9/10/2013 2:06 PM
314	no comment see above	9/10/2013 2:05 PM
315	Different locations/times email/ internet/ Opt in Use web-based media like this to allow for working people and families to participate. Use open meeting times for those without online access and more time (such as seniors).	9/10/2013 2:03 PM
316	no comment no idea	9/10/2013 2:02 PM

Metro Public Engagement Guide survey

317	multiple channels Broad advertisement of public meetings and more surveys like this.	9/10/2013 2:02 PM
318	partner w/ organizations Talk to neighborhood associations to find ideal marketing area.	9/10/2013 2:01 PM
319	misc. Help to improve TriMet by encouraging more buses rather than less, which it seems have been lining the pockets of the higher-ups.	9/10/2013 2:01 PM
320	partner w/ organizations Contact major community groups which appeal to various cultural, racial, immigrant populations congregate...churches, schools, playground groups etc.	9/10/2013 2:00 PM
321	status quo You can only do so much. Most people probably either don't care or are too busy to provide feedback until something annoys them.	9/10/2013 1:58 PM
322	attend community events Job fairs	9/10/2013 1:57 PM
323	misc. flyers in libraries where there a computer stations	9/10/2013 1:56 PM
324	Different locations/times Meetings evenings after 7:00 PM in neighborhoods, not at Metro HQ. Get out of the fortress / castle and meet with the people on their own turf.	9/10/2013 1:56 PM
325	multiple channels Reach people where they 'live' in media	9/10/2013 8:41 AM
326	misc. Brainstorm with Metro community relations/outreach types to come up with ideas.	9/9/2013 9:10 PM
327	email/ internet/ Opt in misc. Translation Have Metro Council candidates reach out to diverse populations during election season, having information on website and paper in various foreign languages.	9/8/2013 8:57 PM
328	email/ internet/ Opt in online communications	9/7/2013 7:53 AM
329	childcare/incentives misc. region-public places/mtgs Perhaps for those without internet access or computers... Metro can arrange for surveys to be advertised via posters at local libraries where people can use the computers/online services there to participate in these surveys. Calling out the raffle prizes could be incentive for folks to participate, too.	9/6/2013 11:32 PM
330	Different locations/times mailers Meetings at different neighborhood locations, at different times of day so everyone has an opportunity to go to them, information in multiple forms; on line, mail and bulletins in mail	9/5/2013 9:04 PM
331	multiple channels Offer multiple ways for people to express their opinions	9/5/2013 4:17 PM
332	multiple channels Advertise BIG	9/5/2013 12:49 PM
333	email/ internet/ Opt in region-public places/mtgs email, library notifications	9/4/2013 9:45 PM
334	attend community events misc. region-public places/mtgs Curated, physical message boards, located at Metro Facilities could help reach those that use the facilities but might not have digital access. These kiosks might include suggestions boxes. A project like this could be an opportunity elevate Metro's design language and reinforce a coherent and positive identity for Metro properties.	9/4/2013 7:30 PM
335	Different locations/times misc. Translation Hold meetings in community buildings in different parts of the region. Have interpreters when appropriate. Auditoriums are often hard for people with mobility issues to deal with.	9/4/2013 4:31 PM
336	misc. Same as above. Seek out group meeting places in which information and news can be posted to cater to underserved populations.	9/4/2013 1:54 PM
337	partner w/ organizations Community outreach workers going to faith-based networks and other voluntary associations for the various ethnic groups.	9/4/2013 12:43 PM
338	email/ internet/ Opt in multiple channels social media Communicate as much as possible - fliers, facebook, e-mails, etc.	9/4/2013 10:05 AM
339	misc. Keeping customer service as a key value as the council looks at the various ways it needs feedback.	9/3/2013 4:31 PM
340	partner w/ organizations Through different cultures community to announce the news and lead the people for this issue.	9/3/2013 3:20 PM
341	Different locations/times misc. Be sure the room locations are ADA accessible & are large enough to hold the number of people expected to attend the meeting. It may vary depending on location & subject of discussion.	9/3/2013 2:28 PM
342	status quo I think METRO is adequately covering this area	9/3/2013 2:16 PM
343	attend community events Translation Recommend local ESL opportunities for equal access to engagement opportunities in english.	9/3/2013 1:47 PM

Metro Public Engagement Guide survey

344	misc. Translation Make available comment cards that could be sent, or have phone numbers posted where people could call, and have operators who speak other languages.	9/3/2013 7:16 AM
345	misc. same as 2	9/2/2013 10:20 PM
346	misc. see #2	9/2/2013 7:53 PM
347	advertise in paper door to door mailers misc. mutiple channels partner w/ organizations Engage with community leaders, local officials, write a community service article for local papers, contact church leaders, find volunteers for some door-to-door communication, hand out info at Pioneer Square, and otherwise use every affordable, conceivable means.	9/2/2013 5:32 PM
348	region-public places/mtgs Public meetings conducted on a neighborhood basis	9/1/2013 2:10 PM
349	advertise in paper Put it in the newspaper	9/1/2013 9:15 AM
350	misc. .	9/1/2013 7:30 AM
351	attend community events Opportunities to interact with Metro at community events as well as places that people go to that are necessarilly civic events (i.e. public places like grocery stores, hair salons)	8/31/2013 6:11 PM
352	misc. see above	8/31/2013 12:29 PM
353	research Consider mapping your respondnets and see if specific populations are under represented, then you could design strategies to reach those populations.	8/31/2013 8:24 AM
354	clear messaging Be transparent. All too often government agencies have hidden agenda.	8/30/2013 9:27 PM
355	region-public places/mtgs Holding community meetings in regions of Portland as well in adjacent cities would be good to get people to engage.	8/30/2013 2:58 PM
356	advertise in paper Multicultural newspapers Translation Use local non-English publications for spreading info.	8/30/2013 10:03 AM
357	misc. near transit Hold them at places that are accessible by public transportation and are handicap accessible.	8/29/2013 8:05 PM
358	misc. let the public vote on potential projects and regular open houses at completed projects	8/29/2013 7:44 PM
359	focus groups research Put together a design plan then get input and based on input modify, discard or implement. Right now a plan is placed and implemented without much regard. ie the Zoo parking	8/29/2013 9:52 AM
360	Different locations/times Hold evening hearings in different locations.	8/28/2013 6:42 PM
361	advertise in paper advertise on radio advertise on TV mailers advertise in newspapers, tv, radio. Post to metro web site. USPS flyers.	8/28/2013 5:27 PM
362	misc. Metro actually gets in the way of engagement. It is an unneeded extra layer of government bureaucracy.	8/28/2013 5:26 PM
363	mutiple channels Advertise like crazy and have an excellent website.	8/28/2013 3:16 PM
364	misc. I would recommend that people NOT engage in any way with Metro. They are UNBELIEVABLY corrupt. The only engagement about Metro would be a petition to completely DEFUND this added nanny state entity.	8/28/2013 1:58 PM
365	misc. region-public places/mtgs Perhaps a mobile presentation. Similar to a bookmobile. Traveling from one outlying neighborhood to another with interactive presentations and activities.	8/28/2013 11:55 AM
366	social media Facebook invites to events	8/28/2013 9:21 AM
367	mutiple channels offer several ways of communication, not everyone has a PC or a phone.	8/28/2013 8:41 AM
368	misc. partner w/ organizations visit churches	8/27/2013 8:18 PM
369	misc. see above	8/27/2013 8:01 PM
370	misc. Possibly take advantage of library computer access	8/27/2013 6:23 PM
371	partner w/ organizations Work with local libraries as venues.	8/27/2013 4:42 PM
372	partner w/ organizations Outreach to nonprofits and other organizations which are in contact with these typically marginalized groups. Working with them to "get the word out" might work best.	8/27/2013 3:46 PM
373	partner w/ organizations ask community members/organizations "who is not at the table?"	8/27/2013 3:31 PM
374	misc. Same as above.	8/27/2013 2:51 PM

Metro Public Engagement Guide survey

375	misc. region-public places/mtgs Have some meetings in the neighborhoods. Provide ample opportunity for written and online comments and give those equal or more weight than people who go to meetings, participate in advisory groups, etc.	8/27/2013 1:22 PM
376	Different locations/times Make them frequent and in a large number of locations	8/27/2013 12:17 PM
377	email/ internet/ Opt in misc. mutliple channels To get younger persons involved Pass out small reminders of upcoming opportunities at venues that they frequent such as food carts, Crystal Ballroom, and such. Also setup locations for possible video conference. Also setup so it can be accessed via the internet.	8/27/2013 12:13 PM
378	region-public places/mtgs Having events in all the different neighborhoods that Metro effects.	8/27/2013 11:11 AM
379	misc. Go to restaurants and teach how to recycle. Mandate recycling.	8/27/2013 10:57 AM
380	Different locations/times Remember that people work! Many meetings are held in physical locations and at times that make it impossible to attend meetings. Always have numerous times/locations for each big agenda item.	8/27/2013 10:43 AM
381	misc. Refer to the answer to question #2.	8/27/2013 9:56 AM
382	advertise in paper Use local media i.e. weekly papers, newsletters etc	8/27/2013 9:34 AM
383	childcare/incentives Different locations/times partner w/ organizations region-public places/mtgs Identify, approach, and accommodate under-represented stakeholders. Identify stakeholders with assistance of professional mediators/negotiators or similar. Initiate dialogue in the stakeholder's primary medium of communication (most comfortable venue for them, i.e. at attend their meetings at a church, community center, online forum, twitter, facebook, etc.). Accommodate stakeholders in Metro venues with child care, transportation reimbursement, and provide food/drink	8/27/2013 9:26 AM
384	misc. above	8/27/2013 9:25 AM
385	attend community events near transit Get out in the communities - farmers markets, festivals, neighborhood events, Metro parks, Transit Centers	8/27/2013 9:03 AM
386	advertise on radio attend community events Presence in varying communities through public appearance representation (local radio shows, events, etc)	8/27/2013 8:36 AM
387	misc. same answer as #2	8/27/2013 7:38 AM
388	attend community events email/ internet/ Opt in misc. mutliple channels region-public places/mtgs See above. Also provide a variety of ways for community members to supply their input besides email. i.e. by phone, mail, in person, and planned & well publicised contribution opportunities at regional community centres.	8/27/2013 12:09 AM
389	research Conduct intercept studies. Do not rely solely or too heavily on Opt In as it is subject to selection bias.	8/26/2013 10:33 PM
390	misc. See #2.	8/26/2013 9:51 PM
391	focus groups Conduct focus groups on how people would like to be engaged. Seek that input from groups/individuals that aren't currently participating.	8/26/2013 7:32 PM
392	misc. Possibly have a yearly event for families...picnic and/or fun games	8/26/2013 6:44 PM
393	Different locations/times mutliple channels Have a mix of day and evening meetings so that working people can attend; solicit input through online media and e-mail so that people who can't attend meetings (disproportionately parents and the working poor) can submit comments	8/26/2013 6:36 PM
394	region-public places/mtgs get out of portland and big cities	8/26/2013 6:11 PM
395	advertise in paper advertise on radio advertise on TV billboards mutliple channels Translation Publicize the option of these e-surveys. Billboards? Radio in Spanish. Univision or Telemundo ads. Postcards for schools to give parents of Somalis, other groups?	8/26/2013 6:02 PM
396	mailers Internet interaction, mailings	8/26/2013 5:45 PM
397	mutliple channels Metro should have plenty of exposure in all the various economic regions of the state. Organization details, goals, contact information listed on all public exposure. Posters, pamphlets included at Human Services Offices and community colleges.	8/26/2013 5:07 PM
398	misc. none	8/26/2013 4:52 PM
399	misc. Not sure.	8/26/2013 4:29 PM

Metro Public Engagement Guide survey

400	misc. do the leg work. Open house type events are convenient for staff and draw the usual suspects. This is more about turning over other rocks and that takes resources. Broad engagement requires a commitment of resources and it takes establishing and nurturing relationships.	8/26/2013 4:12 PM
401	partner w/ organizations Outreach through community resources such as schools and churches.	8/26/2013 4:06 PM
402	mutliple channels Provide multiple methods for engagement - not everyone has a computer for on-line surveys.	8/26/2013 3:32 PM
403	misc. See my comments above.	8/26/2013 3:16 PM
404	misc. This is a tough question. My guess is to have functions at local schools. I am involved in citizen participation organizations—it is difficult to get people out of their homes, especially shy people.	8/26/2013 1:06 PM
405	Different locations/times Make sure that people who cannot time take off from work are not left about by being flexible on communication method or interview location.	8/26/2013 11:26 AM
406	attend community events Go to existing events like Art in the Pearl, The Blues fest, The Beer Festival, Tuba Christmas, Octoberfest celebrations, Saturday Market, Farmer's Markets. Take a couple of planners, an amload of summary papers on the issues of the moment, and an explanation of how to get past the "gatekeepers"	8/26/2013 10:23 AM
407	mutliple channels Use multiple channels to engage segments of the population	8/26/2013 9:48 AM
408	misc. hold public meetings.	8/26/2013 9:39 AM
409	misc. I think you've done that	8/26/2013 9:31 AM
410	misc. Many many people have simply given up on Metro because input from the public is simply ignored in favor of what the central planners already want in the first place. So you have to start rebuilding trust by not dictating to everyone all the time. How about, just once, Metro takes a position in favor of manufacturing job creation and against an environmentalist position? How about NOT asking for a tax increase, and instead laying off some employees to keep your budget under control?	8/26/2013 9:22 AM
411	expand notice period Send emails and/or postcards in the mail letting people know about public hearings/meetings, at least 3 weeks in advance.	8/26/2013 8:29 AM
412	attend community events Being visible in a wide range of community events.	8/26/2013 7:22 AM
413	misc. yes	8/26/2013 4:47 AM
414	phone outreach/surveys Invitation to phone surveys, bring the info sessions (if any) closer to the people, Places where users already access.	8/26/2013 12:09 AM
415	Different locations/times region-public places/mtgs Central meeting locations and convenient times for the meetings.	8/25/2013 10:17 PM
416	Different locations/times Hold the opportunities in the local neighborhoods - we live east of the Sandy River - so would likely not travel to downtown Portland or the west side.	8/25/2013 9:30 PM
417	mutliple channels Have all information on website, send out emails, have signs on buses and max, place information in all communities	8/25/2013 6:14 PM
418	status quo I think what you're doing is good--using a lot of different avenues to reach people.	8/25/2013 5:50 PM
419	mutliple channels People have to know that theres an opportunity to give input. Then, variety - mail in, web, community meetings, etc.	8/25/2013 5:45 PM
420	Different locations/times mutliple channels Translation If you host meetings have them on evenings or weekends in places accessible by transit, announce them in many languages, address topics that would interest other areas	8/25/2013 4:48 PM
421	mutliple channels publicize engagement opportunities in media outlets geared toward specific identity groups	8/25/2013 3:20 PM
422	region-public places/mtgs social media go to people in their work places, social meetings, neighborhoods	8/25/2013 3:08 PM
423	partner w/ organizations region-public places/mtgs Same as above. I for one am not always at the beck and call of a computer but I do pick up printed information at the library. My greatest source. Also senior centers should have the info.	8/25/2013 2:09 PM
424	misc. See item 2.	8/25/2013 1:28 PM
425	status quo I feel you do a good job with that; some are more accepting of change or have more time to consider programs than others. For me, present level is fine.	8/25/2013 10:50 AM

Metro Public Engagement Guide survey

426	advertise in paper Make sure to advertise to affected communities in the places where they live.	8/25/2013 10:01 AM
427	advertise in paper Print & TV ads... reminders on local news	8/25/2013 9:37 AM
428	misc. in the end it seems like people who want to be heard will be heard and be involved and those who don't care will never make the time no mater how many opportunities you give them.	8/24/2013 10:45 PM
429	near transit region-public places/mtgs Host them throughout the region. Invest in public transportation that makes more of the region more accessible...	8/24/2013 10:42 PM
430	Different locations/times Translation Provide translation services; schedule meetings during the evening when more people may be available	8/24/2013 10:16 PM
431	Translation Send surveys through the mail. not just computer. Make them bi-lingual: Spanish, English	8/24/2013 9:00 PM
432	social media text messages Advertise on TV. Sent out text messages, Tweet use the local newspapers regarding any relevant information	8/24/2013 8:01 PM
433	misc. Be visible	8/24/2013 7:12 PM
434	billboards Billboards with info on the various contact methods to metro along the 4 major highways in the region for a month. 1 BIG LETTERED board per week per contact method.	8/24/2013 7:04 PM
435	mailers Put information flyers in mailboxes	8/24/2013 6:44 PM
436	Different locations/times Hold public meetings in different neighborhoods where they are accessible (libraries, community centers) and with translators. if there is not already an avenue for people to provide feedback on Facebook there should be.	8/24/2013 5:39 PM
437	region-public places/mtgs be available in grocery stores	8/24/2013 5:26 PM
438	Different locations/times region-public places/mtgs Public meetings at various locations in the Metro area.	8/24/2013 5:18 PM
439	misc. No suggestion.	8/24/2013 12:41 PM
440	region-public places/mtgs library meetings	8/24/2013 12:31 PM
441	advertise in paper announcements in the Oregonian, email notifications, local news outlet announcements	8/24/2013 11:50 AM
442	Different locations/times have meetings at different times w/in a specific area. At easily accessible venues and be prepared to kiss alot of toads, before you find the prince.	8/24/2013 10:54 AM
443	email/ internet/ Opt in The internet seems to be the most popular, wide spread format for information.	8/24/2013 10:54 AM
444	attend community events Attending public events. For example: Farmer's Markets, School Registrations, parades etc. You could have survey takers and public education advocates at a table or booth	8/24/2013 10:50 AM
445	childcare/incentives Possibly childcare and language interpretation at meetings.	8/24/2013 10:42 AM
446	mailers Pre-stamped return envelopes with questionnaires sent to community members.	8/24/2013 10:26 AM
447	misc. unsure	8/24/2013 10:16 AM
448	email/ internet/ Opt in mutliple channels Using as many media outlets as possible, including on-line will help keep public informed on issues. Taking opinions on-line makes it easier for public than having to attend hearings.	8/24/2013 9:52 AM
449	misc. Actually listen, and not just expand their scope of influence.	8/24/2013 9:45 AM
450	advertise in paper ads in local papers, not just fine print notices	8/24/2013 9:31 AM
451	advertise in paper Same - continue to use traditional advertising methods - social media is not for everyone.	8/24/2013 9:25 AM
452	status quo Aren't they currently?	8/24/2013 8:25 AM
453	advertise in paper advertise on radio advertise on TV mutliple channels Run spot announcements on TV and radio news programs, in neighborhood newsletters and all local newspapers.	8/24/2013 8:05 AM
454	attend community events mutliple channels Provide a mix of opportunities: in person, online, at festivals, at community centers, etc.	8/24/2013 7:34 AM
455	social media Seems that social media is the fastest way to reach many. But that excludes people with Dumb Phones.	8/24/2013 7:06 AM

Metro Public Engagement Guide survey

456	email/ internet/ Opt in I dont know what the reach with these online surveys in - or the % response - but it seems that this is a good way to reach more people	8/24/2013 6:20 AM
457	advertise on TV Keep educating people and have information public and available like on TV and newspapers	8/23/2013 10:32 PM
458	advertise on radio PSAs on radio.	8/23/2013 10:07 PM
459	phone outreach/surveys phone surveys	8/23/2013 8:17 PM
460	Different locations/times Hold meetings in a variety of neighborhoods and work with agencies client advocates to get bus tickets to those who need them. Hold at different times like in evening with dinner or Saturday am with brunch.	8/23/2013 8:10 PM
461	social media Better publicize events in media that appeals to east Multnomah County. Use social media to advertise events.	8/23/2013 7:52 PM
462	mailers fliers to our homes because not everybody reads the paper or has email.	8/23/2013 7:49 PM
463	Different locations/times email/ internet/ Opt in vary meeting times and locations so people who work weird shifts or have transportation challenges can make meetings. Make more meetings on-line meetings	8/23/2013 7:03 PM
464	mutiple channels Advertising? Thats a tough one.	8/23/2013 6:53 PM
465	email/ internet/ Opt in The online surveys have worked well for me.	8/23/2013 6:52 PM
466	misc. See above. Let us vote.	8/23/2013 6:31 PM
467	misc. Chances are if people do not read the news or have a computer to read or communicate; then they are not interested - till something happens they don't like.	8/23/2013 5:45 PM
468	partner w/ organizations region-public places/mtgs Give presentations in community centers to inform people that Metro wants to hear from and involve them in the decision-making process.	8/23/2013 5:32 PM
469	misc. See answer to # 2 above.	8/23/2013 4:51 PM
470	misc. Same as above.	8/23/2013 4:13 PM
471	status quo I think Metro is doing a good job. A lot of people don't want to get involved.	8/23/2013 3:44 PM
472	Translation All documents should be in languages that are prevalent in the community	8/23/2013 3:36 PM
473	misc. Unknown	8/23/2013 3:26 PM
474	email/ internet/ Opt in Expanding online input so those who are not available during meeting hours (strange schedules, other geographical areas of the region, etc.) can still provide comment.	8/23/2013 2:56 PM
475	mailers Direct mail or notice sent with voter ballots if allowed	8/23/2013 2:45 PM
476	mutiple channels Multiple attempts, types of venues, languages and culturally effective opprotunities	8/23/2013 2:30 PM
477	region-public places/mtgs Try to take the input opportunities out to where people are	8/23/2013 2:26 PM
478	region-public places/mtgs Take meetings into communities-- and discuss things of interest to them.	8/23/2013 12:34 PM
479	misc. Don't know	8/23/2013 12:23 PM
480	near transit making parking available for everyone	8/23/2013 12:11 PM
481	advertise on radio advertise on TV region-public places/mtgs advertisements on TV and radio, flyers posted in community centers	8/23/2013 12:10 PM
482	email/ internet/ Opt in region-public places/mtgs Have online open forums, request information where people frequent (e.g. libraries, community centers).	8/23/2013 12:01 PM
483	assign staff to regions misc. Have directors assigned to different region to attend events	8/23/2013 11:51 AM
484	attend community events Engaging opportunities at hugely popular social events at Oregon Fair, OMSI, Oregon Zoo would be terrific.	8/23/2013 11:21 AM
485	attend community events Have a presence at a large variety of cultural events, community resources, and government agencies	8/23/2013 11:17 AM
486	misc. BACK-OFF - offer less to serve the broader needs of the region	8/23/2013 11:17 AM
487	near transit free trimet days to attend events	8/23/2013 11:05 AM

Metro Public Engagement Guide survey

488	partner w/ organizations Translation Develop real and meaningful partnerships with organizations that serve these diverse communities. I believe Metro has started this and does this, but continue it, strengthen it and ask and continually check in to make sure that methods used are appropriate. Provide information automatically in a multi-lingual format, approach engagement from a capacity building framework, not just an "i need your opinion" framework.	8/23/2013 11:01 AM
489	mutiple channels multi-media approaches. Newspapers, schools, radio, online	8/23/2013 11:00 AM
490	misc. see above	8/23/2013 10:54 AM
491	Different locations/times Establish auxillary Metro offices throughout the tri-county-wide district and hold regular public meetings at each of them, instead of at the downtown PDX office	8/23/2013 10:45 AM
492	misc. Don't know	8/23/2013 10:24 AM
493	partner w/ organizations Engage in outreach to minority organizations and outer-Portland neighborhood groups.	8/23/2013 9:47 AM
494	advertise in paper advertise on radio advertise on TV start by advertising in the paper, television and radio. Keep it simple, that is, no big words, no double talk.	8/23/2013 9:31 AM
495	partner w/ organizations Meeting invitations to cultural leaders in area for dissemination	8/23/2013 9:29 AM
496	Translation Multi language, of course, but also publicize these engagement opportunities in places where these people are more likely to see them.	8/23/2013 8:59 AM
497	mutiple channels partner w/ organizations Work in collaboration with existing community groups, collect feedback using multiple methods (computer surveys, telephone surveys, community meetings, etc)	8/23/2013 8:47 AM
498	email/ internet/ Opt in Continue the online options.	8/23/2013 8:41 AM
499	social media Use Facebook	8/23/2013 8:40 AM
500	Different locations/times Choose several centralized locations to have outreach fairs, etc.	8/23/2013 8:39 AM
501	focus groups Perhaps some small focus groups of people from different cultural groups, etc. Find out how they would like to interact.	8/23/2013 8:22 AM
502	misc. You have divided the Boring area in half on your boundary map this needs to be fixed.	8/23/2013 8:12 AM
503	Different locations/times how about having meetings that are *not* downtown but in the 'burbs and other areas that are part of Metro's region. The Zoo is a start. But there's plenty of people in Hillsboro, Gresham, etc that fund you.	8/23/2013 8:00 AM
504	region-public places/mtgs Another thought: have someone offer surveys to folks on buses and the MAX	8/23/2013 7:36 AM
505	misc. See #2	8/23/2013 7:24 AM
506	misc. dont know	8/23/2013 7:15 AM
507	region-public places/mtgs Hold well organized "town meetings" throughout the area.	8/23/2013 6:47 AM
508	misc. ditto	8/23/2013 6:29 AM
509	clear messaging State the intent in plain, simple, but respectful language. Offer things in a variety of languages.	8/23/2013 5:33 AM
510	Different locations/times email/ internet/ Opt in misc. region-public places/mtgs Translation visits to METRO areas to ask users to participate and providing suveys in multiple languages online	8/23/2013 12:19 AM
511	mutiple channels focusing on multi platform feedback areas, computer, online, paper, in person, phone etc	8/22/2013 11:24 PM
512	expand notice period Sufficient time ahead of notice, meetings both in the evening and the weekend.	8/22/2013 11:13 PM
513	misc. Be patient and reach out to people	8/22/2013 10:56 PM
514	phone outreach/surveys Sign up for telephone survey	8/22/2013 10:22 PM
515	misc. I don't know	8/22/2013 10:13 PM
516	attend community events partner w/ organizations Announce them or post them at the different neighborhood association meeting places.	8/22/2013 9:58 PM
517	email/ internet/ Opt in web site info	8/22/2013 9:32 PM
518	misc. Same as above.	8/22/2013 9:31 PM

Metro Public Engagement Guide survey

519	door to door Outreach. Pound the pavement, door to door, continued and expanded virtual presence.	8/22/2013 9:31 PM
520	advertise in paper publish in WW and the Mercury	8/22/2013 9:13 PM
521	partner w/ organizations Translation See #2 - meetings out in the community, co-sponsored with groups that can translate planners' language and provide focus for the group	8/22/2013 8:48 PM
522	misc. See above	8/22/2013 8:32 PM
523	misc. I can tell you that I respond to your emails and "subscribe" to your seasonal news magazine which gets me out on your various activities.	8/22/2013 8:21 PM
524	status quo not broken dont need to fix	8/22/2013 8:14 PM
525	advertise on TV Cable access TV	8/22/2013 7:54 PM
526	childcare/incentives research maybe do a census type survey in areas you know you arent getting feedback from. pay unemployed folks \$9 hr or whatever to go out there and ask survey questions	8/22/2013 7:14 PM
527	childcare/incentives email/ internet/ Opt in region-public places/mtgs Make surveys available on line - hold invitation only meetings throughout the region (with incentives to attend and participate)	8/22/2013 7:00 PM
528	email/ internet/ Opt in You can't do much better than email. Everyone can have it and use it for free somewhere.	8/22/2013 6:47 PM
529	near transit partner w/ organizations region-public places/mtgs Combine with a TriMet event to get people out to see something Metro has accomplished or plans to accomplish while taking advantage of the regional mass transit.	8/22/2013 6:38 PM
530	misc. Again, they have to prove that they truly want to hear opinions that differ from their own.	8/22/2013 6:15 PM
531	attend community events mailers multiple channels Different modes of contact. Direct mail, community events, etc.	8/22/2013 5:56 PM
532	Different locations/times broad distribution of times during the week not just on weekends.	8/22/2013 5:56 PM
533	misc. Get rid of Jeff Cogen	8/22/2013 5:51 PM
534	misc. See comment above, and apply it region wide.	8/22/2013 5:45 PM
535	advertise in paper advertise on radio advertise on TV Have a sign up web page that you put the address in anytime you have a article about or with METRO (newspapers, tv news, magazines, etc.)	8/22/2013 5:44 PM
536	advertise on radio advertise on TV Start out with free or most inexpensive things like local talk shows n radio and TV, public service announcements on radio and TV.	8/22/2013 5:35 PM
537	Translation Have your web site available in the major languages spoken in the region.	8/22/2013 5:24 PM
538	misc. Commissioners need to be more visible. I'm not even sure you my representatives are, and I'm relatively savvy when it comes to political/social issues.	8/22/2013 5:09 PM
539	multiple channels Use multiple ways of engaging people from online to small neighborhood events to targeting leaders in various communities who can in turn help engage those who don't usually get involved	8/22/2013 5:08 PM
540	attend community events That's a tough question to answer. Have information booths at local and cultural events?	8/22/2013 5:06 PM
541	misc. See above	8/22/2013 5:01 PM
542	region-public places/mtgs try to meet people in barbershops or churches.	8/22/2013 4:59 PM
543	status quo I think you do a good job, but buy in can be hard to sell.	8/22/2013 4:54 PM
544	clear messaging just better communication	8/22/2013 4:54 PM
545	email/ internet/ Opt in misc. status quo Metro has an updated website, opportunities to participate, like Opt In and even staff the write up summaries of meetings and other happenings. I find Metro to be accessible to those who wish to be part of the process.	8/22/2013 4:29 PM
546	advertise on radio advertise on TV email/ internet/ Opt in mailers misc. multiple channels region-public places/mtgs Boil down the principle questions/topics to 3 or 4 in any one year. Use radio and TV news to announce when and where the survey will be available. Electronic methods may reach many, especially young, but miss poor, old, and some immigrant groups: use libraries and schools as allies. Do a simple but pithy postcard mass-mailing once or twice a year. Welcome open-ended comment as well as quick check-of-the-box answers.	8/22/2013 4:26 PM

Metro Public Engagement Guide survey

547	misc. Be very visible.	8/22/2013 4:22 PM
548	misc. Not sure	8/22/2013 4:09 PM
549	partner w/ organizations Borrow special interest email lists.	8/22/2013 3:59 PM
550	mutiple channels Media ads?!?	8/22/2013 3:51 PM
551	email/ internet/ Opt in region-public places/mtgs kiosks or something which isn't internet based?	8/22/2013 3:45 PM
552	attend community events partner w/ organizations With the above ways of contacting, having neighbor/area meetings might be a way of reaching people from different cultures/backgrounds.	8/22/2013 3:42 PM
553	sponsor community events Translation Translated materials, participated in events sponsored by various cultural organizations, employ bilingual people to work at above events	8/22/2013 3:28 PM
554	misc. You can't make a horse drink. This is not possible.	8/22/2013 3:25 PM
555	near transit See response above. Plus, holding meetings that are accessible by bus line is great which Metro I think already does.	8/22/2013 3:15 PM
556	Different locations/times Translation Timing, location, accessibility, language differences and what was mentioned in the above box.	8/22/2013 3:14 PM
557	advertise in paper advertise on radio advertise on TV mutiple channels Advertise the fact in may different media.	8/22/2013 3:08 PM
558	email/ internet/ Opt in phone outreach/surveys surveys phone and online	8/22/2013 3:02 PM
559	Different locations/times region-public places/mtgs Utilize Libraries as a resource for "posting" or making data available to those who don't have or use internet (and many have meeting rooms that might host a "town meeting"	8/22/2013 2:53 PM
560	mutiple channels post notices on public forums where the public can be notified ahead of time and be there	8/22/2013 2:48 PM
561	mutiple channels Public Advertisement	8/22/2013 2:35 PM
562	region-public places/mtgs More small local events.	8/22/2013 2:33 PM
563	misc. Quit overloading areas with people. They build and build which are bringing in multiple nationalities. A Melting pot of sorts. We need more things happening in East County to employ everyone.	8/22/2013 2:29 PM
564	misc. more communications	8/22/2013 2:28 PM
565	email/ internet/ Opt in mutiple channels Put weblinks in a number of places to make it accessable (libraries, ads, parks, public transit, etc.)	8/22/2013 2:24 PM
566	Different locations/times have public forums/meetings scattered at different locations throughout the region	8/22/2013 2:21 PM
567	partner w/ organizations region-public places/mtgs Moving out into the community more. Reaching out to the neighborhoods or community planning groups, social groups or even churches.	8/22/2013 2:17 PM
568	Translation Multilingual materials	8/22/2013 2:17 PM
569	clear messaging misc. Clarify what result engagement would have. Why should I go to this meeting if my issue still won't be addressed? For example: side walks and Max safety are my hot issues. but if no money is available for sidewalk repairs, going to meetings will not change that fact. Or if Metro has no influence over Trimet policies, if will do no good for me to email Metro with my concern. Or read a Metro blog about Engagement.	8/22/2013 2:06 PM
570	advertise in paper advertise on TV See above plus more print and tv outreach	8/22/2013 2:01 PM
571	email/ internet/ Opt in mutiple channels post, post, post. Online, at site, and by email.	8/22/2013 1:57 PM
572	region-public places/mtgs Place reps at libraries/senior citizen centers and conduct a survey	8/22/2013 1:52 PM
573	childcare/incentives social media publicize often and in places more people will see. Social Media seems to be the current buzz way to engage especially those who are younger. Bribery always works too:>)	8/22/2013 1:48 PM
574	advertise in paper advertise on radio advertise on TV Use local media .. Oregonian, local weeklies, radio, TV. Be honest about your intentions and explain your rationale	8/22/2013 1:37 PM
575	email/ internet/ Opt in maintain well-organized web site and publicize it as per question 2	8/22/2013 1:36 PM

Metro Public Engagement Guide survey

576	clear messaging misc. Even if a group or individual has not engaged with Metro previously when invited, ask again, and let the targeted person or group know specifically how their involvement will increase the likelihood they will be successful with what they wish to accomplish.	8/22/2013 1:31 PM
577	misc. mutliple channels Widespread notices and advertising. Still, I doubt that the public would participate.	8/22/2013 1:23 PM
578	region-public places/mtgs have presentations at local community centers or schools that are accessible?	8/22/2013 1:14 PM
579	clear messaging misc. region-public places/mtgs Maybe more branding and engagement opportunities at the various Metro run sites (the zoo, etc). I bet a lot of people still don't know everything that Metro does.	8/22/2013 1:05 PM
580	clear messaging misc. relevance and timing. if the people you want to access metro do not find anything relevant to their lives or relevant enough, then you will not be able to do enough to improve access	8/22/2013 1:00 PM
581	advertise in paper misc. phone outreach/surveys Not sure. Paper surveys? Phone surveys? Town hall meetings? Newspaper articles?	8/22/2013 1:00 PM
582	email/ internet/ Opt in misc. Wider publicity for and use of these Opt-In surveys would be good. However, as you know, it is hard to get people to engage in these thought processes until they are unhappy about a specific issue.	8/22/2013 12:54 PM
583	misc. Hire personable folks.	8/22/2013 12:53 PM
584	childcare/incentives Different locations/times Translation Ensure there are multiple opportunities to attend, vary times/days (evening, weekend, etc.), provide childcare, & meeting notices in top languages (Spanish, Vietnamese, Russian, Somali, Chinese).	8/22/2013 12:49 PM
585	billboards "Billboards" on busses with appropriate info? They're pretty much everywhere and seen by pretty much everyone.	8/22/2013 12:48 PM
586	region-public places/mtgs Try to reach folks of all income levels - perhaps by targeting low-income retirement homes, schools, supermarkets, etc.?	8/22/2013 12:47 PM
587	Different locations/times evening meetings people could go to after work	8/22/2013 12:44 PM
588	region-public places/mtgs Events in parks. Events with no cost.	8/22/2013 12:39 PM
589	misc. More info made available to the public.	8/22/2013 12:32 PM
590	clear messaging expand notice period More advance warning of opportunities; consider grade level of writing online and in supplemental materials	8/22/2013 12:21 PM
591	door to door Use door hangers.	8/22/2013 12:11 PM
592	advertise in paper advertise on radio advertise on TV attend community events mutliple channels partner w/ organizations social media Use ads on/in buses and MAX, speak at local community centers, put up posters in local neighborhood businesses (in appropriate languages), use radio ads, TV ads, Facebook, Farmer's markets. You do a decent job of getting the message out in the greater Portland city area, but I am not so sure about your reach into McMinnville or Forest Grove. Use Linfield and Pacific Colleges to make presentations about Metro and how those communities are involved.	8/22/2013 12:10 PM
593	phone outreach/surveys A phone number for seniors or those without computers can call to feel their thoughts count.	8/22/2013 12:02 PM
594	status quo Nothing further	8/22/2013 11:59 AM
595	misc. See #2	8/22/2013 11:58 AM
596	advertise in paper misc. mutliple channels Promote in publications and on site that target specific markets - ads in the Oregonian and on KOIN just won't suffice.	8/22/2013 11:56 AM
597	mutliple channels Take and invest more in actively doing outreach using various methods of outreach to reach the old print media audience as well as the electronic platform sector of our community.	8/22/2013 11:54 AM
598	misc. See above, with mandatory informational response to all contributors.	8/22/2013 11:52 AM
599	region-public places/mtgs Libraries, maybe set up a booth at public markets and/or grocery stores	8/22/2013 11:42 AM
600	attend community events How about a booth at a farmers market to promote a green or sustainable practice	8/22/2013 11:40 AM
601	misc. follow other who aare doing well - City of Portland Planning	8/22/2013 11:38 AM

Metro Public Engagement Guide survey

602	clear messaging misc. what about clear concise ads with web info on how to get involved or be able to communicate with Metro without waiting on hold for an actual person...	8/22/2013 11:32 AM
603	misc. Metro needs to stop "loading the deck" by targeting and listening to one side of the issues facing it. I have said this before...METRO is a mouthpiece for 1000 Freinds of Oregon and not a freind of the working public	8/22/2013 11:30 AM
604	mailers Include flyers in our garbage bills with requests for feedback on proposed decisions.	8/22/2013 11:30 AM
605	partner w/ organizations Again, not knowing what all is currently done: outreach through local services for disabled.	8/22/2013 11:28 AM
606	misc. There will always be people who are unaware.	8/22/2013 11:24 AM
607	Different locations/times social media Hold meetings at various times of the day/week as well as include as much social media as you can to engage participation (Facebook, Twitter, Instagram, etc).	8/22/2013 11:23 AM
608	email/ internet/ Opt in Opt In	8/22/2013 11:22 AM
609	Different locations/times hold informational meetings in several places	8/22/2013 11:15 AM
610	Different locations/times region-public places/mtgs Openhouses in central neighborhood locations - schools, churches, etc.	8/22/2013 11:12 AM
611	mutliple channels Use multi media methods targeted to various age groups and cultures.	8/22/2013 11:12 AM
612	region-public places/mtgs No choice but to hold multiple meetngs, regionally	8/22/2013 11:09 AM
613	email/ internet/ Opt in on line and phone apps.	8/22/2013 11:08 AM
614	near transit Make sure that the public transportation is available to these areas.	8/22/2013 11:08 AM
615	email/ internet/ Opt in region-public places/mtgs Go where the people are. Don't assume they can read or that they have internet access.	8/22/2013 11:06 AM
616	misc. Just listen, keep an open mind, be original	8/22/2013 11:04 AM
617	email/ internet/ Opt in mailers phone outreach/surveys text messages More online and phone opportunities to participate. Traveling to meetings is not convenient. Direct mail is litter.	8/22/2013 11:03 AM
618	misc. none	8/22/2013 11:02 AM
619	childcare/incentives near transit Metro could offer free or reduced fare passes on Tri-met on the day of event or perhaps MAX passes to bring visitors to the Zoo, World Forestry Ctr., & Children's Museum, and bargain with those facilities for reduced or free admission. Perhaps a once-per-year free bus or MAX pass with a discount coupon for entry at those facilities or at OMSI, the Art Museum, Oregon Historical Center, etc. could be considered.	8/22/2013 10:44 AM
620	misc. Be open to ideas outside of Metro's fixed agenda	8/22/2013 10:44 AM
621	Translation Community outreach with native speakers	8/22/2013 10:42 AM
622	Different locations/times Have them in locations other than the Metro Regional Center.	8/22/2013 10:34 AM
623	Different locations/times multiple open houses in many areas of the region	8/22/2013 10:32 AM
624	Different locations/times Have meetings in different locations across Portland and the region.	8/22/2013 10:31 AM
625	misc. I don't know, what are the choices? What are the options for this? Choose some ideas and then let me see. I am not an expert in this so don't know what to suggest.	8/22/2013 10:22 AM
626	email/ internet/ Opt in Put everything on the web. Everyone can now access the web. If they don't have a computer, the public library does which they can access. This is the fairest and most cost effective way to provide engagement opportunities.	8/22/2013 10:22 AM
627	near transit make sure events are close to public transit lines or that they move about in the different regions.	8/22/2013 10:22 AM
628	misc. seek out all communities not just the people who always show up	8/22/2013 10:20 AM
629	misc. Not sure.	8/22/2013 10:17 AM
630	near transit Free Tri-Met rides to events.	8/22/2013 10:14 AM
631	advertise in paper advertise on radio advertise on TV misc. Post your opportunities on the web, in the papers, via public broadcast notices on the radio and TV. I think in todays environment if you say you have a job available you will not have any trouble finding applicants. Then pick the best qualified.	8/22/2013 10:12 AM

Metro Public Engagement Guide survey

632	attend community events email/ internet/ Opt in online is cheap and has a large footprint, but some populations don't use online platforms regularly; in-person tabling events with paper surveys, or live Q&A may be needed to gather representative data from all populations	8/22/2013 10:11 AM
633	email/ internet/ Opt in partner w/ organizations As above at a neighborhood level, utilize internet alerts and work with existing neighborhood coalitions who understand the makeup of the neighborhood and what hours are convenient as well as best methods of participation.	8/22/2013 10:11 AM
634	partner w/ organizations Possibly combine efforts with city and county public engagement efforts to reach some of their constituents. City of Portland has provided funding to various diversity and civic leadership groups so those organizations would attract diverse audiences to events. Identifying effective community organizers is helpful.	8/22/2013 10:10 AM
635	advertise on radio same answer to question #2 Also radio .	8/22/2013 10:09 AM
636	Different locations/times better service,less waste,longer hours of operation,a lot of people start,and/or end work at odd hours today.	8/22/2013 10:09 AM
637	misc. See above	8/22/2013 10:09 AM
638	misc. Fire Jim Middaugh	8/22/2013 10:08 AM
639	misc. region-public places/mtgs Get out to the ghetto, man! Don't just ask us whities what we think. Make sure people of color and people who are bilingual in Spanish, Russian and Vietnamese are interacting with local populations.	8/22/2013 10:07 AM
640	advertise in paper Put out press releases to be disseminated in local media outlets on what is going on.	8/22/2013 10:06 AM
641	region-public places/mtgs Have more local meetings.	8/22/2013 10:05 AM
642	advertise on TV misc. Increase advertising during news hours. Interact with morning news. Have a face or two people can get to know. But not a politician - get Council out there, and don't wait to be approached. Just be active and watchable. Then you'll be more approachable. B	8/22/2013 10:03 AM
643	clear messaging First, determine if it is an issue that people care about. Nothing is worse than organizing and advertising a public meeting where only one or two people show up. Some issues simply do not catch the public interest--at least until they see orange traffic cones and detour signs set up on their street. Then, they want to know all about it. Most people are very busy and anything that sounds "boring" is passes over until they see action. So my advice is to give people a lot of WHY it matters and HOW the issue directly affects their daily life.	8/22/2013 9:57 AM
644	email/ internet/ Opt in For me, email works best.	8/22/2013 9:51 AM
645	region-public places/mtgs Same as above. Libraries too, for online access.	8/22/2013 9:45 AM
646	email/ internet/ Opt in Electronic communication is important for this. It allows everyone to participate without the barriers inherent in geography and oral communications.	8/22/2013 9:44 AM
647	attend community events partner w/ organizations See #2 answer. Meet them where they meet. Rotary, Chamber of Commerce, annual Town Meetings, etc.	8/22/2013 9:44 AM
648	misc. Again, people who want to be engaged will be engaged. Why do you worry about connecting with people who are apathetic or unengaged? Just leave it.	8/22/2013 9:39 AM
649	misc. See above remarks.	8/22/2013 9:34 AM
650	misc. See above.	8/22/2013 9:33 AM
651	misc. mutiple channels social media Don't think "everybody" has a cell phone or lives in the social media world. I do not have a cell phone and I hate social media and will not use it. I like printed materials.	8/22/2013 9:33 AM
652	advertise on TV email/ internet/ Opt in mailers Public announcements thru Internet, mail & tv.	8/22/2013 9:27 AM
653	region-public places/mtgs Town halls in each neighborhood	8/22/2013 9:24 AM
654	misc. Don't know	8/22/2013 9:19 AM
655	misc. Save as above.	8/22/2013 9:17 AM
656	region-public places/mtgs Community liaison outreach efforts to churches and other places where people meet, while time and money consumptive, are effective. Children's sport groups, especially soccer, draw people of all generations.	8/22/2013 9:17 AM
657	clear messaging Even the term "engagement opportunities" is part of the problem. There need to be more down-to-earth and direct conversations without a lot of hype or glossy publications.	8/22/2013 9:16 AM

Metro Public Engagement Guide survey

658	advertise in paper email/ internet/ Opt in misc. mutiple channels phone outreach/surveys region-public places/mtgs Utilize wide variety of communication systems including paper, computer, phone interviews, visits to schools to engage students.	8/22/2013 9:15 AM
659	misc. see above	8/22/2013 9:15 AM
660	misc. Same as above	8/22/2013 9:10 AM
661	misc. offer free same-sex engagements	8/22/2013 9:07 AM
662	attend community events Participation in CPO meetings	8/22/2013 9:06 AM
663	email/ internet/ Opt in partner w/ organizations Help various associations promote their meetings, via email and other outreach methods including public service announcements.	8/22/2013 9:04 AM
664	attend community events partner w/ organizations appear at neighborhood and business org meetings	8/22/2013 9:03 AM
665	region-public places/mtgs Hold them close to where people live	8/22/2013 9:02 AM
666	Different locations/times Public meetings need to be accessible, of course, perhaps with volunteer transportation. But meetings must be after normal work hours.	8/22/2013 9:02 AM
667	Different locations/times email/ internet/ Opt in near transit make sure meetings are in easy to reach areas (east portland), provide opportunities for online engagement rather than just in person, etc.	8/22/2013 9:02 AM
668	misc. social media Are you on Facebook? Seems like that might be a way to get the word out. Flyers on garbage cans?	8/22/2013 9:01 AM
669	childcare/incentives more bribes	8/22/2013 9:00 AM
670	Translation Don't just use email, but advertise links to survey opportunities in language media.	8/22/2013 9:00 AM
671	misc. Our metro councilors need to reach out to the communities - more personal touches.	8/22/2013 8:59 AM
672	mailers Sending out newsletters quarterly or annually might introduce more people to the idea of getting involved with Metro.	8/22/2013 8:59 AM
673	email/ internet/ Opt in Online interactive tools--surveys, alternative choices, values , etc.	8/22/2013 8:58 AM
674	Different locations/times mutiple channels Translation They must be frequent, widespread (so there's one near home or work or church), must be scheduled appropriately, consider needs of parents, and consider language and cultural differences. I guess first of all, notify people of the opportunities available to them.	8/22/2013 8:56 AM
675	mutiple channels social media PR for the program in all news outlets and social media sites.	8/22/2013 8:55 AM
676	clear messaging Creating culturally appropriate communications and materials.	8/22/2013 8:55 AM
677	misc. same as above	8/22/2013 8:53 AM
678	email/ internet/ Opt in partner w/ organizations Spokepersons attend civic organization meetings and explaining and/or providing information about Opt In, etc.	8/22/2013 8:51 AM
679	region-public places/mtgs Have them in public places that everyone frequents anyway.	8/22/2013 8:49 AM
680	misc. None.	8/22/2013 8:47 AM
681	Different locations/times Have the meetings at different places throughout the region	8/22/2013 8:47 AM
682	misc. See response to #2	8/22/2013 8:44 AM
683	email/ internet/ Opt in Somehow, you need to build trust among the folks that are not part of the self-selected Opt-In group. Don't know how you do it. You have decades of history to overcome.	8/22/2013 8:44 AM
684	Different locations/times Have more local venues for discussion.	8/22/2013 8:43 AM
685	email/ internet/ Opt in region-public places/mtgs Visit neighborhoods that aren't downtown. Go to the back of Southeast, go to PTA meetings and small businesses. Most of the neighborhoods that are underserved don't have regular access to the internet.	8/22/2013 8:42 AM
686	partner w/ organizations Let community partners drive the Metro agenda... not Metro	8/22/2013 8:40 AM
687	Different locations/times misc. region-public places/mtgs Translation You need more opportunities for personal interaction. Many of the people who use services do not have reliable internet or a car, so you need to meet them where they are. You should also probably make information and engagement opportunities available in other languages, especially Spanish.	8/22/2013 8:38 AM
688	misc. It is tough no matter how much or what you do.	8/22/2013 8:37 AM

Metro Public Engagement Guide survey

689	Different locations/times Hold meetings on weekends so that people who work can participate	8/22/2013 8:34 AM
690	status quo Continue to have the public meetings.	8/22/2013 8:30 AM
691	partner w/ organizations meet with business groups	8/22/2013 8:26 AM
692	misc. Stay off their backs and ask for their recommendations when it comes to maintaining local city character.	8/22/2013 8:24 AM
693	misc. Have public vote	8/22/2013 8:24 AM
694	mutiple channels Marketing.	8/22/2013 8:24 AM
695	mutiple channels Have as many different type of methods to reach out to the community	8/22/2013 8:20 AM
696	status quo Follow the established rules for accommodating people with disabilities. We already have laws for this to promote fair treatment & equity. I do not think we need to go above & beyond.	8/22/2013 8:19 AM
697	email/ internet/ Opt in Continue to implement tools such as OptIn, but find ways to reach an audience who does not actively seek out such arenas or face technological barriers.	8/22/2013 8:17 AM
698	misc. Same as above	8/22/2013 8:14 AM
699	attend community events Take a natural gas or electric bus to County Fairs, Farmers' Markets, Art Fairs and other large public gatherings and take pamphlets and brochures (and surveys) with you.	8/22/2013 8:12 AM
700	misc. sample, metro pushes biking, so you play to biking people, but you need to stop down playing auto travel. cars are not going away. also thing that work in down town portland, may never work in hillsboro.	8/22/2013 8:11 AM
701	misc. No idea	8/22/2013 8:10 AM
702	misc. Same	8/22/2013 8:10 AM
703	partner w/ organizations Get involved in the Neighborhood business associations who might have greater access to more people. also might be able to post any signs in local shops.	8/22/2013 8:08 AM
704	region-public places/mtgs Maybe even hang out at the local Fred Meyer, Saturday/Sunday markets, library branches	8/22/2013 8:06 AM
705	near transit Lower public transit costs	8/22/2013 8:05 AM
706	advertise in paper email/ internet/ Opt in Articles in papers, websites about stuff and surveys.	8/22/2013 8:02 AM
707	region-public places/mtgs Translation Go to where people live and engage at times that are convenient to them and in appropriate languages. Listen rather than merely in form.	8/22/2013 8:00 AM
708	attend community events Attend festivals of different cultures, neighborhood events, school events, and the like. Having the opportunity to reach people on a person to person level goes a long way.	8/22/2013 8:00 AM
709	region-public places/mtgs Find out where people of different cultures gather and go there	8/22/2013 7:59 AM
710	clear messaging make it clear on you web site what you directly control and do	8/22/2013 7:57 AM
711	mutiple channels social media Use different methods. Don't assume everyone uses facebook, etc	8/22/2013 7:57 AM
712	email/ internet/ Opt in Opt in seems to be working well.	8/22/2013 7:56 AM
713	region-public places/mtgs spread meetings outside urban core	8/22/2013 7:56 AM
714	Different locations/times You need to have meetings after 5:00 PM - I've never seen one posted that I could make it to while working 8 - 5 and riding the bus.	8/22/2013 7:56 AM
715	email/ internet/ Opt in mutiple channels region-public places/mtgs In addition to OPT IN, perhaps gatherings at schools would be good. Flyers could be available on the bus or MAX.	8/22/2013 7:49 AM
716	misc. mutiple channels Translation Ensure information is presented in a variety of formats, in multiple languages and through trusted community vehicles.	8/22/2013 7:48 AM
717	email/ internet/ Opt in phone outreach/surveys Make the surveys available on smartphones, etc.	8/22/2013 7:46 AM
718	attend community events Attend community events	8/22/2013 7:43 AM
719	misc. partner w/ organizations research Find opinion leaders. Engage them to invite their friends. Offer people a method to invite their friends & communities. Keep stats on response rates by geography & income.	8/22/2013 7:39 AM
720	clear messaging partner w/ organizations Better delivery of the engagement message to CPO's.	8/22/2013 7:39 AM

Metro Public Engagement Guide survey

721	misc. Actually listen to those who are not members of the select few special interest/minority groups. Encourage them to attend/participate.	8/22/2013 7:35 AM
722	misc. Like it matters. You are going to do what you want to do anyway whether we the people like it or not.	8/22/2013 7:33 AM
723	email/ internet/ Opt in Email is best.	8/22/2013 7:32 AM
724	mutiple channels Better publicity before the meetings Re; time and place	8/22/2013 7:29 AM
725	mutiple channels Use widest variety of communication and media possible	8/22/2013 7:26 AM
726	misc. Seek out those who are not well represented in your engagements; the blanket "talk to us" is not as effective as a direct invitation.	8/22/2013 7:26 AM
727	misc. mutiple channels research Understand and use the different communication channels that various groups of people use	8/22/2013 7:23 AM
728	social media Use social media	8/22/2013 7:16 AM
729	misc. A weekly or monthly physical survey, present in every city and unincorporated area, with greeters available to help people take paper and oral surveys.	8/22/2013 7:14 AM
730	misc. Again person to person contact	8/22/2013 6:57 AM
731	email/ internet/ Opt in social media Continue using social media and online tools	8/22/2013 6:52 AM
732	mutiple channels Notices about public participation in areas of high impact	8/22/2013 6:52 AM
733	region-public places/mtgs Throw Metro sponsored events in parks all over the Metro area.	8/22/2013 6:47 AM
734	mutiple channels Make the opportunities known; announce their presence in a variety of mediums to increase the number of people exposed to them.	8/22/2013 6:43 AM
735	misc. Hire a professional to determine how engagement activities should be conducted	8/22/2013 6:36 AM
736	mutiple channels Provide through advertising	8/22/2013 6:30 AM
737	misc. Metro always has its mind made up before getting any public feedback...why bother?	8/22/2013 6:25 AM
738	misc. don't know	8/22/2013 6:21 AM
739	misc. None	8/22/2013 6:17 AM
740	email/ internet/ Opt in Multicultural newspapers Translation See above. In the advertising you can direct them to a website to connect with Metro. You can provide "feedback pages" online to solicit public input, or a mailing address for those who prefer to write in. You can advertise for same in non-English language newspapers that serve the Metro area, and provide links online in those targeted languages.	8/22/2013 6:08 AM
741	mutiple channels social media keep variety of traditional, electronic, and social media options available	8/22/2013 6:03 AM
742	misc. "Engagement opportunities" would be optimized by letting the public actually vote on major projects, especially those involving large amounts of taxpayer's money. If you really have the support of the people, let them show it at the polls!	8/22/2013 5:53 AM
743	region-public places/mtgs keep having some meeting in outlying regions	8/22/2013 4:48 AM
744	Different locations/times Translation have translators available have meetings at different times and days and places hold meetings on-line	8/22/2013 4:17 AM
745	misc. social media Again, communicate with various groups around the region - as well as - reach out on social media	8/22/2013 3:36 AM
746	misc. Answer above	8/22/2013 3:20 AM
747	email/ internet/ Opt in mailers Send mailers to residence in the area you targeted. Colect emails and names at meetings	8/22/2013 3:10 AM
748	Different locations/times All public meetings be held at ADA compliant facilities, and at a mix of times and dates, if possible.	8/22/2013 1:23 AM
749	email/ internet/ Opt in mailers Anonymous home mailers, don't have everything always internet based. And have it so that its a postage paid return.	8/22/2013 1:18 AM
750	misc. Na	8/22/2013 1:16 AM
751	misc. Give the community members a voice and listen to their suggestions.	8/22/2013 12:52 AM

Metro Public Engagement Guide survey

752	misc. See above answer.	8/22/2013 12:44 AM
753	email/ internet/ Opt in misc. the phones have apps, just about everyone has a pc and signs are plentiful that if the sign is read they can engage. Our tax dollars have paid for enough.	8/22/2013 12:29 AM
754	advertise on radio Translation In Russian community metro can use Russian's radio to bring information	8/22/2013 12:27 AM
755	misc. I do not understand the term "engagement opportunities accessible for everyone".	8/22/2013 12:27 AM
756	advertise on TV misc. Regular, televised open meetings on the subject of Southwest Corridor.	8/22/2013 12:18 AM
757	door to door canvass a section a each neighborhood	8/21/2013 11:50 PM
758	advertise in paper mutiple channels more articles in the news	8/21/2013 11:49 PM
759	email/ internet/ Opt in mailers misc. Direct mailers, email campaigns, public hearings, etc.	8/21/2013 11:48 PM
760	Different locations/times Evening meetings	8/21/2013 11:39 PM
761	research determine what process works best to reach each distinct community of individuals	8/21/2013 11:23 PM
762	door to door Neighborhood door-to-door	8/21/2013 11:22 PM
763	childcare/incentives Different locations/times Hold informational events in neighborhoods at times when the most respondents can attend, and organize (and advertise) volunteers to provide childcare during these kinds of events, so that people who are low on resources can attend meetings when their children are not in school.	8/21/2013 11:17 PM
764	misc. I don't know	8/21/2013 11:11 PM
765	mutiple channels perhaps more public announcements	8/21/2013 11:05 PM
766	misc. Offer speakers to local cultural	8/21/2013 11:05 PM
767	mutiple channels Use targeted communication methods including non traditional or community methods	8/21/2013 11:05 PM
768	mutiple channels Provide multiple means for engagement, eg meetings, online surveys, and pay equal attention to feedback from all areas.	8/21/2013 11:05 PM
769	misc. List the suggestions and your reactions to them	8/21/2013 11:03 PM
770	email/ internet/ Opt in misc. Everyone has access to computers. Those who don't own them themselves, have library access to them. Each time you publish a survey like this one (those of us responding already have registered with you) post the fact on trains and buses, at ticket machines and at boarding points, that you're looking for input. Use an easily remembered address that leads to active surveys. Don't insult anyone by trying to harvest comments from any particular racial or ethnic group, income group. Assume that people who are interested, if they know there's a way they can make suggestions to you, complain, compliment you (gasp!) there's an easy way to do so.	8/21/2013 10:59 PM
771	mailers Mailings with community information followed by open houses	8/21/2013 10:59 PM
772	Translation Make surveys available in multiple languages and in hard copy for those that do not have access to the internet.	8/21/2013 10:57 PM
773	door to door Not sure. I did public involvement for the city and it is really tough. I know it is labor intensive but door to door was the most effective on projects I staffed. Of course they were very area specific.	8/21/2013 10:55 PM
774	Translation Depends on the part of the region; certainly, doing outreach within the affected physical community using appropriate language materials would seem a good start.	8/21/2013 10:50 PM
775	attend community events Everyone will not be interested or involved, so be available at local farmers markets, community activities, etc.	8/21/2013 10:48 PM
776	misc. Make all your decisions out in the open and get lots of public input.	8/21/2013 10:46 PM
777	mailers Mail is good, given not everyone is watching their computers. Ask for opinions in self stamped envelopes.	8/21/2013 10:44 PM
778	misc. See 2	8/21/2013 10:43 PM
779	email/ internet/ Opt in mailers mutiple channels phone outreach/surveys PSAs encouraging participation via greater variety of methods of feedback, (phone in surveys, opt in surveys, social media, mailed surveys etc)	8/21/2013 10:40 PM
780	Translation Consider making different languages available.	8/21/2013 10:37 PM

Metro Public Engagement Guide survey

781	Different locations/times near transit Hold meetings at time that are accessible to working class people (I have never seen this happen in all the years I have lived here). Make meetings accessible by public transportation. And make bus/max lines run later during the nights meetings take place so people can get home.	8/21/2013 10:31 PM
782	attend community events region-public places/mtgs Educate folks at public places like community colleges and farmer markets, schools and seek input that way. Sign more folks up for these surveys.	8/21/2013 10:30 PM
783	advertise in paper place notice in Oregonian	8/21/2013 10:29 PM
784	partner w/ organizations Send out invites and work through the neighborhood association, parent groups, sport clubs, are you getting the idea?	8/21/2013 10:29 PM
785	email/ internet/ Opt in technology	8/21/2013 10:29 PM
786	misc. same as above	8/21/2013 10:26 PM
787	email/ internet/ Opt in mailers misc. Fliers or brochures in community spaces with mail in surveys (paid postage) or information on how to get involved online	8/21/2013 10:25 PM
788	misc. Offer survey opportunities to all levels of population, including homeless shelters and community centers - do not rely on the internet for statistic gathering	8/21/2013 10:21 PM
789	Translation publish information about air quality, water quality and household safety in many languages	8/21/2013 10:19 PM
790	Translation develop materials in other languages, create more publicly-understood access strategies	8/21/2013 10:19 PM
791	misc. Same	8/21/2013 10:16 PM
792	misc. reach out to communities of color. stop approving things like the CRC and Convention Center hotel that are actively against the interests of communities of color	8/21/2013 10:16 PM
793	misc. multiple channels social media More press releases, and a better social media presence.	8/21/2013 10:15 PM
794	misc. Some people just don't give a damn. So, why worry about them?	8/21/2013 10:13 PM
795	partner w/ organizations Involve each neighborhood by identifying and involving a liaison from each community/group. Do not forget to involve the disability community as well.	8/21/2013 10:11 PM
796	misc. see above	8/21/2013 10:10 PM
797	email/ internet/ Opt in social media I would like a facebook/webpage where you have a dozen projects you're working on and public can log in and comment. I tried to comment on some planning/short-term projects that were map based. Whatever firm was running the map and public commentary couldn't explain why it wasn't working on my MacBook Pro.	8/21/2013 10:07 PM
798	Translation Have signs and surveys in several languages, such as Spanish, etc.	8/21/2013 10:06 PM
799	misc. Look to serve demand and enhance measurable economic opportunity.	8/21/2013 10:06 PM
800	email/ internet/ Opt in Translation Non-electronic based outreach. Not everyone has a computer and/or speaks the same language	8/21/2013 10:05 PM
801	email/ internet/ Opt in mailers have mailing (upon request), emailing, and web-based feedback options.	8/21/2013 10:02 PM
802	near transit region-public places/mtgs Hold regional meetings in town centers and in the regional center that is most accessible by transit for everyone in the area (downtown Portland CBD).	8/21/2013 10:01 PM
803	misc. Have an election to vote people in and out of Metro	8/21/2013 9:58 PM
804	misc. There are no barriers to 'engaging with Metro'.	8/21/2013 9:50 PM
805	attend community events partner w/ organizations Attending Neighborhood and business organization meetings/	8/21/2013 9:50 PM
806	Translation have written materials in all languages.	8/21/2013 9:50 PM
807	mailers Use mailings to contact people.	8/21/2013 9:48 PM
808	email/ internet/ Opt in mailers phone outreach/surveys mail, phone, and online engagement opportunity. Not everyone has access to internet	8/21/2013 9:47 PM
809	misc. nothing that cost more money	8/21/2013 9:46 PM

Metro Public Engagement Guide survey

810	region-public places/mtgs Get out of Portland/Multnomah County and have satellite offices in Oregon City or Beaverton. Seem like you'll actually understand the unique issues of the suburbs and 2/3 of the counties in Metro. Not everybody wants to visit, work, play etc. in Portland and Multnomah County.	8/21/2013 9:45 PM
811	Different locations/times region-public places/mtgs Take meetings to community when and where they are available - after 5 p.m. in schools and churches.	8/21/2013 9:43 PM
812	email/ internet/ Opt in Do as much as possible online, but ask real questions that reflect the real choices facing the region. Make the online comment experience immersive, with opportunities to explore data before commenting. (I believe TriMet is working on something like this)	8/21/2013 9:42 PM
813	advertise in paper advertise on radio advertise on TV Advertise in local media.	8/21/2013 9:42 PM
814	misc. seriously?	8/21/2013 9:40 PM
815	misc. Less taxes and regulations.	8/21/2013 9:39 PM
816	partner w/ organizations research Partner up with existing agencies who work with underserved populations to collect data and share your message- provide & collect hard copy survey info from partner agencies (ie housing agencies, service providers, etc)	8/21/2013 9:39 PM
817	misc. partner w/ organizations Without knowing what resources are available, it's hard to say. This is really about building relationships, right? So what kind of networking would you do? It's pretty much the same thing - get out into the community, get your hands dirty working on projects people in the communities care about. Listen to the things they talk about. If 90% find some way to complain about traffic, then you know there's a big problem.	8/21/2013 9:34 PM
818	advertise on radio mutiple channels social media Use Facebook, local radio (Think out loud), local libraries and metro transportation advertising space to get the word out.	8/21/2013 9:31 PM
819	Different locations/times Hold events requiring one to be present when seeking input to be held when workers can participate.	8/21/2013 9:31 PM
820	misc. partner w/ organizations Call Mary Nemmers at MACG 503-522-4925.	8/21/2013 9:29 PM
821	misc. Translation Have materials prepared in multiple languages & multimodalities (e.g. how do those with vision or hearing impairments access these opportunities. or those with mobility issues)?	8/21/2013 9:28 PM
822	misc. Same as #2	8/21/2013 9:24 PM
823	misc. If you think you have an idea, get it voted on.	8/21/2013 9:24 PM
824	misc. no recommendations.	8/21/2013 9:22 PM
825	misc. Not sure.	8/21/2013 9:22 PM
826	attend community events misc. sponsor community events Neighborhood parties, sponsor block parties and support other fun activities like Portland Parkways.	8/21/2013 9:21 PM
827	misc. Put items on the ballot. They don't have to involve money.	8/21/2013 9:20 PM
828	near transit Hold meetings in easy to access buildings with parking & on bus lines.	8/21/2013 9:17 PM
829	misc. don't know	8/21/2013 9:15 PM
830	attend community events Host and event in the Living Room downtown occasionally. Have a booth at the town fairs.	8/21/2013 9:12 PM
831	Different locations/times Really? Time, place, etc. at constituents' convenience not yours. It is accomplished at a very micro level and sometimes NO ONE will show up.	8/21/2013 9:11 PM
832	email/ internet/ Opt in Online like this works for me. Others may need something else.	8/21/2013 9:05 PM
833	misc. make it easier for people to get to things	8/21/2013 9:04 PM
834	mutiple channels publicize, publicize, publicize	8/21/2013 9:03 PM
835	misc. research Translation Hire two people from each language/ethnic group who are trusted and social to start asking questions about what those groups perceive that they need or want. Male/female teams would be great, since many ethnic groups have social rules about male/female interactions. For instance, Russians are pretty touchy about males talking to females, or females talking to males. You'd need a woman to talk to the women, and a man to talk to the men. And go into the discussions armed with some good data about how those ethnic/cultural groups are currently using metro services so that you can ask the right questions.	8/21/2013 8:59 PM
836	email/ internet/ Opt in region-public places/mtgs SurveyMonkey and maybe quarterly mailing from optin signup at area libraries	8/21/2013 8:55 PM

Metro Public Engagement Guide survey

837	advertise in paper advertise on TV Notifications in newspaper and TV, but in ENGLISH	8/21/2013 8:55 PM
838	misc. None, treat everyone equally.	8/21/2013 8:53 PM
839	email/ internet/ Opt in mutiple channels More options-- not everyone has Internet at home for example.	8/21/2013 8:53 PM
840	misc. Rather than have drivers muscle people into a bus, how about other options such as boom arms and ramps with cable tow capabilities.	8/21/2013 8:52 PM
841	email/ internet/ Opt in expand notice period misc. partner w/ organizations phone outreach/surveys Multilingual support in A/V and print materials. Widespread distribution through community contacts, advertising, etc. Longer windows of public comment. Easy online forms for providing feedback as well as 1800 numbers.	8/21/2013 8:52 PM
842	partner w/ organizations Education and outreach to established groups and organizations supporting those with different backgrounds or cultures. Many from other cultures do not understand Goal 1, think only citizens can be engaged or are too busy surviving to take time to be involved.	8/21/2013 8:51 PM
843	attend community events region-public places/mtgs Connect with them at different cultural events or neighborhoods. Make surveys available, not just online, but at grocery stores or libraries.	8/21/2013 8:50 PM
844	misc. Create a PR/Media campaign around the Metro brand. I think Metro might have a lot to offer the community, but it often plays second or third fiddle to the City and County.	8/21/2013 8:49 PM
845	Different locations/times Schedule more meetings (council and committees at times and places ie mid county like David Douglass school or aloha high or Gladstone	8/21/2013 8:48 PM
846	email/ internet/ Opt in mailers More online, mail contacts	8/21/2013 8:48 PM
847	misc. I don't know	8/21/2013 8:45 PM
848	region-public places/mtgs Promote or conduct surveys at food stores representing different groups.	8/21/2013 8:42 PM
849	partner w/ organizations region-public places/mtgs Place multi-lingual materials in libraries, churches, businesses, other gathering places. Find out who community leaders are, and ask them to recruit people who might be interested in helping.	8/21/2013 8:42 PM
850	advertise in paper misc. Public service announcements or mailings or in the town newsletters or an article in the newspaper.	8/21/2013 8:42 PM
851	advertise in paper email/ internet/ Opt in Continue posting data and information online (helps reach on peoples own schedules, helps reach youth) and also publicize important public policy through more traditional sources (print, ad campaigns).	8/21/2013 8:41 PM
852	misc. Require employers to let employees off work for 5 hours a month to attend public meetings. fat chance.	8/21/2013 8:37 PM
853	clear messaging partner w/ organizations Translation A first step might be to consider offering general information about what Metro does and how its activities may affect the community and distribute this information in a variety of languages, i.e. Spanish, Mandarin, French, Vietnamese, Laotian, Hmong, Somali, Russian, etc. Work with immigrant and refugee organizations to determine who, what and where this information should be distributed to. Start with IRCO, CIO, etc.	8/21/2013 8:36 PM
854	email/ internet/ Opt in you need to figure out how to help people without internet access respond to surveys like this	8/21/2013 8:34 PM
855	mutiple channels Provide an assortment of opportunities	8/21/2013 8:33 PM
856	mutiple channels research See above. Ask people. Don't just settle on one or two solutions. See what people say, then respond in as many ways as possible.	8/21/2013 8:33 PM
857	mailers Mail out questionnaires...	8/21/2013 8:32 PM
858	advertise on TV misc. region-public places/mtgs Not everyone uses or has access to the internet , so public sevice ads, on kptv,koin, kgw and katu to ask for participants, or posters in senior centers, and immigrant centers, and at low cost housing centers asking for participants, how about on the schedule boards at bus stops , bike shops coffee shops	8/21/2013 8:32 PM
859	mutiple channels Make sure an use traditional media to reach peop,e	8/21/2013 8:31 PM
860	advertise in paper advertise on radio advertise on TV email/ internet/ Opt in mutiple channels region-public places/mtgs Have open forums throughout the region - in churches, senior centers, and community centers. Ensure that publicity for the open forums is placed in a variety of sources: TV, radio, flyers, newspapers, plus electronic for those who have those capabilities.	8/21/2013 8:31 PM

Metro Public Engagement Guide survey

861	email/ internet/ Opt in Functional online news we find engaging.	8/21/2013 8:26 PM
862	misc. GO AWAY	8/21/2013 8:25 PM
863	region-public places/mtgs Translation Notices at schools, in local newspapers, at community churches and popular markets in a variety of languages.	8/21/2013 8:25 PM
864	research check ADA requirements re facilities, interpreters, etc.	8/21/2013 8:23 PM
865	misc. I don't have nay suggestions.	8/21/2013 8:23 PM
866	email/ internet/ Opt in the internet should work for most.. its nice not to have to travel to meetings but still have input	8/21/2013 8:19 PM
867	region-public places/mtgs Probably ask for input where people actually interact with Metro (maybe, for example, at the zoo..?)	8/21/2013 8:17 PM
868	email/ internet/ Opt in Surveys are good and need to be simple and quick.	8/21/2013 8:15 PM
869	advertise in paper advertise on radio advertise on TV mutiple channels Public notices in a variety of ways--newspapers, TV, radio, flyers in public places	8/21/2013 8:13 PM
870	email/ internet/ Opt in mailers misc. Good start is the "Opt IN". You might also try mail-back survey items as not everyone is comfortable with these electronic surveys. Community meetings might also help, at least for those who live in denser, urban, areas. Out here in East County that would not be so helpful, though.	8/21/2013 8:12 PM
871	mutiple channels reach out on multiple platforms	8/21/2013 8:12 PM
872	partner w/ organizations Actions could include designating community leaders and representatives to help lay the ground work for civic involvement.	8/21/2013 8:10 PM
873	research I don't know, should ask people from the communities you are trying to reach	8/21/2013 8:09 PM
874	door to door mailers misc. social media Canvas each group's leaders or solicit comments through their groups--even comment cards, social media, etc. Not just the noisy people.	8/21/2013 8:09 PM
875	research Figure out who isn't being engaged and focus on them, Then, move on.	8/21/2013 8:06 PM
876	clear messaging Different locations/times email/ internet/ Opt in mailers misc. mutiple channels phone outreach/surveys social media Translation Accessibility is a different something, and I think that comes from people being aware of the opportunities and then the accessibility needs of the community will be identified by those individuals. I think in general, it would be making the information and opportunities available in different formats - written, call-in/conference call, email, facebook & twitter, multiple language materials and interpreters available at the meetings, 3rd-6th grade reading level materials so individuals with low literacy levels as well as community children can be involved in the process, and be sure if there are meetings or community events they are easily accessible by public transit and at times that are community-friendly (e.g., after 5p, weekends, early momings, lunch break/11:30-1:30p).	8/21/2013 8:02 PM
877	misc. region-public places/mtgs The poor of our community do not share in the economic prosperity or equity. People continue to slide from the middle class to lower economic status. These people feel disenfranchised. Perhaps it is not enough to publicize meetings through media that does not reach these groups. Seek opinions in the places where these people live, work and congregate: the streets, the service jobs, the schools and the churches. Not everyone has a smart phone or a tablet or a subscription to a newspaper. There are also those outside the urban areas. They often feel left out.	8/21/2013 8:00 PM
878	email/ internet/ Opt in mailers Is there a way to put a hard-copy survey or questionnaire in the regular postal service? My aging mother doesn't do computers.	8/21/2013 7:58 PM
879	misc. region-public places/mtgs No problem if you go to them. At very least go to the places where services are provided for the disabled.	8/21/2013 7:57 PM
880	mutiple channels Post opportunities in multiple places, like tri met stops, parks, and libraries	8/21/2013 7:56 PM
881	partner w/ organizations Build effective professional relationships with community leaders in organizations that provide services to a variety of minorities and age groups.	8/21/2013 7:55 PM
882	research Listen to what members of the communities you are trying to reach say, and try out their recommendations when possible.	8/21/2013 7:52 PM
883	email/ internet/ Opt in misc. mutiple channels partner w/ organizations Translation Use many different modes of communication. Do not assume everyone has computer access and speaks/reads English. Contract with APANO, Urban League, CIO, NAYA, the Youth Commissions, and other community-based organizations to help with your public involvement. Go to where the people are.	8/21/2013 7:52 PM

Metro Public Engagement Guide survey

884	misc. see input at number 4 below	8/21/2013 7:50 PM
885	region-public places/mtgs more than email - community meetings - libraries?	8/21/2013 7:49 PM
886	Different locations/times mutiple channels Have a wide variety of methods, such as online or in person. Meetings that are offered must be at times that working people can attend and close to home or work.	8/21/2013 7:48 PM
887	misc. No matter what, everyone will not participate in the engagement opportunities.	8/21/2013 7:48 PM
888	misc. cross-county work	8/21/2013 7:46 PM
889	misc. see above	8/21/2013 7:43 PM
890	mailers Provide paper mailings to people who are either unwilling or unable to use email or the web.	8/21/2013 7:42 PM
891	Translation Make sure translators are available or have meetings in other languages	8/21/2013 7:42 PM
892	advertise on radio region-public places/mtgs I never hear ads on OPB radio or KBOO about Metros offerings/classes/etc.. Maybe that could be a good venue. Would it be possible for more outreach at local places... not just at festivals but a table outside DMV, or the health clinic.	8/21/2013 7:41 PM
893	region-public places/mtgs Depends on the type of engagement-- could have info for people as they wait at DMV, DEQ, or the transfer station	8/21/2013 7:41 PM
894	Different locations/times near transit Have different accessaable times & locations for example most seniors rely on public transportation during daylight hours whereas younger working people prefer evening & usually drive	8/21/2013 7:39 PM
895	email/ internet/ Opt in have more than electronic input	8/21/2013 7:35 PM
896	misc. region-public places/mtgs Engage youth at high-diversity elementary and high schools.	8/21/2013 7:34 PM
897	email/ internet/ Opt in mutiple channels Reaching out by many means: email is one.	8/21/2013 7:32 PM
898	misc. see answer to number 2	8/21/2013 7:30 PM
899	misc. Beats me.	8/21/2013 7:29 PM
900	email/ internet/ Opt in email news blasts	8/21/2013 7:29 PM
901	misc. region-public places/mtgs Making computer access easier in public libraries; having open forums; visiting people directly to discuss issues affecting them.	8/21/2013 7:28 PM
902	region-public places/mtgs More outreach - lots of smaller community meetings that connect with all parts of the region.	8/21/2013 7:26 PM
903	advertise on TV Translation Forums on TV, include Spanish channels.	8/21/2013 7:24 PM
904	clear messaging Ensure that forums, online or in person, are accessible conversions. Not dominated by jargon or talkative people. To be productive these conversations should be calm, civil, and conducted in layman's terms without being condescending.	8/21/2013 7:22 PM
905	door to door region-public places/mtgs Personal visits to all the neighborhoods.	8/21/2013 7:22 PM
906	misc. sponsor community events Celebrate the American culture and provide educational activities in the social studies of the American Culture. Celebrate the meaning of the 4th of July and Memorial Day. Incorporate all Legal Citizens into that culture so we become one, the great melting pot of American culture.	8/21/2013 7:19 PM
907	mutiple channels Advertise on TriMet, and at City and other public places (parks, trailheads, etc.) to inform people about the options to make your voice heard. Simple, straight forward - no flashy, expensive ads	8/21/2013 7:18 PM
908	advertise in paper email/ internet/ Opt in Maintain an up-to-date website with relevant material and keep the media informed through press releases and accessibility of spokespersons.	8/21/2013 7:17 PM
909	attend community events email/ internet/ Opt in mailers partner w/ organizations phone outreach/surveys region-public places/mtgs Translation Target a few populations. Think of their interests, needs, requirements, preferences. Based on this, physically go to places that meet those criteria. Include non-physical locations like multilingual phone-accessible sites, and offer links for input whenever possible on sites like TransitTracker or the like. Get Fred Meyer, QFC, DHS, nonprofits, to host a link for involvement on their websites with links to different languages' versions of Metro's consumer involvement/input pages.	8/21/2013 7:16 PM
910	misc. Public auctions of the chattel	8/21/2013 7:15 PM

Metro Public Engagement Guide survey

911	Different locations/times region-public places/mtgs Partner with various population centers/city halls to conduct official Metro meetings throughout the region; similar to a mobile court room/judge.	8/21/2013 7:14 PM
912	region-public places/mtgs Have materials available throughout city about metro lands and trails, park areas	8/21/2013 7:12 PM
913	misc. Metro's PR programs are probably reaching as many residents as care to be reached.	8/21/2013 7:10 PM
914	near transit Make sure they are hosted in accessible buildings near bus and MAX routes.	8/21/2013 7:10 PM
915	advertise in paper Advertise in neighborhood newspapers	8/21/2013 7:09 PM
916	misc. not sure	8/21/2013 7:08 PM
917	advertise in paper advertise on TV region-public places/mtgs as above, local personal meetings. Also maybe make better use of the local TV media and the Oregonian.	8/21/2013 7:08 PM
918	email/ internet/ Opt in mailers Again, no idea. Mailers community meeting on pertinent topics etc. but I think you already do that. These surveys are pretty good but are somewhat self-selecting and biases towards people with access to Internet	8/21/2013 7:07 PM
919	social media Do you have a Facebook page where you send out info? The west linn pd and govt use FB effectively.	8/21/2013 7:07 PM
920	email/ internet/ Opt in misc. Increased use of video of meetings, proposals, etc. and a mechanism for feedback, such as computer.	8/21/2013 7:07 PM
921	misc. Encourage a process that does not include a foregone conclusion that is positioned as public input. I have personally been treated with disregard at least 2-3 times at public meetings by consultants who are arrogant and obnoxious. Their actions and my experiences have forever changed my opinion of government and the way I will interact in the future.	8/21/2013 7:06 PM
922	misc. Outreach.	8/21/2013 7:06 PM
923	region-public places/mtgs Hold Town Halls within each city on a quarterly basis going over top activities that you want feedback on.	8/21/2013 7:06 PM
924	misc. same as above	8/21/2013 7:03 PM
925	misc. See 2	8/21/2013 7:02 PM
926	multiple channels social media Use a variety of modes to obtain feedback - surveys, town halls, social media, etc.	8/21/2013 7:01 PM
927	email/ internet/ Opt in Recording town hall meetings for YouTube viewing	8/21/2013 6:55 PM
928	status quo No further actions needed	8/21/2013 6:54 PM
929	email/ internet/ Opt in misc. You are already using the internet to announce your intentions. You might use your new mobile ticketing program to reach out to known users.	8/21/2013 6:52 PM
930	Different locations/times Hold meetings in neighborhoods, at convenient--varying--times.	8/21/2013 6:52 PM
931	mailers Mailings	8/21/2013 6:50 PM
932	mailers Mailings	8/21/2013 6:49 PM
933	region-public places/mtgs Meet people where they already are, instead of asking people to break routine and come to you. Look for hosts in community centers, classrooms, faith gatherings.	8/21/2013 6:49 PM
934	attend community events mailers Attend neighborhood organization meetings Mass mailed fliers - every 6 months - address changes and or decisions.	8/21/2013 6:48 PM
935	misc. Hire people from different communities in the region	8/21/2013 6:47 PM
936	partner w/ organizations region-public places/mtgs Get info out to schools, libraries, senior citizen groups/organizations.	8/21/2013 6:47 PM
937	misc. Stop the PR madness!	8/21/2013 6:45 PM
938	advertise on TV attend community events mailers social media A mix of things: news TV, mail, social media, neighborhood meetings.	8/21/2013 6:45 PM
939	attend community events social media Use twitter, go to farmers markets, gatherings of types of communities.	8/21/2013 6:45 PM
940	misc. not sure	8/21/2013 6:43 PM

Metro Public Engagement Guide survey

941	Different locations/times Have metro employees visit areas out of the central city, maybe have a meeting or take a walk in Aloha or Rosewood, and ideas for engagement will occur to them.	8/21/2013 6:41 PM
942	mutliple channels Use the media	8/21/2013 6:40 PM
943	clear messaging Make sure they are communicating to the people not just the political "hacks."	8/21/2013 6:40 PM
944	mutliple channels Advertise to communities and persons interested in attending the meeting.	8/21/2013 6:38 PM
945	misc. See No. 2, above.	8/21/2013 6:37 PM
946	region-public places/mtgs advertise engagement opportunities in diverse places, places of worship, community centers, other places where cultural community is encouraged	8/21/2013 6:36 PM
947	misc. Disband	8/21/2013 6:36 PM
948	email/ internet/ Opt in mutliple channels A mix of electronic surveys and face-to-face interactions	8/21/2013 6:36 PM
949	Different locations/times Hold meetings in distant locations at least a few times per year.	8/21/2013 6:35 PM
950	region-public places/mtgs Face to face interaction in the neighborhoods. Go beyond community meeting at the library. Go the grocery store, kids sporting events etc	8/21/2013 6:35 PM
951	region-public places/mtgs Meet people where they are. The grocery store, the bus stop, etc.	8/21/2013 6:35 PM
952	attend community events childcare/incentives For lower engagement communities:go there, partner with community events; provide food.	8/21/2013 6:31 PM
953	mutliple channels region-public places/mtgs Advertise and inform at Stores,libraries and transit terminals.	8/21/2013 6:30 PM
954	misc. I think Metro has done a good job of meeting in small groups and should continue with this action with a possible large group meeting that distills the feed back from the small meetings.	8/21/2013 6:30 PM
955	attend community events Focus on reaching out to Internet non-connected citizens by using printable PDFs (question #2 answer). Send Metro reps to local neighborhood events, fairs, association meetings to inform the public of ways to engage.	8/21/2013 6:30 PM
956	misc. Not Metro's job. Metro was established to reduce redundancy in the tri county area. Not to run the zoo, not to take over garbage collection, nor interact with people. They proved they are just another layer of government instead. Abolish Metro!	8/21/2013 6:25 PM
957	region-public places/mtgs neighborhood meetings held at schools	8/21/2013 6:23 PM
958	advertise in paper More print ads in newspapers.M	8/21/2013 6:21 PM
959	misc. informational meetings with outreach	8/21/2013 6:19 PM
960	misc. Metro needs to do nothing further. If someone has the patience to delve into the process, knowing there is a pre-determined direction the issue will eventually go, there are plenty of opportunities for anyone to engage. Spending more time and money on the laughable process is not a worthy goal.	8/21/2013 6:19 PM
961	misc. see #2	8/21/2013 6:15 PM
962	misc. Quit Hyphenating -Americans and make us all Americans once again as long as we are legal US Citizens	8/21/2013 6:14 PM
963	email/ internet/ Opt in Offer Webinar, LiveMeeting, or other means to watch and send feedback live on-line.	8/21/2013 6:13 PM
964	email/ internet/ Opt in Via the internet and/or Skype.	8/21/2013 6:13 PM
965	mailers region-public places/mtgs Leaflets, like I said in Question 2. Everyone would get them, right? Rather than hoping someone logs onto the website via their home or their county library...	8/21/2013 6:13 PM
966	Different locations/times partner w/ organizations Meetings in various places. Get suggestions on locations from community leaders.	8/21/2013 6:12 PM
967	misc. Disban Metro.	8/21/2013 6:11 PM
968	Different locations/times Meetings on evenings and weekends.	8/21/2013 6:10 PM
969	Translation Where language is an issue be sure you have interpreters present!	8/21/2013 6:10 PM
970	email/ internet/ Opt in Online correspondence	8/21/2013 6:09 PM
971	misc. Deport all illegals from Oregon!	8/21/2013 6:08 PM

Metro Public Engagement Guide survey

972	email/ internet/ Opt in social media Regular reports on-line and social media	8/21/2013 6:07 PM
973	misc. Conduct a summit at the Convention Center and invite 4000 or 5000 people who have opted-in and been advocates for change. Publish internal documents that show how traffic flows across the region.	8/21/2013 6:07 PM
974	misc. See above	8/21/2013 6:05 PM
975	email/ internet/ Opt in mutiple channels Put Opt-In notices on TriMet buses and MAX.	8/21/2013 6:05 PM
976	door to door Knock on doors.	8/21/2013 6:05 PM
977	attend community events Booths at various events, like farmer's markets and waterfront events	8/21/2013 6:03 PM
978	mutiple channels Advertise	8/21/2013 6:01 PM
979	email/ internet/ Opt in phone outreach/surveys Email and cell phones and web site access.	8/21/2013 6:00 PM
980	advertise on radio advertise on TV radio/tv PSAs	8/21/2013 6:00 PM
981	misc. Don't pay lip service to citizen's opinions.	8/21/2013 6:00 PM
982	email/ internet/ Opt in Put more things on website.	8/21/2013 5:59 PM
983	clear messaging misc. include information on how interested people can be part of surveys in voter pamphlets	8/21/2013 5:58 PM
984	region-public places/mtgs Show up where the people are.	8/21/2013 5:58 PM
985	misc. stop being total idiots what brain dead person thinks that removing traffic lanes makes communities more viable, any normal function human will understand that it will force the traffic into residential streets	8/21/2013 5:57 PM
986	door to door Maybe go door to door inviting people?	8/21/2013 5:57 PM
987	partner w/ organizations Working through county outreach programs	8/21/2013 5:57 PM
988	misc. Hold elections, as above! Ask the people in small areas, and be responsible to what people want. Don't assume that you know best. Ask, and respond!	8/21/2013 5:57 PM
989	misc. Don't know	8/21/2013 5:56 PM
990	Different locations/times Be sure to hold meetings in places that have ada accessible amenities.	8/21/2013 5:55 PM
991	email/ internet/ Opt in social media Make sure website and other social media are kept updated and meaningful, interactive	8/21/2013 5:54 PM
992	clear messaging Do people of different cultures and disability know why they should want to interact with Metro?	8/21/2013 5:54 PM
993	misc. not sure	8/21/2013 5:54 PM
994	misc. same as 2	8/21/2013 5:54 PM
995	partner w/ organizations region-public places/mtgs Do not over-rely on online modes of engagement. Find community centers, churches, etc. where people already gather. Hold events in the evenings.	8/21/2013 5:52 PM
996	region-public places/mtgs Hold meetings in non threatening very local places. Schools are good but some folks are uncomfortable in schools.	8/21/2013 5:51 PM
997	misc. mutiple channels Publicize meetings via media, posters	8/21/2013 5:51 PM
998	misc. n/a	8/21/2013 5:49 PM
999	mutiple channels Advertise by multiple methods	8/21/2013 5:49 PM
1000	misc. See above for targeting people who are inclined to be active in the community anyway.	8/21/2013 5:48 PM
1001	attend community events research Translation Tailor them to specific populations, take them out into your target populations comfort zone. Contract with members of their community to do the outreach for you. Use their existing events. One size, language, location, style does not fit all.	8/21/2013 5:48 PM
1002	email/ internet/ Opt in ? Clear and concise website	8/21/2013 5:47 PM
1003	misc. Increase public meetings and listen to voices of those present.	8/21/2013 5:47 PM
1004	email/ internet/ Opt in More on line open houses, participating via the Internet.	8/21/2013 5:47 PM
1005	region-public places/mtgs Get out of your offices	8/21/2013 5:47 PM

Metro Public Engagement Guide survey

1006	mailers misc. Include info about engagement with Metro in voter registration packets	8/21/2013 5:47 PM
1007	misc. partner w/ organizations region-public places/mtgs Expand use of networking sites Distribute information at Zoo and other Metro facilities	8/21/2013 5:47 PM
1008	partner w/ organizations partner with community groups to have Metro send out the surveys	8/21/2013 5:46 PM
1009	attend community events online; staffed tables at broader community events	8/21/2013 5:45 PM
1010	advertise in paper advertise on radio clear messaging I'm sure there are a lot of newcomers to the Metro area that do not know what Metro does for the community or how to interact with Metro. I think outreach would be helpful - perhaps a radio spot or some page-space in the Weekly or Mercury?	8/21/2013 5:45 PM
1011	partner w/ organizations research Seek out where different communities interact with each other. Send representatives who are part of those communities.	8/21/2013 5:44 PM
1012	attend community events participate in neighborhood activites/schools/community centers	8/21/2013 5:44 PM
1013	misc. Contact groups in all areas from all cultural and backgrounds to find a broad spectrum of people.	8/21/2013 5:42 PM
1014	social media Well, I don't know that *everyone* should be involved (sprawl developers anxious to kill the urban growth boundary, for example), but again I would think alerts via social (in addition to current methods) and perhaps mobile apps should help.	8/21/2013 5:42 PM
1015	misc. post it in public places	8/21/2013 5:42 PM
1016	Different locations/times meetings in different locations	8/21/2013 5:42 PM
1017	Different locations/times Neighborhood meetings. You come to us!	8/21/2013 5:41 PM
1018	misc. Small to medium community meetings.	8/21/2013 5:41 PM
1019	region-public places/mtgs Go to the people don't wait for them to come to you. For example, have a meeting in an hispanic community center to engage Latinos. Have public meetings at the local libraries.	8/21/2013 5:40 PM
1020	clear messaging You should communicate much more effectively with suburban cities because sometimes it seems that Metro is driven by Portland centric policies and not ones that treat the suburbs differently.	8/21/2013 5:39 PM
1021	Different locations/times Translation Provide information in different languages and/or make presentations/materials available to key organizations that different cultural groups belong to. Possibly hold meetings at different times of day/evenings and do outreach at neighborhood activities.	8/21/2013 5:39 PM
1022	region-public places/mtgs put opportunities for engagement in accessible public areas like libraries	8/21/2013 5:38 PM
1023	childcare/incentives advertise meetings well and include something fun to entice people to attend	8/21/2013 5:38 PM
1024	Different locations/times town hall meetings in a variety of locations	8/21/2013 5:38 PM
1025	partner w/ organizations research Surveys and focus groups by leaders of the various communities to address problems with access and possible solutions. When you engage various cultural groups rather than ask them for comments on something that has already been put together, you are truly engaging people rather than just being able to check off a box.	8/21/2013 5:37 PM
1026	misc. put it under volunteerism	8/21/2013 5:37 PM
1027	email/ internet/ Opt in mailers misc. Answer emails and letters. Encourage people to write.	8/21/2013 5:37 PM
1028	misc. Make sure every meeting is open and accessible to everyone.	8/21/2013 5:36 PM
1029	email/ internet/ Opt in mutiple channels Use every form of media and not assume everyone is a property owner or has computer access	8/21/2013 5:36 PM
1030	status quo You are doing well; just keeping making an effort	8/21/2013 5:36 PM
1031	misc. Open houses and surveys	8/21/2013 5:36 PM
1032	region-public places/mtgs research Make sure you understand the demographics of the region and identify the segments of the population you want to target. Then research how best to reach those segments by looking at other regional entities or local entities that regularly engage with them--faith centers, public schools, grocery stores, for example.	8/21/2013 5:36 PM
1033	advertise in paper Somehow, you have to get the message out there. I read the newspaper every day and see essentially nothing about Metro meetings. I see lots about adultery and Metro, but nothing about meetings.	8/21/2013 5:36 PM

Metro Public Engagement Guide survey

1034	misc. Public town hall meetings.	8/21/2013 5:36 PM
1035	mailers region-public places/mtgs Hold at a school. Direct mail notices.	8/21/2013 5:36 PM
1036	advertise in paper mutiple channels social media Use multiple means of reaching people such as advertising on transit (buses, trains, etc.), newspapers, social media, etc.	8/21/2013 5:36 PM
1037	childcare/incentives Make sure there is child care available.	8/21/2013 5:35 PM
1038	mailers Possible Mailing	8/21/2013 5:35 PM
1039	region-public places/mtgs Get out of the office	8/21/2013 5:35 PM
1040	misc. Maybe ask local folks in different areas -- businesses or cities or something -- to help spread the word about online surveys and stuff.	8/21/2013 5:35 PM
1041	region-public places/mtgs public forums in areas that would be impacted by a project.	8/21/2013 5:34 PM
1042	clear messaging misc. Let more people know that this exists.	8/21/2013 5:33 PM
1043	clear messaging misc. BE OPEN AND HONEST WITH THE MEDIA	8/21/2013 5:32 PM
1044	mailers phone outreach/surveys Mailings, Phone Calls	8/21/2013 5:31 PM
1045	partner w/ organizations Engage community leaders and get them to help spread the word.	8/21/2013 5:29 PM
1046	misc. mutiple channels Metro already operates publicly...just make sure notice is properly posted and sent to media and call it good	8/21/2013 5:29 PM
1047	misc. I think Metro is doing OK	8/21/2013 5:09 PM
1048	misc. Not sure what Metro currently does so unable to recommend anything.	8/21/2013 4:33 PM
1049	misc. Integrate processes with a broader view of "the public." Public process has been hijacked the paid staff of NGOs and GOs who are there to represent the interests of their board of directors and members or their department head, and their own job security. (this is not blaming those individuals. They are put in this position by the existing structure of "stakeholders" battling it out in the name of "public" involvement. For instance, include a statistically-valid poll that provides a 360-degree view of community or regional perspective.	8/20/2013 5:15 PM
1050	misc. Consider executive ordinances that mandate equity and social justice in developing regional city and county strategies. Invest in leadership development, grassroots leadership.	8/20/2013 4:27 PM
1051	misc. Appoint persons of color/culture and empower them to develop outreach/engagement approaches for select groups.	8/20/2013 10:44 AM
1052	mutiple channels near transit Video recordings and accessible buildings that have access to transit.	8/20/2013 10:21 AM
1053	email/ internet/ Opt in social media facebook? a combined website with other local gov'ts doing the same thing	8/19/2013 10:06 AM
1054	email/ internet/ Opt in partner w/ organizations Translation Opportunities for online forums, especially in multiple languages can be combined with locally supported and organized gatherings.	8/19/2013 10:06 AM
1055	status quo Continue what Metro has been doing.	8/19/2013 9:51 AM
1056	Different locations/times Different times of day; go TO the people rather than making them come to you.	8/19/2013 9:29 AM
1057	email/ internet/ Opt in mutiple channels Use all available outreach efforts: online, in person, media.	8/19/2013 8:20 AM
1058	clear messaging Speak in words that people understand - rather than planner-ease.	8/16/2013 3:40 PM
1059	misc. Increase outreach efforts by hiring or contracting with more diverse groups	8/16/2013 2:04 PM
1060	partner w/ organizations Engage the Cities, Counties, Chambers and other communities groups to find out what works best in each individual area and how they interact with the community and how you can "tag-team" onto those efforts and/or support those efforts.	8/16/2013 12:40 PM
1061	Translation Use language translation. Consider other types of meetings (other than open houses) in different settings.	8/16/2013 9:48 AM
1062	misc. great notice	8/14/2013 5:15 PM

Metro Public Engagement Guide survey

Q4 Do you have any other feedback about how Metro can improve our public engagement activities?

Answered: 776 Skipped: 688

#	Responses	Date
1	Involve recognized NA Land Use, Transportation, and other groups in ongoing information and issues as well as ask them for their own priorities for their areas	9/29/2013 6:11 PM
2	incentives/childcare miscellaneous Would it be practical to offer snacks, pizza or at least coffee or water? Maybe some social time with public officials. Phone conference calls to local numbers?	9/29/2013 3:38 PM
3	Though I would prefer to repeal metro and put competition back into the marketplace. If you limit yourself to electronic medias then you miss the majority of who is en the metro region	9/27/2013 4:45 PM
4	region-public places Continue to be farmer's markets.	9/26/2013 9:37 AM
5	miscellaneous As a master recycler I mentor people a lot in changing their habits. I feel this is a valuable way to engage people.	9/25/2013 11:56 PM
6	involve youth/children partner w/ organizations Use existing organizations to get feedback; engage school children in local government to teach them that as adults they Will have a voice. I know you already do some of this alrwyd	9/23/2013 2:28 PM
7	open house/town hall Open forums help.	9/23/2013 10:22 AM
8	no comment No other feedback.	9/23/2013 9:13 AM
9	involve youth/children Community College Enrollment is HUGE. Somehow tapping into that data base would be terrific. MOST of Mult. Co. survey takers had Post Grad Educ. AS part of Kate Brown's Registering all 18 yr. old Oregonians while in High School, that would be a great source.	9/22/2013 1:25 PM
10	no comment no	9/22/2013 1:07 PM
11	status quo Just Keep Doing What YOu Are doing	9/22/2013 12:07 PM
12	no comment Not at this time.	9/21/2013 1:34 PM
13	Different times/locations Mtgs outside city center multiple channels region-public places Make more of an effort to go to where folks gather, don't expect folks to look for opporinites unless they know. Establish bi-weekly or monthly meetings that are on a set predictable schedule so folks know and can expect these meetings to occur. go to smaller venues. Just having meeting every 6 mo 1 on the west, and one on the east is not enough and somewhat off putting. Go out to communities not just regions	9/20/2013 4:15 PM
14	miscellaneous Public engagement needs to be connected to our equity and diversity/inclusion efforts. In that way, we connect and engage both our diverse employees, as well as diverse community. We must always be looking at how we can engage with those residents who have no voice, or have been historically disenfranchised.	9/19/2013 5:37 PM
15	email/internet/Opt in The Metro website contains a lot of news and data. A lot! A customizable news feed, particularly a Flipbook feed for the visuals, would be engaging.	9/19/2013 5:09 PM
16	email/internet/Opt in Newsletters help me to understand what is happening. Add to that how to provide feedback	9/18/2013 3:58 PM
17	no comment no	9/18/2013 1:04 PM
18	miscellaneous Not support commercial, private enterprise causes, e.g. Convention Center hotel at taxpayer expense.	9/18/2013 12:12 PM
19	Inform how input used Prove and follow through with the public's suggestions, show how they were actually implemented and the benefit of the improvement.	9/17/2013 1:35 PM
20	partner w/ organizations region-public places community centers, senior centers, libraries.....I'm sure there's not enough humanpower to do all the lovely outreach you'd like to do!!	9/16/2013 6:54 PM
21	advertise Advertisement in WW and Mercury, radio	9/15/2013 9:20 PM

Metro Public Engagement Guide survey

22	transparency Transparency/clarity/awar Citizen positions on 3 county projects are few and too many people, abstract. When Metro is a party to something (like a park) in a local government, that's when people would like to be part of the planning and decision making process. Then - make sure they're not just window dressing. Give them a vote on the committees.	9/15/2013 7:04 PM
23	no comment No	9/15/2013 4:13 PM
24	miscellaneous Listen	9/15/2013 2:47 PM
25	Transparency/clarity/awar Communication of what is going on at metro is important with easy ways to contribute.	9/15/2013 10:12 AM
26	advertise Same as above. Just keep the ways that activities are advertised diverse, and benefits focused.	9/14/2013 8:56 PM
27	no comment No	9/14/2013 9:19 AM
28	no comment no	9/13/2013 7:46 PM
29	advertise not sure, I love Metro programs, just let folks know that benefit from Metro directly how they can engage. like if there is a notice on a park bulletin board, or they take garbage to a waste/recycle facility.	9/13/2013 2:16 PM
30	Transparency/clarity/awar Be serious about them.	9/13/2013 1:54 PM
31	no comment NO...Sorry	9/13/2013 1:54 PM
32	hire diverse staff Hire and retain employees of color at all levels.	9/13/2013 10:55 AM
33	miscellaneous Not sure. Certainly not with extraordinarily dull reading such as the guide.	9/13/2013 9:29 AM
34	miscellaneous I do not wish as a tax payer to pay for any more out reach to ppl that won't respond.	9/12/2013 11:16 PM
35	Different times/locations region-public places Hold them on Sunday afternoon in a big public place with free parking	9/12/2013 10:55 PM
36	miscellaneous A bigger presence in low-income communities.	9/12/2013 10:47 PM
37	no comment na	9/12/2013 8:33 PM
38	involve youth/children Translation Many people who struggle in new communities do so because of language difficulties. Often their children are better at communicating in English than they are. It might be beneficial to create engagement activities ostensibly centered on children. During the event children can then help interpret for their parents during 'light and friendly' discussions focused on Metro objectives. Sort of round-about, but could possibly facilitate some important exchange of ideas. And children will definitely gain from the experience.	9/12/2013 8:08 PM
39	email/internet/Opt in Transparency/clarity/awar Use less jargon and simplify the Metro website. For example the list of actual RTP projects is the very last link on the RTP page (which has dozens of links). And the sidebar item about RTP projects are only the new additions, not the project list itself.	9/12/2013 8:03 PM
40	advertise Advertise opportunities on the bus	9/12/2013 7:46 PM
41	miscellaneous I don't think we have that much anymore, do we? Except for recycling booths at state fairs, etc. I really can't think of anything.	9/12/2013 2:25 PM
42	Different times/locations miscellaneous Also maybe small informational meetings that would appeal to people of differing cultures- with people from that culture helping to spread the word and people from that ethnic group or culture hosting the meetings.	9/12/2013 1:15 PM
43	partner w/ organizations Partner with Citys, NAC, CPOs to reach out to communities. These other groups are also working on outreach strategies- piggyback and share the load.	9/12/2013 12:56 PM
44	no comment No	9/12/2013 11:28 AM
45	no comment Nope	9/12/2013 10:35 AM
46	miscellaneous Just constant communication.	9/12/2013 10:07 AM
47	no comment No	9/12/2013 8:36 AM
48	miscellaneous Start by cracking down on the bums camping on the streets and keeping people from going about their day without being assaulted or aggressive panhandling. Help business keep the bums and thugs off the sidewalks and interrupting business.	9/12/2013 7:30 AM
49	advertise miscellaneous I like to see more kinds of media rather than just Metro as the sole source of informatin.	9/12/2013 7:09 AM

Metro Public Engagement Guide survey

50	transparency Transparency/clarity/awar Start with an open mind, and keep an open mind. Honor the input you get and respect the tax payer.	9/12/2013 7:06 AM
51	multiple channels partner w/ organizations region-public places Sending the master recyclers to area farmers' markets is great—I recently got inspired and built a worm bin based off of a short interaction with them in Milwaukie. I also learned that I could put aseptic containers in my curbside bin, which was great. Are there new ways that you could get into workplaces for new eyeballs? I believe Lloyd TMA has bike commuting breakfasts each year, or perhaps you could table on the campus of larger companies such as Nike and Intel. OPB used to have a health fair that would be another good opportunity. I'd like to see Metro cover more events like that, in a strategic way to hit eyeballs they may otherwise miss.	9/12/2013 6:41 AM
52	Mtgs outside city center region-public places Attend local festivals and provide information via handouts and face to face interactions with the public i.e. Celebration In Boring.	9/12/2013 6:35 AM
53	miscellaneous Lets face you aren't really going to listen so why the fuck should I tell you?	9/12/2013 12:45 AM
54	miscellaneous The directive looks extremely thorough it's almost ridiculous to read.	9/11/2013 9:18 PM
55	involve youth/children Transparency/clarity/awar Make things less abstract, more tangible. A 40-year strategic transportation plan is too nebulous for most people to bother with. Also, work with schools and other institutions to increase the general public's understanding of planning issues, so they can better relate to a specific plan or project.	9/11/2013 5:52 PM
56	miscellaneous Keep up the good work	9/11/2013 5:43 PM
57	miscellaneous Do not have people go door to door. I really dislike that. It is disruptive and regardless of what is being presented, there is pressure that is unnecessary.	9/11/2013 5:36 PM
58	Inform how input used I feel that Metro does a great job engaging the public - however I feel they never act on what the public tells them they want.	9/11/2013 5:15 PM
59	miscellaneous Include opportunity for unchannelled expression	9/11/2013 4:54 PM
60	no comment nada	9/11/2013 4:27 PM
61	multiple channels social media Invite feedback from a variety of sources - blog comments, Facebook comments, Twitter, cards on the bus, etc.	9/11/2013 3:17 PM
62	region-public places Survey library visitors	9/11/2013 3:16 PM
63	advertise region-public places I have just recently moved closer to town and I do not know where to learn about Metro activities. Use more diverse info sharing? Perhaps grocery stores.	9/11/2013 2:39 PM
64	Transparency/clarity/awar Provide an easily accessible community engagement calendar to the public.	9/11/2013 2:17 PM
65	no comment Not at this time	9/11/2013 1:46 PM
66	miscellaneous Provide more paying jobs. Volunteering is great but turn those volunteer hours into jobs for people who are desperate to work. More classes maybe certification for ION and a continuation of ION for ION graduates?	9/11/2013 1:26 PM
67	miscellaneous Listen to them! When they say they don't want light rail, don't force light rail on them.	9/11/2013 1:24 PM
68	miscellaneous The perception is that Metro caters to certain special interest groups-how about having discussions about things other than their interests? And then put the ideas into practice. Example-what does the area need more-special striped bicyclic lanes or potholes repaired?	9/11/2013 12:58 PM
69	no comment No	9/11/2013 12:40 PM
70	Transparency/clarity/awar Metro is still a secrete to many in Portland neighborhoods. Who you are and what you do should be more accessible to everyone and not just those with pc's or smart phones	9/11/2013 12:22 PM
71	miscellaneous Many people are not aware of your public engagement activities.	9/11/2013 12:12 PM
72	miscellaneous You can not make everybody happy so concentrate on what is best for Metro area instead any specific group.	9/11/2013 11:28 AM
73	Transparency/clarity/awar Listen and apply common sense to feedback, be aware of people that are not home or property owners pushing an agenda	9/11/2013 10:42 AM
74	email/internet/Opt in It's not always easy to go to meetings, provide other ways for folks to get involved, internet feedback is a great tool.	9/11/2013 10:33 AM

Metro Public Engagement Guide survey

75	miscellaneous Frankly, this area needs a sting regional govt body for transit, including bridge and road management, waste management and even education IMHO but METRO seems broken and few people I know respect this body /=	9/11/2013 10:30 AM
76	Transparency/clarity/awar Shut up and listen.	9/11/2013 9:50 AM
77	no comment Nope	9/11/2013 9:21 AM
78	incentives/childcare Free lottery tickets	9/11/2013 9:14 AM
79	no comment no	9/11/2013 9:13 AM
80	miscellaneous Spend less of our hard earned money on this nonsense.	9/11/2013 9:09 AM
81	miscellaneous Metro must reduce their budget and then people in the region will know that Metro is listening.	9/11/2013 9:00 AM
82	multiple channels This is a tough one. I know that people respond differently to different modalities, so I suppose Metro has to have a variety of activities to use in different settings.	9/11/2013 7:52 AM
83	miscellaneous partner w/ organizations Encourage business leaders as well as community leaders to be on your boards/committees..	9/11/2013 7:25 AM
84	no comment no	9/11/2013 7:19 AM
85	Different times/locations more evening activities	9/11/2013 7:11 AM
86	involve youth/children The children are bridge people for their families. How can we engage them in spreading information?	9/11/2013 7:07 AM
87	miscellaneous Stop spending our taxes on useless DRIVEL.	9/11/2013 6:59 AM
88	no comment no	9/11/2013 6:29 AM
89	Mtgs outside city center region-public places Being out in the face of the public rather than being a government entity. Meet people in their communities, hold your meetings away from the council chambers.	9/11/2013 5:50 AM
90	miscellaneous Good so far this year.	9/11/2013 2:48 AM
91	miscellaneous I really liked the photos taken by metro just before the green line opened.	9/11/2013 1:42 AM
92	miscellaneous I think you're doing a pretty good job all ready.	9/11/2013 12:16 AM
93	Inform how input used miscellaneous Present the engagement activities in a way that lets the community know they are that Metro is THEIRS so they buy in.	9/11/2013 12:02 AM
94	mailings Well, I would love to get something mailed to me. In the mail. Because it gives me the flexibility to read it at my own pace, I am more likely to do it and then actually follow up with it.	9/10/2013 11:54 PM
95	social media Develop experts that can twitter on the areas of their specific expertise.	9/10/2013 11:51 PM
96	miscellaneous I haven't read the Guide, but I have to say a lot of this sounds like a committee spending a lot of time on documents that will never see the light of day. Your goal seems to be public engagement. Most people won't read a Guide. Get out there and engage the public by being there. Have a rep council of volunteers from different areas and different financial levels.	9/10/2013 11:21 PM
97	no comment No	9/10/2013 11:19 PM
98	no comment no	9/10/2013 11:09 PM
99	no comment No	9/10/2013 10:53 PM

Metro Public Engagement Guide survey

100	mailings miscellaneous Every year, send out post cards, email, outreach workers, etc, to ask two questions. Question one: Tell us three things you think are going well in this region. Question two: Tell us three things you think are going poorly in this region. There is no substitute for this kind of open-ended question. When you publish these long lists of services we are supposed to want and ask us to rank them, you are trying to cram peoples' vision into a pin-tight rear view mirror. That approach is deadening to aspiration. How can you fault people for distrust if your questions all assume no more than marginal adjustments to the obviously dysfunctional status quo? The fact that Metro keeps on flogging this bogus convention center hotel give-away of public money to private profit for benefits that nobody will bet on with their own money proves that Metro is neither listening, nor in touch with reality. If it was a good deal, private money would be lined up around the block to bet on it. The other thing Metro should have already put a stake through the heart of, if the environment mattered to anybody in your organization, is the development of West Hayden Island. That area is an irreplaceable ecological jewel which should be preserved 100% as wildlife refuge. There should be viewing platforms on the periphery, and a limited number of relatively short wheelchair safe trails, and no more disturbance than that, ever.	9/10/2013 10:41 PM
101	email/internet/Opt in Keep your web site up to date.	9/10/2013 10:33 PM
102	miscellaneous I have always felt that Metro, like the City of Portland, makes decisions despite public input and normally in spite of public input. Special interest groups are your norm rather than the populous at large. Bikes do not have a majority, yet they are treated as such. TriMet is a VERY flawed system and yet they are also given priority. Very wrong. It will be interesting to see if any of this matters to you.	9/10/2013 10:29 PM
103	miscellaneous Mtgs outside city center Transparency/clarity/awar Honor the communities you are targeting...go to them and Listen...build trust.	9/10/2013 10:27 PM
104	advertise miscellaneous does Metro have a hot-line for customer service? is the number plastered on busses, bus stops, the occasional billboard?	9/10/2013 10:22 PM
105	advertise Using media; radio, TV, Billboards-stationary and on city busses	9/10/2013 9:53 PM
106	miscellaneous Plan, pay for staff positions, measure engagement and effectiveness, keep asking how you're doing	9/10/2013 9:41 PM
107	involve youth/children Maybe if any local schools have local history courses, you could make sure they are including the history of Metro?	9/10/2013 9:25 PM
108	Mtgs outside city center Hold some of your committee meetings in Hillsboro. You will have new people show up to testify and I am sure it will differ from what you hear in Portland	9/10/2013 8:53 PM
109	miscellaneous Nice work!	9/10/2013 8:50 PM
110	Transparency/clarity/awar In the words of the old Motown song: "Reach out". Metro does a fabulously inadequate job of explaining what exactly it is Metro does and why that is important.	9/10/2013 8:30 PM
111	miscellaneous There are too many so called college educated folks on committees verses tradesmen and women.	9/10/2013 8:19 PM
112	incentives/childcare Offer a contest to encourage participation	9/10/2013 8:15 PM
113	no comment Nope	9/10/2013 8:09 PM
114	miscellaneous Do more music and arts activities and events that are multi-cultural. have more arts activities and events that are focused on kids of all cultures.	9/10/2013 8:09 PM
115	no comment No	9/10/2013 7:54 PM
116	partner w/ organizations Build relationships with people in the diverse neighborhoods, possibly have neighborhood ambassadors that can fairly represent their neighborhood	9/10/2013 7:53 PM
117	no comment no	9/10/2013 7:37 PM
118	incentives/childcare My husband has been paid to give his feedback at large meeting places...He is out of town I an can not remember what it is through - something like a "focus" group?	9/10/2013 7:27 PM
119	Mtgs outside city center multiple channels Why do questions 1. and 5. have asterisks? I have more and more convinced of the futility of "social media" and really think we need to get back to basics. Each one, teach one. Get your staff and electeds out there on the streets, block parties, etc.	9/10/2013 7:25 PM
120	miscellaneous Let everyone impacted by Metro decisions vote on Metro commissioners.	9/10/2013 7:24 PM
121	no comment See answer to question 3 above.	9/10/2013 7:22 PM

Metro Public Engagement Guide survey

122	partner w/ organizations From what I've observed, additional outreach and sometimes process mentoring is helpful for reaching cultural (and marginalized) populations. Most members of the population have little experience interacting with government, even at a grassroots level. It might be helpful to provide tips or guidelines about participating in the process, I think its daunting to many. Not knowing the rules of engagement keeps people from participating.	9/10/2013 7:22 PM
123	region-public places Also booths at fairs?	9/10/2013 7:16 PM
124	Transparency/clarity/awar Speak in laymans terms. Don't get tripped up using planning terms that are not familiar to those without a planning background	9/10/2013 7:09 PM
125	incentives/childcare Transparency/clarity/awar Let us know what you do. Offer people 50 bucks to attend meetings and complete surveys.	9/10/2013 7:05 PM
126	no comment No	9/10/2013 6:52 PM
127	partner w/ organizations Possibly filter to the neighborhood associations too	9/10/2013 6:46 PM
128	no comment .	9/10/2013 6:38 PM
129	no comment no	9/10/2013 6:34 PM
130	no comment N/A	9/10/2013 6:33 PM
131	research Do actual scientific surveys, rather than the self-selecting and thus obviously biased Opt-in surveys.	9/10/2013 6:32 PM
132	region-public places More meetings in neighborhoods.	9/10/2013 6:28 PM
133	Different times/locations Weekends, early mornings and evenings	9/10/2013 6:23 PM
134	Inform how input used Post results	9/10/2013 6:20 PM
135	miscellaneous Land rights belong to the people not Metro, Listen to the people who are affected by your many crazy decisions. Listen to them. Help them get what they want and need instead of being a stumbling block. Once people see you doing good they will seek you out and respect you. But when you interfere with people's lives they never forget and do not trust. We have so many green spaces never touched. The property would make great building lots to put a small house on for families with a yard for them to play in. Not a community park where pedifiles hang out.	9/10/2013 6:08 PM
136	miscellaneous Mtgs outside city center Open offices in all three counties.	9/10/2013 6:07 PM
137	email/internet/Opt in Have availability for electronic input. Life is too busy to attend a lot of meetings.	9/10/2013 5:57 PM
138	miscellaneous Promote community college non-credit training sessions for effective participation in public planning and decision-making meetings.	9/10/2013 5:57 PM
139	multiple channels Just because you hear us doesn't mean that you are listening.	9/10/2013 5:50 PM
140	advertise Translation Maybe some multi-language commercials to inform and direct people to things that might interest them.	9/10/2013 5:46 PM
141	Transparency/clarity/awar Based on my experiences with the Portland City Council, the most important thing is being aware of expectations you raise and meeting them.	9/10/2013 5:26 PM
142	miscellaneous No. I think Metro is great. I do not not get optin options from the city or state...	9/10/2013 5:19 PM
143	multiple channels do more face to face as difficult as that is	9/10/2013 5:15 PM
144	miscellaneous Just do the best you can. People have lives to lead, bills to pay, work to do, kids to watch and providing feedback to Metro is pretty far down the list unless it is a major direct impact on them.	9/10/2013 5:04 PM
145	no comment No	9/10/2013 4:48 PM
146	miscellaneous While Metro should make every effort to make sure that all groups are included, they should not focus on one group over the others.	9/10/2013 4:42 PM
147	no comment I don't know too much about all of what you do, so, no. You may already do the stuff I thought of above and I just don't know! Glad you care to do so though! =D	9/10/2013 4:40 PM
148	advertise Put announcements in neighborhood papers and newsletters	9/10/2013 4:32 PM
149	miscellaneous see #3 above	9/10/2013 4:23 PM
150	miscellaneous Make a few public decisions based upon the expressions of the politically disconnected.	9/10/2013 4:21 PM

Metro Public Engagement Guide survey

151	advertise Be more visible. Buy a billboard or advertisement spot during the local news reports.	9/10/2013 4:18 PM
152	miscellaneous allow more time for engagement prior to making major decisions - not everyone's life revolves around Metro	9/10/2013 4:16 PM
153	no comment Not at this time.	9/10/2013 4:06 PM
154	miscellaneous Maybe don't refer to the people you are looking for as people from "different" backgrounds and cultures. Sounds like you are "normal" and the ones you seek are "different". It has a negative connotation.	9/10/2013 4:03 PM
155	partner w/ organizations region-public places More tables at community events, farmers markets, public libraries, PCC, public school events, etc.	9/10/2013 3:59 PM
156	region-public places Go to the people	9/10/2013 3:59 PM
157	miscellaneous Actions speak louder than words. Show projects for east count. You take our taxes, but give very little in return. Thank you for this opportunity to comment.	9/10/2013 3:56 PM
158	Transparency/clarity/awar Actually, I don't think you do much at all except for very wordy press releases that all policy talk and not much reality talk	9/10/2013 3:53 PM
159	miscellaneous who cares?	9/10/2013 3:53 PM
160	incentives/childcare region-public places Transparency/clarity/awar Most people don't know what Metro is. Help people understand how Metro differs from the City of Portland and Multnomah county, Washington county, etc. Maybe have some free giveaways downtown: roving ambassadors who hand out free juice and a flyer or something.	9/10/2013 3:44 PM
161	multiple channels region-public places social media Make sure you're covering all the social networking angles; Twitter, Facebook, online video, etc., but don't forget about older populations who still prefer or do best with print and face-to-face interactions.	9/10/2013 3:41 PM
162	involve youth/children miscellaneous Have informative activities for families	9/10/2013 3:35 PM
163	Inform how input used When you ask for public engagement and advice, be prepared to use it. Otherwise, do not ask for engagement.	9/10/2013 3:34 PM
164	no comment No	9/10/2013 3:34 PM
165	partner w/ organizations try to keep things as non-political and whole-community oriented as possible; stress the need for involvement from and participation by a balance of business, ed, family, agricultural, and cultural reps.	9/10/2013 3:33 PM
166	multiple channels Do more in more places, keep going.. The public hearing process has a deadline, utilize as much of the time as you can for public hearings	9/10/2013 3:32 PM
167	no comment no	9/10/2013 3:31 PM
168	region-public places Be proactive. Phone calls, town halls at Starbucks, even door-to-door canvassing.	9/10/2013 3:26 PM
169	miscellaneous Relax - Build Community - Quit forcing the values of the few (Metro) on the masses	9/10/2013 3:24 PM
170	miscellaneous Not Sure	9/10/2013 3:23 PM
171	open house/town hall Make them interesting, highlighting positive examples of like projects. Neighborhood engagement,	9/10/2013 3:17 PM
172	miscellaneous You are doing a fine job!	9/10/2013 3:16 PM
173	Transparency/clarity/awar Just be up front and honest.	9/10/2013 3:12 PM
174	no comment no	9/10/2013 3:10 PM
175	email/internet/Opt in Your "surveys" appear to us to be self-serving of your own intentions rather than real attempts to solicit opinions and ideas from your customers. We're smarter than you think we are.	9/10/2013 3:05 PM
176	open house/town hall the community attends meetings to be heard and engaged, not have their behavior directed.	9/10/2013 3:05 PM
177	advertise just be more visible, more ads, news stories about metro on tv	9/10/2013 3:04 PM
178	Transparency/clarity/awar Focus on the problems, not the fluff!!!!	9/10/2013 3:04 PM
179	miscellaneous One thing is, I was confused by what you meant in your first question. Do you mean, have I ridden a bus in the past 12 months? Or do you mean, have I contacted or met with Metro directly about something. I assumed you meant the latter but I don't feel very sure about it.	9/10/2013 2:59 PM

Metro Public Engagement Guide survey

180	miscellaneous DO NOT RELEY ON THE STAFF AND DOCUMENTS THAT ARE NOT CURRENT FOR PLANNING. THINKING AND NEEDS CHANGE. WHAT YOU ARE DOING APPEARS TO SOME OF US THAT METRO IS FLYING BACKWARDS LOOKING BACK RATHER THAN AHEAD. DO NOT ASSUME LOCAL STAFF UNDEBRSTANDS THE PROBLEMS OR ISSUES.	9/10/2013 2:58 PM
181	no comment No	9/10/2013 2:51 PM
182	no comment no.	9/10/2013 2:50 PM
183	no comment sorry, no ideas	9/10/2013 2:48 PM
184	Transparency/clarity/awar More education on what Metro does and what it's powers are.	9/10/2013 2:43 PM
185	mailings Annual mailings if you have the budget for it?	9/10/2013 2:43 PM
186	miscellaneous I need a job and have sent many, many resumes! I would certainly help Metro improve public engagement activities	9/10/2013 2:42 PM
187	no comment None	9/10/2013 2:41 PM
188	Transparency/clarity/awar Maybe a simple campaing that explains - "What Is Metro?"	9/10/2013 2:40 PM
189	no comment No	9/10/2013 2:39 PM
190	hire diverse staff take the above seriously; hire bilingual people; show the results of your efforts in your output	9/10/2013 2:37 PM
191	miscellaneous Hjkqgf	9/10/2013 2:37 PM
192	advertise neighborhood notice	9/10/2013 2:33 PM
193	miscellaneous You have (or should have) limited resources. The last 10% of any endeavor is disproportionately expensive	9/10/2013 2:30 PM
194	email/internet/Opt in Just provide lots of surveys for the public to respond. We have lots of joggers & bikers and we'd love sidewalks & bike lanes on West Union & Thompson & Saltzman Road.	9/10/2013 2:27 PM
195	no comment no	9/10/2013 2:26 PM
196	miscellaneous Do something rather than depending on the mediocre press.	9/10/2013 2:26 PM
197	miscellaneous Much. But the average public person is jaded because Metro decides, and gives a "show" to say "see? We listen" ... When anyone with mental swiftness quicker than a herd of turtles racing through peanut butter knows its a rubber stamp process	9/10/2013 2:24 PM
198	miscellaneous We need new blood at Metro.	9/10/2013 2:22 PM
199	miscellaneous More opportunities to see and talk to Metro. FYI- My experience of late- the city of Portland does not care- I have had RUDE city workers; over zealous permit providers; poor response to traffic related issues. With so many people moving to Portland they need to know our history (enviomoment/development, etc).- to know how hard we have fought to keep Portland a great city. The city is being ruined by honking; tailgaiting; angry drivers- we need to get a message out that this is not Portland.	9/10/2013 2:21 PM
200	miscellaneous Involve the public	9/10/2013 2:20 PM
201	advertise More advertising And public awareness	9/10/2013 2:20 PM
202	region-public places Talk to people. Use Amanda Fritz on the Portland City Council as your model. She's everywhere.	9/10/2013 2:18 PM
203	advertise You have thousands of square feet of space on your buses, trains and stations to advertise your desire for feedback. Use this space wisely.	9/10/2013 2:17 PM
204	miscellaneous Ask folks what matters most to them. Refine your approach for the audience you're addressing.	9/10/2013 2:15 PM
205	Transparency/clarity/awar Don't just use these surveys as a political tool, actually listen and use the suggestions to guide planning. Metro seems to put the cart before the horse at times and engage the public with an intention, having not asked whether the public really wants/needs/is reasonable to have the service.	9/10/2013 2:15 PM
206	miscellaneous Transparency/clarity/awar Boil down your 85-page Public Engagement Guide for a citizen audience - at least make a resident-friendly executive summary. Ask a creative writing teacher and his/her class to get it down to 2 pages and entertaining for a lay audience.	9/10/2013 2:15 PM
207	no comment no	9/10/2013 2:15 PM

Metro Public Engagement Guide survey

208	miscellaneous Do not reach beyond your commission of objectives	9/10/2013 2:14 PM
209	miscellaneous Stop charging 90 cents an hour for parking	9/10/2013 2:14 PM
210	no comment Not at this time.	9/10/2013 2:13 PM
211	Transparency/clarity/awar Make it clear that this is an Opportunity for their voice to be heard.	9/10/2013 2:12 PM
212	email/internet/Opt in the emails I receive are excellent. Well written and informative and timely.	9/10/2013 2:11 PM
213	research Understand that the value systems of people differ. Investigate those values and what transforms values. Using that knowledge create experiences that produce engagement. .	9/10/2013 2:11 PM
214	miscellaneous You can't make people care enough to take the time to participate.	9/10/2013 2:10 PM
215	no comment no	9/10/2013 2:10 PM
216	no comment no	9/10/2013 2:10 PM
217	email/internet/Opt in Many people care about the issues, but don't have time to attend all the discussions and debates. I appreciate opportunities like this that allows me to give my insight and input.	9/10/2013 2:10 PM
218	miscellaneous partner w/ organizations Engage in the United Nations Regional Center of Expertise for Greater Portland	9/10/2013 2:10 PM
219	miscellaneous At some point, the public needs to take responsibility for being informed. You make the info available and publicize it; you can't force people to engage.	9/10/2013 2:09 PM
220	Text Text messaging	9/10/2013 2:09 PM
221	region-public places be at community events and engage people	9/10/2013 2:08 PM
222	miscellaneous in my case, if i bring up the much needed west side freeway. stop shutting the door before I finish my statement. Stop making up things as to why it can't be built.	9/10/2013 2:06 PM
223	Transparency/clarity/awar Do you listen to all three counties? You seem to listen to only one that starts with a M!	9/10/2013 2:06 PM
224	Different times/locations have meetings on the West side	9/10/2013 2:05 PM
225	miscellaneous Make sure it's not the same voices being heard over and over.	9/10/2013 2:03 PM
226	no comment no	9/10/2013 2:02 PM
227	no comment no	9/10/2013 2:02 PM
228	advertise Run radio and TV spots.	9/10/2013 2:01 PM
229	no comment no	9/10/2013 2:01 PM
230	no comment No	9/10/2013 2:01 PM
231	no comment No	9/10/2013 2:00 PM
232	involve youth/children Perhaps posters at campuses? Students are often eager to have an influence.	9/10/2013 1:58 PM
233	miscellaneous Dissolve Metro!	9/10/2013 1:56 PM
234	email/internet/Opt in miscellaneous Maybe e-mail list servs - for dispersing information about geographical area (example I would love to hear plans involving 'south' metro (I live in Oregon City - Newell Creek canyon, Canemah, any recycling	9/10/2013 8:41 AM
235	no comment No.	9/9/2013 9:10 PM
236	no comment No	9/8/2013 8:57 PM
237	no comment not at this time	9/7/2013 7:53 AM
238	region-public places The melting pot and common denominator of all cultures, races, creeds and economic status... is the grocery store. Everyone needs food. Similar to my library idea, honing in on a place that caters to everyone is the best bet to cast a broader net and be inclusive of all people. If Metro can somehow reach out to people from groceries stores, it seems like a broad spectrum and higher quantity of people would be included.	9/6/2013 11:32 PM
239	no comment I can't think of anything specific right now	9/5/2013 9:04 PM
240	no comment No	9/5/2013 4:17 PM
241	advertise newspapers/flyers/ and all other type of ads	9/5/2013 12:49 PM

Metro Public Engagement Guide survey

242	Transparency/clarity/awar Most people still don't know what Metro is or does, except briefly around election time. Activities should allow for public to interact with information being presented and ask questions in smaller groups. Meetings that ask participants to do something meaningful net better results.	9/4/2013 4:31 PM
243	no comment No	9/4/2013 12:43 PM
244	miscellaneous Keep trying	9/3/2013 4:31 PM
245	advertise miscellaneous More advertisement and work more close with different communities.	9/3/2013 3:20 PM
246	email/internet/Opt in I like these surveys. I can't always go to meetings these days, but I still like to know what government entities are doing.	9/3/2013 2:28 PM
247	status quo METRO is doing all it needs to do to cover this	9/3/2013 2:16 PM
248	no comment Not at this time	9/3/2013 1:47 PM
249	region-public places or put representatives at public events to mention how to contact metro and what Metro does.	9/3/2013 7:16 AM
250	Transparency/clarity/awar increase awareness of what metro provided. Too many agencies for much confusion.	9/2/2013 10:20 PM
251	no comment Not really	9/1/2013 2:10 PM
252	miscellaneous people want to be left alone	9/1/2013 9:15 AM
253	no comment .	9/1/2013 7:30 AM
254	miscellaneous arap charging zoo members for parking at the zoo metropaint should come in more colors	8/31/2013 11:04 PM
255	region-public places I think a lot of people have opinions about our community, but don't go out of their way to specifically share them. I think people are more willing to share their thoughts if they are in places and situations that are part of their daily life.	8/31/2013 6:11 PM
256	miscellaneous Define "public" differently.	8/31/2013 12:29 PM
257	Mtgs outside city center open house/town hall You could consider a town hall type format and hold them in different neighborhoods.	8/31/2013 8:24 AM
258	region-public places Be at as many events and festivals as possible. People that attend these are more likely to get involved.	8/31/2013 7:36 AM
259	Transparency/clarity/awar Be transparent. All too often government agencies have hidden agenda.	8/30/2013 9:27 PM
260	advertise mailings If there has been any activities besides opt-in I am unaware of them. Maybe mass mailings or advertising might help?	8/30/2013 2:58 PM
261	no comment no	8/30/2013 10:03 AM
262	email/internet/Opt in Email surveys.	8/29/2013 8:05 PM
263	status quo keep doing great work!	8/29/2013 7:44 PM
264	miscellaneous Being a working citizen in the Portland Metro area Metro has a "black eye" on most of its works.	8/29/2013 9:52 AM
265	no comment No	8/29/2013 8:46 AM
266	email/internet/Opt in Answer your e-mail! I get responses less than 1/2 the time.	8/28/2013 6:43 PM
267	no comment no	8/28/2013 5:27 PM
268	miscellaneous No. Metro should be abolished. Short of that, it should decrease its role at least. Smaller operations, smaller staff, and less involvement in peoples' lives.	8/28/2013 5:26 PM
269	miscellaneous Drop dead.	8/28/2013 1:58 PM
270	miscellaneous Listen to the people and stop expanding light rail. The people have spoken and don't want it. It is too expensive.	8/28/2013 12:54 PM
271	involve youth/children Get teenagers involved with community activities. Young adults are often looking for opportunities to volunteer and feel that they've accomplished something of value.	8/28/2013 11:55 AM
272	social media Facebook presence	8/28/2013 9:21 AM
273	no comment no	8/28/2013 8:41 AM

Metro Public Engagement Guide survey

274	Mtgs outside city center rotate board meeting locations	8/27/2013 8:18 PM
275	news roundup newsletter maybe hav a newsletter w actual news.(via e-mail)	8/27/2013 8:01 PM
276	create an app More broadly disseminating information would be helpful. Perhaps an app could help?	8/27/2013 3:46 PM
277	miscellaneous Metro needs to ask/invite radical opinions about how to change the city to make it better and be willing to experiment and fail. Metro is too risk averse.	8/27/2013 2:51 PM
278	miscellaneous Figure out a way for notices to reach more than the wonky minority on your email lists; provide easy ways to submit written comments and realize not everyone can attend meetings, participate in advisory groups, etc.	8/27/2013 1:22 PM
279	social media Your presence in social media is important for me personally to engage - I follow you on Twitter and am interested in the dialogue there	8/27/2013 12:17 PM
280	Inform how input used Let it be known how participation is used in decision making.	8/27/2013 11:11 AM
281	advertise partner w/ organizations region-public places Don't forget that most of us learn of such things from the smallest of places: our community center's bulletin board or website, yard signs, community newspapers.	8/27/2013 10:43 AM
282	miscellaneous I look forward to seeing you!	8/27/2013 9:56 AM
283	Inform how input used Updates on recent action taken by Metro Council similar to updates on upcoming Metro Council meetings and agendas. Notices are sent for upcoming meetings but their is nothing after a meeting summarizing the dialogue and actions taken.	8/27/2013 9:26 AM
284	no comment not now	8/27/2013 9:25 AM
285	miscellaneous Mtgs outside city center Go to areas that are vulnerable to growth/gentrification and whose leaders are calling for more attention to their issues.	8/27/2013 9:03 AM
286	miscellaneous partner w/ organizations Seek out and financially support local minority community non-profit organizations and events.	8/27/2013 8:36 AM
287	miscellaneous Metro has public engagement activities??	8/27/2013 12:09 AM
288	Inform how input used I'll just emphasize again that knowing why input matters is important is critical to many communities. Why bother if it won't make a difference or their opinions won't be heard?	8/26/2013 7:32 PM
289	status quo I appreciate the effort you are making.	8/26/2013 6:02 PM
290	no comment no	8/26/2013 4:52 PM
291	no comment Not sure.	8/26/2013 4:29 PM
292	miscellaneous partner w/ organizations The new engagement guide is a significant leap forward. I'm impressed that the many facets of input are being captured and considered. The only thing I see missing is the ongoing commitment to develop leadership across the region - community leadership. It is both the offspring and the catalyst for the ongoing work that must be done to engage and encourage continued involvement. Metro is in the ideal situation to help foster that community leadership as a key element in public engagement.	8/26/2013 4:12 PM
293	advertise Advertise, advertise and advertise. I think Metro has a lot to offer the community but people aren't aware of what it does and how it serves our community.	8/26/2013 4:06 PM
294	miscellaneous Negotiate fairly with your own employees, especially those making the least money. You image is affected by your actions within the organization.	8/26/2013 4:00 PM
295	Translation Transparency/clarity/awar Have a ready answer for "how does Metro impact me and my life" available in multiple languages and multiple platforms.	8/26/2013 3:32 PM
296	no comment No	8/26/2013 3:16 PM
297	research Begin by working WITH communities (not electeds or jurisdictional staff) to understand their needs and then create plans and policies to meet those needs. Asking for input on processes or plans that have already been started is not a successful way to organize public engagement.	8/26/2013 3:08 PM
298	open house/town hall partner w/ organizations region-public places Attend local citizen participation activities as a topic speaker. Two of these are the CPO's in Washington County, and NAC's in Beaverton.	8/26/2013 1:06 PM
299	Transparency/clarity/awar Above all... be more transparent. Be aggressively transparent. Send speakers to public fora.	8/26/2013 10:23 AM
300	no comment ?	8/26/2013 9:39 AM

Metro Public Engagement Guide survey

301	no comment no	8/26/2013 9:31 AM
302	miscellaneous You have a dozen people working for you in the communications department and you have a highly paid lobbyist on staff. If they don't know the answer to this shouldn't they be replaced? And with someone making less than \$125,000 a year. The median income in east county is less than \$30,000 per year.	8/26/2013 9:22 AM
303	Inform how input used Follow-up by letting people know what decisions were made, why, and what the implications are.	8/26/2013 8:29 AM
304	no comment no	8/26/2013 4:47 AM
305	email/internet/Opt in Keep in mind that the majority of public transportation users do so because of cost so that cost may make them not have cell phones or internet access.	8/26/2013 12:09 AM
306	advertise Hand out a flier on the bus, streetcar and MAX with ways people can participate and get included in the surveys. Advertise on the vehicles.	8/25/2013 10:29 PM
307	Transparency/clarity/awar Greater public awareness of the issues.	8/25/2013 10:17 PM
308	advertise miscellaneous Only make sure people know about the different ways they can be involved.	8/25/2013 5:50 PM
309	miscellaneous partner w/ organizations region-public places Again - go to where the community is: SEI, IRCO, Dishman, churches, elementary schools, senior centers, etc. Get staff so are multi-lingual and from different racial, ethnic and religious groups. Strive for racial and class equity - not diversity.	8/25/2013 5:45 PM
310	miscellaneous People are getting fatigued by hip Portland projects like bikes and food carts. Infrastructure is not flashy but it helps everyone.	8/25/2013 4:48 PM
311	no comment No.	8/25/2013 2:09 PM
312	no comment No	8/25/2013 1:28 PM
313	miscellaneous I appreciated the open house for Bybee light rail station and support the project looking forward with enthusiasm for opening. Also, thanks for Westmoreland park improvements. Time for a healthy stream! Regret neighborhood crank who loudly condemns all change even if for the good. Please count be as a supporter.	8/25/2013 10:50 AM
314	status quo I think Metro does a fair job of public engagement ... Its up to the public to respond ...	8/25/2013 9:37 AM
315	miscellaneous Listen and implement ideas from neighborhood meetings were Metro is proposing changes. If everyone in an area is against something that Metro is planing on doing, even after being shown why Metro is wanting to make the proposed change,	8/24/2013 10:45 PM
316	advertise miscellaneous More publicity and outreach	8/24/2013 10:16 PM
317	Transparency/clarity/awar Don't produce documents in "government speak" Eliminate verbage that reads like a legal document. Produce documents that the average 12th grade high school student will understand. In other words... plain English. I review the guide that provides the overview of public engagement and am sure you can do better. Make it as plain and uncomplicated as possible if you truly want peoples input in the process of METRO.	8/24/2013 8:01 PM
318	miscellaneous SHOW people WIFM	8/24/2013 7:04 PM
319	research Determine what services people from other cultures might be interested in. Then target those services to the neighborhood clusters of these cultures.	8/24/2013 6:44 PM
320	no comment no	8/24/2013 5:26 PM
321	Mtgs outside city center Public meeting at various locations in the Metro area.	8/24/2013 5:18 PM
322	miscellaneous I would hope the previous was clear.....	8/24/2013 10:54 AM
323	miscellaneous They need to listen and act accordingly. I, personally have had very negative experiences with Metro and Tri-met.	8/24/2013 10:54 AM
324	Transparency/clarity/awar Inform people on how they can get more involved. How can I?	8/24/2013 10:50 AM
325	advertise miscellaneous Radio public service announcements asking for feedback	8/24/2013 10:26 AM
326	no comment no	8/24/2013 10:16 AM
327	miscellaneous Always remember that you are working for the good of the public, not the good of Metro or other government entities.	8/24/2013 9:52 AM
328	miscellaneous Maintain existing services without forcing expansion on people who don't want it.	8/24/2013 9:45 AM

Metro Public Engagement Guide survey

329	advertise Different times/locations a longer heads up on upcoming meetings, try a weekend meeting to include working people	8/24/2013 9:31 AM
330	miscellaneous Relax	8/24/2013 9:25 AM
331	miscellaneous Listen to and do what is in the best interests of all citizens and not what is in the best interest of the bureaucratic machine that is Metro	8/24/2013 8:25 AM
332	miscellaneous Continue to be out there requesting participation.	8/24/2013 8:05 AM
333	open house/town hall Public meetings	8/24/2013 7:36 AM
334	miscellaneous Keep on with green spaces. The number of people will only increase. The amount of open land cannot grow, so get all you can for the future.	8/24/2013 7:06 AM
335	no comment No, sorry	8/24/2013 6:20 AM
336	no comment No	8/23/2013 10:32 PM
337	Mtgs outside city center partner w/ organizations Have meeting with local groups in the affected areas.	8/23/2013 10:07 PM
338	no comment no	8/23/2013 8:17 PM
339	Translation Transparency/clarity/awar Assure that materials are translated at a fifth grade literacy level or less, use more graphics, realistic people who reflect the people you wish to engage.	8/23/2013 8:10 PM
340	incentives/childcare Make sure there is ample parking, on a major bus or MAX line, and offer door prizes and refreshments.	8/23/2013 7:49 PM
341	Different times/locations Mtgs outside city center remember that Metro is not just Portland...have meetings in the burbs and rural areas	8/23/2013 7:03 PM
342	email/internet/Opt in The online surveys have worked well for me.	8/23/2013 6:52 PM
343	miscellaneous Let us vote.	8/23/2013 6:31 PM
344	no comment No	8/23/2013 5:45 PM
345	no comment no	8/23/2013 5:32 PM
346	miscellaneous Only that Metro should do so with no additional budget expenditures and with no paid assistance of any outside agencies.	8/23/2013 4:51 PM
347	miscellaneous Advisory ballot measures	8/23/2013 4:13 PM
348	social media Consider Twitter town halls or webinars that can be reviewed at one's convince. Also use social media.	8/23/2013 3:36 PM
349	no comment Unknown	8/23/2013 3:26 PM
350	miscellaneous It depends on what type of engagement you're looking for. Are you looking for more people to show up for council meetings? Provide input on specific projects? It seems to me that Metro does a pretty great job already with connecting with people about recycling and hazmat programs by tabling at community events.	8/23/2013 2:56 PM
351	no comment No	8/23/2013 2:45 PM
352	Mtgs outside city center Take meetings into communities-- and discuss things of interest to them.	8/23/2013 12:34 PM
353	no comment No	8/23/2013 12:23 PM
354	no comment nope	8/23/2013 12:11 PM
355	no comment n/a	8/23/2013 12:01 PM
356	research Collect contact information whenever meeting with people in the region	8/23/2013 11:51 AM
357	no comment Not at this moment.	8/23/2013 11:21 AM
358	miscellaneous The self congratulations at the beginning of each meeting between the members has to go - its self serving and an insult to those attending the meetings.	8/23/2013 11:17 AM

Metro Public Engagement Guide survey

359	hire diverse staff I think if you can take care of the suggestions I've left and start on those, or continue deeply on those (especially the in-house staff anti-oppression and anti-racism trainings) that will be an excellent contribution to building equity in the region. Metro is mostly staffed (in my observation) by anglo/euro-american people, that is not something to feel guilty about, but it's a great opportunity to create an agency of allies who meaningfully and honorably approach equity work. People are not ready to reveal bias and most will say, "I'm not racist", most of us never intend to be racist, but how can we address greater societal issues when our government employees harbor (however unintentional) internal bias. We need to break that open and talk about it. It will be very hard, but it will be very good.	8/23/2013 11:01 AM
360	miscellaneous Don't be discouraged by poor turnout.	8/23/2013 11:00 AM
361	no comment No.	8/23/2013 10:45 AM
362	no comment Don't know	8/23/2013 10:24 AM
363	status quo I think your online methods work well to reach a wide audience.	8/23/2013 9:50 AM
364	miscellaneous Make it fun, be sincere and make everyone feel excepted. Let the people know, "without everyone's individuals input this government will not work".	8/23/2013 9:31 AM
365	miscellaneous Transparency/clarity/awar Ensure that the topics have some relevance to other cultures	8/23/2013 9:29 AM
366	no comment No	8/23/2013 8:47 AM
367	miscellaneous I assume you have a dedicated team to review all the inputs and pursue more info re any specific actions that you see fruitful and possible.	8/23/2013 8:40 AM
368	email/internet/Opt in mailings miscellaneous Metro's website is not one I habitually look at - I need some kind of reminder that there is new information, etc. Find out what kind of media - mail, smartphone, etc - that people regularly use and see if you can get them information or direct them to the web site that way.	8/23/2013 8:22 AM
369	partner w/ organizations Come to the Boring CPO meetings.	8/23/2013 8:12 AM
370	no comment not really	8/23/2013 7:15 AM
371	partner w/ organizations Invite citizens to participate in community clean-up programs like Wilsonville's annual WERK Day.	8/23/2013 6:47 AM
372	no comment No	8/23/2013 5:33 AM
373	email/internet/Opt in I like these email connection surveys	8/23/2013 12:19 AM
374	Mtgs outside city center region-public places Have some in neighborhood parks.	8/22/2013 11:13 PM
375	no comment no	8/22/2013 10:13 PM
376	open house/town hall Conduct open houses and talk about what Metro does.	8/22/2013 9:58 PM
377	no comment no	8/22/2013 9:32 PM
378	partner w/ organizations Same as with grassroots environmental groups, teensy businesses, etc....so they can increase capacity and your creativity, collaborate!	8/22/2013 9:31 PM
379	miscellaneous I would like to see a physical presence that equaled the virtual presence.	8/22/2013 9:31 PM
380	miscellaneous yep, get rid of metro	8/22/2013 9:13 PM
381	no comment Nope	8/22/2013 8:32 PM
382	miscellaneous I think the people who lead the activities I have attended are friendly and knowledgeable and keep me coming back.	8/22/2013 8:21 PM
383	status quo your doing just fine	8/22/2013 8:14 PM
384	no comment No	8/22/2013 7:54 PM
385	advertise miscellaneous have a virtual suggestuion box. advertise it on the busses, max & billboards	8/22/2013 7:14 PM
386	no comment n/a	8/22/2013 6:47 PM
387	email/internet/Opt in Continue to reach out by email and generally on the Web	8/22/2013 6:33 PM
388	miscellaneous Keep your mind open, listen to all sides.	8/22/2013 6:15 PM
389	miscellaneous its gonna be difficult!!!!	8/22/2013 5:59 PM
390	miscellaneous Be more visible and approachable in the community.	8/22/2013 5:56 PM

Metro Public Engagement Guide survey

391	no comment none	8/22/2013 5:56 PM
392	miscellaneous Tell Jeff Cogen to keep his zipper up and his dick in, while dealing with Metro employees.	8/22/2013 5:51 PM
393	region-public places In addition to my above suggestions you could reach out with information and ask questions at the DMV, The DEQ, bus stops, and on walking and biking routes, bridges.	8/22/2013 5:45 PM
394	miscellaneous I have been happy	8/22/2013 5:44 PM
395	no comment Not at the moment!	8/22/2013 5:35 PM
396	Transparency/clarity/awar Despite Metro's earnest desires, it is still a vague and hard-to-understand entity for most people, I think. People have only limited bandwidth for local politics. They probably keep up with their own city; they may have an idea about their county; but asking them to put Metro high on their radar is probably asking too much. your efforts to achieve a higher profile may be in vain.	8/22/2013 5:24 PM
397	incentives/childcare Contests -- t-shirts -- hats -- I don't know. Free/cheap hot dogs.	8/22/2013 5:06 PM
398	miscellaneous be willing to hear things that aren't part of your pre-existing world.	8/22/2013 4:59 PM
399	advertise Mtgs outside city center communicate where meetings will be or go to different parts of the area to hold meetings.	8/22/2013 4:54 PM
400	status quo No, I think Metro does a pretty good job of reaching out to the public.	8/22/2013 4:29 PM
401	Transparency/clarity/awar Considering the variety of your activities and the welter of communication techniques in play today, you do very well - if people pay attention. For the rest, try to frame your issues/questions in a very straightforward way, the way you might put it to a friend or a seatmate on a train rather than in policy-speak.	8/22/2013 4:26 PM
402	Transparency/clarity/awar Lots of transparency	8/22/2013 4:22 PM
403	email/internet/Opt in Once you have a email list that is a good working sample of the population, ask for comment and opinion.	8/22/2013 3:59 PM
404	no comment Unfortunately, no!	8/22/2013 3:51 PM
405	miscellaneous Hind sight is 20/20 and Metro may have tried this but for the Regional Active Transportation Stakeholders Committee it would have been great if some of the local jurisdiction representatives, meaning political folks, e.g. mayor, council members, county board members, etc. (other than staff) had been on the committee.	8/22/2013 3:15 PM
406	no comment none. thank you for asking. F.X.Rosica Portland	8/22/2013 3:14 PM
407	no comment Not really	8/22/2013 3:08 PM
408	no comment no	8/22/2013 3:02 PM
409	advertise make sure adequate notification is given to the public	8/22/2013 2:48 PM
410	partner w/ organizations Attend meetings of the different Neighborhood Associations that are effected by Metro's decisions.	8/22/2013 2:35 PM
411	involve youth/children miscellaneous Mtgs outside city center We on the East side of town feel left out of things of sort. We have a lot of elderly people in this side of town and many of them do not get or want to get involved in a younger generation society.	8/22/2013 2:29 PM
412	miscellaneous maybe a yearly roundup with something to draw people to the event	8/22/2013 2:28 PM
413	no comment no	8/22/2013 2:17 PM
414	no comment no	8/22/2013 2:06 PM
415	email/internet/Opt in I love this wonderful survey way. I have learned of so many different things you are doing because of it.	8/22/2013 1:57 PM
416	miscellaneous research Ask first: do you want this issue as an option on the table or do you want to toss this issue. Ask for each issue, like the "new" hotel. I do not want this hotel to be considered. I would like to see Metro dissolved, as all Metro does is spend my money.	8/22/2013 1:52 PM
417	advertise It's really up to the citizenry to be open to engagement. I don't really see or hear very much about Metro on the tv news or newspaper. Maybe just become more visible	8/22/2013 1:48 PM
418	region-public places Translation consider coming to a high school football game with information is several languages?	8/22/2013 1:14 PM

Metro Public Engagement Guide survey

419	Inform how input used I spent a number of years serving on a PDC PAC. It ended up being a complete waste of time because they (the PDC) wasn't actually interested in our feedback, just our involvement, so that they could make the claim that the public was involved. Avoid that.	8/22/2013 1:05 PM
420	no comment No	8/22/2013 1:00 PM
421	no comment No	8/22/2013 12:53 PM
422	social media Improve your Facebook presence! You could be posting more often...asking interactive questions of your followers...providing a mix of tips/events/profiles of Metro employees who are "here to help"/etc.	8/22/2013 12:47 PM
423	Transparency/clarity/awar If you are a part of something let people know your behind it.	8/22/2013 12:39 PM
424	no comment No.	8/22/2013 12:11 PM
425	region-public places How about sending a rep to make a quick announcement at venues where you have 100s or 1000s of people captive already (OR Symphony concerts, Blazer games, etc.) or provide a digital "slide" with the information to be projected on stage before the program begins. For younger audiences, create game apps that offer choices that would provide feedback	8/22/2013 12:10 PM
426	advertise region-public places Getting the word out through every type of media and possibly through grocery stores - just about everyone finds themselves in one with some regularity.	8/22/2013 12:02 PM
427	no comment Not at this time.	8/22/2013 11:58 AM
428	miscellaneous research Consider hosting a focus group discussion with a local chapter of Public Information employees from both private, public and non-profits to discuss and suggest how Metro today can improve their public engagement work as they are on the cutting edge of this need and likely struggle with the same.	8/22/2013 11:54 AM
429	Transparency/clarity/awar become a truly public, open entity	8/22/2013 11:52 AM
430	miscellaneous I'm not even sure how I got on this list in the first place and even though I'm in the architecture/development community, I still feel disconnected/like I have to go through red tape to even know what's going on until it's too late. Have some sort of throw-down session where you throw ideas out like those I wrote in 2 & 3	8/22/2013 11:42 AM
431	miscellaneous it might be nice to have suggestion boxes or comment collection in or at parks or maybe with every Metro vehicle where individuals have a way to easily give feedback?	8/22/2013 11:32 AM
432	miscellaneous Metro can improve on public engagement by actually listening to the public and not coming in with a predetermined plan. The engagement should not be to placate the citizens. Metro does NOT know best. Nearly every layer of government thinks they know best, especially when it comes to planning and development. Unfortunately, nearly every plan put into place is pushing some agenda that least serves the most people.	8/22/2013 11:30 AM
433	no comment No.	8/22/2013 11:28 AM
434	incentives/childcare Food usually works as a gathering tool.	8/22/2013 11:24 AM
435	no comment no	8/22/2013 11:15 AM
436	miscellaneous Mtgs outside city center Do what Carlotta does so well for us in unincorporated North Clackamas County - attend, engage and report at Community Planing Orgs, ACT as a information/resource coordinator, ombutsperson, etc.	8/22/2013 11:12 AM
437	status quo your doing a good job already	8/22/2013 11:08 AM
438	no comment no	8/22/2013 11:08 AM
439	miscellaneous Remember many of us enjoy the activities, but dont necessarily raise our voices.	8/22/2013 11:04 AM
440	advertise email/internet/Opt in Inform how input used miscellaneous news roundup newsletter Transparency/clarity/awar Periodically let us know via email what comes from the surveys we participate in. What the citizenry's opinions are, collectively... And what metro did next with that info. I don't read The Oregonian. I do listen to OPB, and I am actively seeking out news, emails, etc., on my laptop and mobile devices several times a day. Cross-merchandise where people can go to learn more. Be specific. Provide specific calls-to-action....(Not general "learn more")... Drive people to specific online resources... And be prepared to repeat this frequently, as we're all time-shifting and busy and need reminders.	8/22/2013 11:03 AM
441	no comment no	8/22/2013 11:02 AM
442	email/internet/Opt in The surveys need to be shorter.	8/22/2013 10:46 AM

Metro Public Engagement Guide survey

443	email/internet/Opt in Many of us get our news on-line or by email. Announcements for special events don't necessarily reach us via newspapers or announcements on radio or TV.	8/22/2013 10:44 AM
444	Transparency/clarity/awar Many people are not aware of the issues/problems that effect them.	8/22/2013 10:42 AM
445	Transparency/clarity/awar What are metro's ideas?	8/22/2013 10:22 AM
446	Transparency/clarity/awar I still think many of my well-educated friends have really no idea what metro is or what its mission is - finding a good messaging campaign that explains that is a challenge though.	8/22/2013 10:22 AM
447	region-public places get out into the community--don't expect them to come to you!	8/22/2013 10:20 AM
448	email/internet/Opt in No. Opt-in surveys are good but I'm not sure they are used at all.	8/22/2013 10:17 AM
449	miscellaneous You could start by making your questions a little more specific i.e. in question one define what you mean by interacting with Metro. Would merely completing this survey qualify?	8/22/2013 10:12 AM
450	Inform how input used Transparency/clarity/awar Provide documented feedback from these engagements directly to the participants. That way every knows if you're on the same page. If you don't it would appear less than transparent and that you do so by design.	8/22/2013 10:11 AM
451	miscellaneous Consolidation of efforts among government agencies makes sense given financial constraints and difficulty of participants to distinguish among various projects.	8/22/2013 10:10 AM
452	region-public places sporting events, a table set up with questions to fill out and return to the table.	8/22/2013 10:09 AM
453	partner w/ organizations region-public places Do drop in type presentations at Senior and Community Centers.	8/22/2013 10:09 AM
454	miscellaneous Fire Jim Middaugh	8/22/2013 10:08 AM
455	Transparency/clarity/awar Let people know what Metro actually *does*. I think that many people simply don't know what Metro is, other than the Zoo and the Dump.	8/22/2013 10:07 AM
456	Inform how input used Transparency/clarity/awar When you receive public comment and disagree, take the time and effort to provide an honest explanation of why you disagree.	8/22/2013 10:05 AM
457	incentives/childcare miscellaneous region-public places Celebrate your assets - have a fair day or some sort of "Celebrate Theatre" and "Celebrate the Zoo" and a "Recycling Open House", "Park Tours with Garden Education". Just don't require people to do registration, etc. Maybe find existing activities that will allow your presence to ENHANCE the activities. Again - a talking politician at a booth in a Farmers' Market isn't going to make it, but a Recycling booth with free recycled thingummies may just engage. Portland area runs pretty well on its own and we are all very busy - gotta get yourselves out there more...	8/22/2013 10:03 AM
458	no comment No	8/22/2013 9:44 AM
459	no comment Nope.	8/22/2013 9:44 AM
460	Transparency/clarity/awar I don't understand why Metro exists in the first place. Nothing Metro does could not be undertaken by cities, counties, or a host of other entities.	8/22/2013 9:39 AM
461	no comment Not at this time.	8/22/2013 9:34 AM
462	miscellaneous Let the public discussion start before you are committed to projects. It's a slap in the face when the end game is decided.	8/22/2013 9:33 AM
463	no comment No	8/22/2013 9:27 AM
464	advertise Keep asking for feedback. Publicize feedback opportunities and let anyone respond.	8/22/2013 9:19 AM
465	miscellaneous No. People have to make some effort too. Good luck with that.	8/22/2013 9:17 AM
466	Transparency/clarity/awar I think being very transparency and direct communication is important for citizens to want to engage. I would imagine many citizens have a negative image of public employees, so personal integrity and friendliness would be necessary for any Metro representatives who engage with the public.	8/22/2013 9:15 AM
467	advertise public service announcements on radio and TV	8/22/2013 9:10 AM
468	advertise Get some positive press, rather than the negative headlines that stay imprinted in our minds	8/22/2013 9:06 AM
469	advertise Solicit PR outreach via radio, newspaper, internet. PR=free advertising. I don not want the Agency to use tax dollars to advertise.	8/22/2013 9:04 AM
470	email/internet/Opt in region-public places emails can be ineffective....need that personal contact	8/22/2013 9:03 AM

Metro Public Engagement Guide survey

471	Inform how input used Transparency/clarity/awar Make them meaningful. Too often I have gone to meetings where it was clear that we were being given an opportunity to speak, but it was even more clear that nobody was listening, or cared about anything other than the meeting ending. It seems often that the meetings are just to fulfill a checkoff list, not for meaningful mutual learning about needs and practicalities.	8/22/2013 9:02 AM
472	miscellaneous disband this needless layer of government	8/22/2013 9:00 AM
473	advertise email/internet/Opt in Keep putting out the word about this tool (Opt-In).	8/22/2013 9:00 AM
474	email/internet/Opt in Do some thinking: don't you realize that your regular survey participants represent only a sliver of the community?	8/22/2013 9:00 AM
475	advertise Publicity is very hard to find. You have to spend quite a while searching the Metro pages if you want to get involved in any way. Put up some banners! Take out an ad on the outside of a Trimet vehicle! Advertise yourselves	8/22/2013 8:59 AM
476	miscellaneous Make it fun to participate	8/22/2013 8:58 AM
477	advertise Strong media contact	8/22/2013 8:53 AM
478	region-public places quarterly local forums at libraries/schools	8/22/2013 8:53 AM
479	miscellaneous Emphasize the importance of being an active contributor to decisions affecting everyone's life in the Metro area plus recognize potential difficulties impacting those decisions. But participation is important either way.	8/22/2013 8:51 AM
480	miscellaneous region-public places Something fun and free that people like and have information there that they can pick up, Your own staff being really well informed so they can pass on information to the public and their friends when the occassion arises.	8/22/2013 8:49 AM
481	miscellaneous No, other than stated above. Just go about your business and stop wasting money worrying about "inclusion" and "engagement." It's BS	8/22/2013 8:47 AM
482	region-public places Be present at many different community events (e.g., Sunday Parkways, street fairs, benefits)	8/22/2013 8:44 AM
483	Mtgs outside city center In general, Metro is perceived as catering to the political leanings of folks that live in inner east Portland and NW Portland. Everyone else just needs to get out of the way. Take a serious stab at working WITH the great unwashed masses east of I-205, or (as I've heard some at Metro refer to them) "those crazies in Clackamas County", or the republican leaning Washington County.	8/22/2013 8:44 AM
484	miscellaneous Don't play long-winded commercials during movies in the park when families with young children just want to watch a movie... or start the commercials earlier.	8/22/2013 8:42 AM
485	miscellaneous Listen to communities of color	8/22/2013 8:40 AM
486	no comment No.	8/22/2013 8:38 AM
487	no comment no	8/22/2013 8:34 AM
488	Transparency/clarity/awar One issue that I have seen is that people (including myself) just don't feel connected to Metro. I relate well to my city's elected officials and the county, but who the heck is Metro? I don't know who my rep is. Actually I think that is a big piece of it - my state reps are constantly trying to keep me updated and engage me, but my Metro rep doesn't. I just hear from the big Metro organization.	8/22/2013 8:32 AM
489	status quo You guys are doing fine in that respect.	8/22/2013 8:30 AM
490	no comment See answer #3.	8/22/2013 8:24 AM
491	no comment no	8/22/2013 8:24 AM
492	open house/town hall More town meetings.	8/22/2013 8:24 AM
493	no comment Not at this time	8/22/2013 8:19 AM
494	region-public places Place booths aimed toward informing the public of Metro's most pressing objectives at local festivals.	8/22/2013 8:17 AM
495	miscellaneous people have to feel they are part of the solution, that is not the case now.	8/22/2013 8:11 AM
496	no comment None	8/22/2013 8:10 AM
497	miscellaneous Those who really care will attend the meetings. Those who complain will probably continue to do so.	8/22/2013 8:10 AM

Metro Public Engagement Guide survey

498	miscellaneous region-public places I mostly read the Oregonian and watch TV news, but most other renters in my area probably do neither and neither do immigrants and the poor. East Portland Community Center and other centers, stores, parks and libraries where lots of people go might help. We all need to care about regional quality of life. Many people are tuned out to things like Port of Portland building on natural areas, and other issues. I wish I had more time and energy to participate as I get closer to retirement age.	8/22/2013 8:06 AM
499	no comment No	8/22/2013 8:05 AM
500	Inform how input used I'd love to know how public comments have actually influenced policy decisions.	8/22/2013 8:04 AM
501	advertise email/internet/Opt in Articles in papers, websites about stuff and surveys.	8/22/2013 8:02 AM
502	miscellaneous Listen rather than talk.	8/22/2013 8:00 AM
503	Transparency/clarity/awar Get in front of people to explain what exacty Metro oversees and does. We all know the term Metro, but all of the activities that they oversee are hard to get your arms around.	8/22/2013 8:00 AM
504	miscellaneous I volunteer atLeach Garden in East County and we have just now started to see people from different cultures coming to visit. We have done some mailings and some advertising in East Countynewspapers. ade things available for their children that are cheap or free.	8/22/2013 7:59 AM
505	Transparency/clarity/awar does anyone know where your headquarters bldg even is?	8/22/2013 7:57 AM
506	no comment See above.	8/22/2013 7:56 AM
507	mailings Perhaps reaching out to those who actually use public transportation would be a good choice.	8/22/2013 7:49 AM
508	partner w/ organizations Building partnerships with community organizations rooted in target audiences will be key to developing authentic outreach opportunities.	8/22/2013 7:48 AM
509	email/internet/Opt in I enjoy taking these to see what ideas Metro is considering.	8/22/2013 7:46 AM
510	partner w/ organizations region-public places Attend community events	8/22/2013 7:43 AM
511	Transparency/clarity/awar Write the questions more inclusively. Some of the questions aren't applicable/answerable to people who aren't "mainstream".	8/22/2013 7:39 AM
512	no comment No.	8/22/2013 7:39 AM
513	Different times/locations Have alternate times & locations to gather more than a specific sampling of residents.	8/22/2013 7:35 AM
514	miscellaneous Dissolve Metro. It is a layer of government we do not need.	8/22/2013 7:33 AM
515	Transparency/clarity/awar A truly open and available process for comment and dissent.	8/22/2013 7:29 AM
516	miscellaneous Just because people disagree with you doesn't mean they are wrong. Look at all sides & invite interests from all sides to participate.	8/22/2013 7:26 AM
517	Inform how input used Propose specific actions. Don't just ask for general advice.	8/22/2013 7:16 AM
518	advertise Articles in newspapers.	8/22/2013 6:57 AM
519	status quo You do a great job - keep it up! You have amazing public affairs staff and policy staff.	8/22/2013 6:52 AM
520	advertise Start a cool ad campaign like the one recently used for the new Oregon medical insurance exchange.	8/22/2013 6:47 AM
521	miscellaneous If Metro could focus on one or two things to do well, instead of trying to lead every trend, the public may be able to focus as well.	8/22/2013 6:36 AM
522	miscellaneous Overall, I believe Metro does a good job with public engagement. The biggest issue Metro will continue to face is making the engagement MEANINGFUL - i.e., is Metro truly soliciting feedback that will be be given thoughtful consideration and incorporated - or- is the public engagement just a tool to inform people what Metro is doing, or going to do? All too often it is the latter.	8/22/2013 6:35 AM
523	no comment no	8/22/2013 6:30 AM
524	no comment don't know	8/22/2013 6:21 AM
525	advertise mailings Spend less money on mailing and billboards. Expensive. People throw out mailings.	8/22/2013 6:08 AM

Metro Public Engagement Guide survey

526	miscellaneous Your public hearings are just for show, to let people blow off steam. Viewpoints which are contrary to Metro's ideology are dismissed and disregarded. Listen to what your critics have to say; they have much to offer if you're willing to listen.	8/22/2013 5:53 AM
527	no comment no	8/22/2013 4:17 AM
528	miscellaneous Tell me what you are doing now and I'll give you feedback	8/22/2013 3:20 AM
529	advertise Raido adds inviting and specific areas.	8/22/2013 3:10 AM
530	email/internet/Opt in miscellaneous Waste management website content needs to be upgraded with "I've got 'x' material. How do I correctly dispose of it?" I still don't have a good answer for common flashlight batteries.	8/22/2013 1:23 AM
531	no comment already answered this.	8/22/2013 1:18 AM
532	no comment No	8/22/2013 1:16 AM
533	miscellaneous Make sure everyone has access to the activities.	8/22/2013 12:52 AM
534	Inform how input used People only want to participate if try feel it will benefit them or someone ese. People feel at this time that their input won't make a difference. Or, they are apathetic.	8/22/2013 12:44 AM
535	status quo No, I think they have done more than enough. Its not rocket science.	8/22/2013 12:29 AM
536	advertise Billboards throughout the metro region, showing what METRO has done: show Oxbow Park, show a toxic recycling facility, show in vivid pictures the actual human interface: where METRO aids the people of tour region	8/22/2013 12:27 AM
537	advertise miscellaneous We want to see you interacting with the public on the news and TV.	8/22/2013 12:18 AM
538	no comment no	8/21/2013 11:50 PM
539	email/internet/Opt in don't limit surveys to choices--often what I feel is not represented	8/21/2013 11:49 PM
540	Different times/locations Evening meetings	8/21/2013 11:39 PM
541	miscellaneous don't give up; continue to interact and try new approaches. What works now may not work in the future.	8/21/2013 11:23 PM
542	no comment not as of yet	8/21/2013 11:11 PM
543	no comment none	8/21/2013 11:05 PM
544	miscellaneous To be honest I only hear about Metro when there is a "problem" or when there is a funding measure on the ballot	8/21/2013 11:05 PM
545	miscellaneous In one college class I took, the professor discussed how low income people are more likely to respond to surveys when asked on the street, vs wealthier people who often do not respond. So, balancing more online participation by wealthier people with methods that are more effective with poorer people is important.	8/21/2013 11:05 PM
546	miscellaneous The citizens who respond are those most interested but you cannot eliminate those who do not respond. I will try to take surveys.	8/21/2013 11:03 PM
547	Inform how input used Aside from making comment opportunities (on line is fine, see above) every time you adopt a policy in response to public surveys or comments, suggestions you receive by letter or in public meetings, your press release must make it clear that the policy was adopted in response to users' suggestions. That way, if you're honest about it, don't manufacture public input yourselves, your customers will get the idea that it pays to talk to you.	8/21/2013 10:59 PM
548	advertise Publicize information and projects on the tv or in newspaper	8/21/2013 10:59 PM
549	no comment No	8/21/2013 10:57 PM
550	email/internet/Opt in region-public places Don't count on Internet. Go to where the people are, like transit, information booths, kiosks.	8/21/2013 10:55 PM
551	status quo Keep up the good work.	8/21/2013 10:50 PM
552	Mtgs outside city center Have some hearings all over the METRO area and not just at your HQ. Some people actually live in Gresham or Hillsboro and not just downtown	8/21/2013 10:46 PM
553	miscellaneous In my community we do hear much about Metro and often think of it in conjunction with tri-met and the max trains.	8/21/2013 10:44 PM

Metro Public Engagement Guide survey

554	miscellaneous Remind people of your successes, unique ability to consider input from all stakeholders, genuine focus on improving livability in our community, then ask for "your valuable insight and input"	8/21/2013 10:40 PM
555	miscellaneous I don't believe that you really care what I think or what I want.	8/21/2013 10:34 PM
556	miscellaneous Honestly, Metro is doing a lousy job when it comes to engaging the working class. And I doubt they are really interested or they would have tried by now.	8/21/2013 10:31 PM
557	advertise place info in Willamette Weekly	8/21/2013 10:29 PM
558	email/internet/Opt in Inform how input used I never get feedback from Metro, I take these little surveys and never hear what the results are, why is that?	8/21/2013 10:29 PM
559	advertise advanced notice	8/21/2013 10:29 PM
560	partner w/ organizations region-public places neighborhood meetings, info booths at Farmers markets , public events	8/21/2013 10:26 PM
561	miscellaneous include the whole population	8/21/2013 10:19 PM
562	involve youth/children partner w/ organizations use colleges and universities as outreach collaborators	8/21/2013 10:19 PM
563	miscellaneous stop signing off on measures that encourage gentrification of communities of color. get actively involved in low-income housing and transport development	8/21/2013 10:16 PM
564	partner w/ organizations Contact Beaverton's Neighborhood Associations to present details of programs.	8/21/2013 10:13 PM
565	miscellaneous Continue to reach out and make frequent reassessments of the areas. Seek input from groups frequently.	8/21/2013 10:11 PM
566	region-public places Spend less time in the office and more time in the neighborhoods.	8/21/2013 10:10 PM
567	miscellaneous not sure what all your activities are.	8/21/2013 10:08 PM
568	Transparency/clarity/awar I have some idea why you exist but it would be helpful to include a one-sentence purpose of your existence.	8/21/2013 10:07 PM
569	Mtgs outside city center partner w/ organizations Is there a Regional Arts Council for Hillsboro and/or the Metro area that is not focused on Portland? That might help. Support them and their activities.	8/21/2013 10:06 PM
570	miscellaneous Don't charge to use parks such as Oxboe Park.	8/21/2013 10:06 PM
571	Different times/locations have public input sessions at times and places where working people can attend. For example, daytime meetings at metro HQ are not feasible.	8/21/2013 10:02 PM
572	email/internet/Opt in Enhance online feedback and outreach tools to make it easier for interested citizens to be alerted to updates on current issues they care about.	8/21/2013 10:01 PM
573	Transparency/clarity/awar Tell us why we have to have a 2nd government entity to do the job that our current government should be doing!	8/21/2013 9:58 PM
574	miscellaneous This survey insults me.	8/21/2013 9:50 PM
575	no comment no	8/21/2013 9:48 PM
576	no comment no	8/21/2013 9:47 PM
577	miscellaneous stop spending money; just keep roads in good condition	8/21/2013 9:46 PM
578	Transparency/clarity/awar I'm pretty sure most people still don't know what Metro is, who the elected officials are, what they do and why. About the same for most governmental entities though.....	8/21/2013 9:45 PM
579	miscellaneous Mtgs outside city center Get out from behind your desk and walk in neighborhoods - face to face contact, real conversations.	8/21/2013 9:43 PM
580	email/internet/Opt in Utilize a web based interface.	8/21/2013 9:42 PM
581	miscellaneous fire all the metro board and give us back the money you waste on them	8/21/2013 9:40 PM
582	miscellaneous Less control and let the free market work with only necessary regulations and taxes to keep citizens safe and able to prosper.	8/21/2013 9:39 PM
583	partner w/ organizations Piggyback on existing events- go to bike/ped stuff, the Big Float, the Bite, etc Do some PR work- sell the idea that planning matters to everyone	8/21/2013 9:39 PM
584	miscellaneous Ask not what the community can do for you; ask what you can do for the community.	8/21/2013 9:34 PM

Metro Public Engagement Guide survey

585	miscellaneous This is a simple-minded (almost insulting) set of "questions" - surely, in a time of "Courageous Conversations" and "Race Talk" meetings, you can do better than this.	8/21/2013 9:33 PM
586	no comment No	8/21/2013 9:31 PM
587	region-public places Hand-carry questionnaires to youth basketball games throughout the region. Talk to people. Personally engage or get off the pot.	8/21/2013 9:29 PM
588	email/internet/Opt in Continue to do the on line surveys	8/21/2013 9:28 PM
589	no comment No	8/21/2013 9:24 PM
590	miscellaneous Quit thinking you have all the answers, listen to the public, and not just the chosen public	8/21/2013 9:24 PM
591	no comment no	8/21/2013 9:22 PM
592	no comment Not at this time.	8/21/2013 9:22 PM
593	mailings Use mailers.	8/21/2013 9:20 PM
594	mailings miscellaneous Provide short paper surveys in both public & private locations for various populations that do not have access to Internet.	8/21/2013 9:18 PM
595	Different times/locations email/internet/Opt in Hold more than one meeting on each topic. Also allow for online input from those not able to get to a meeting.	8/21/2013 9:17 PM
596	no comment No	8/21/2013 9:15 PM
597	Transparency/clarity/awar Metro seems like a big govt agency in a concrete building somewhere. Put a personal face on it.	8/21/2013 9:12 PM
598	miscellaneous Somehow you have been co-opted by consultants about what to do; so much of this is common sense. Surveys may satisfy the auditor's needs to have what you are doing but are not the doing. By this time in the 21st century all of this should be second nature. Since it does not seem to be I worry about what else Metro is not doing. Surveys are not your most important product. Having consulted for public sector agencies at one time I find you are way behind standard practice but probably don't know it.	8/21/2013 9:11 PM
599	miscellaneous make them fun	8/21/2013 9:04 PM
600	Inform how input used make people feel what they say is important and may lead to changes.	8/21/2013 9:03 PM
601	Inform how input used miscellaneous Don't make people feel like their comments are irrelevant. Engage them before the final decision is made.	8/21/2013 9:01 PM
602	miscellaneous Our youngest daughter has brain damage, and therefore her abilities can be a bit spotty. We aren't the only parents in this situation - and of course there are many adults who have cognitive issues. We want her to be as independent as she can be. It would be nice to have a pamphlet or some information about what metro offers for the cognitively challenged. She can ask the bus driver to tell her which is the correct stop, but that puts a lot on the bus driver's memory. Perhaps if she had a note or token to give the bus driver letting him/her know that she had challenges and needed help finding her stop, that would be wonderful. That would probably be helpful for recent immigrants as well.	8/21/2013 8:59 PM
603	no comment no	8/21/2013 8:55 PM
604	email/internet/Opt in No, internet is the best method.	8/21/2013 8:53 PM
605	partner w/ organizations region-public places Be present at community events not just the big ones.	8/21/2013 8:53 PM
606	Inform how input used Print results in the local papers.	8/21/2013 8:52 PM
607	miscellaneous provide opportunities for active citizens to actually be involved in Metro planning. We want Nathalie Darcy back on MPAC. Nathalie was in touch with the public and could bring forward the view of the citizens, including those from different cultures and backgrounds, much better than any elected officials.	8/21/2013 8:51 PM
608	Transparency/clarity/awar No more acronyms ever!!	8/21/2013 8:48 PM
609	Transparency/clarity/awar Be more common man language, not so professional.. I am college graduated, I comprehend.. But many don't follow the speaking, its not ' we wanna do this, that and uh, huh, what yall think?'	8/21/2013 8:48 PM
610	miscellaneous I don't know	8/21/2013 8:45 PM

Metro Public Engagement Guide survey

611	miscellaneous Be sure you are making decisions for all the metro residents, which are mostly white and very American. I want a transit system that works for minorities, not one that's tailored for them.	8/21/2013 8:42 PM
612	miscellaneous Can the convention center hotel.	8/21/2013 8:37 PM
613	advertise create an app email/internet/Opt in miscellaneous Provide a variety of methods to reach people. The majority of poor people in the region don't have access to the internet at home. Consider using television, local newspapers and Smart Mobile applications to reach people with Metro's messages.	8/21/2013 8:36 PM
614	no comment No	8/21/2013 8:33 PM
615	Inform how input used Make sure that the engagement results in measurable results.	8/21/2013 8:33 PM
616	miscellaneous The Columbia crossing fiasco is a shame and now a waste of the planning money, try to recoup it , or lowqewr fares on tri met so more can afford the 5 dollars a day if you use it to ride to work, make it more accessible.	8/21/2013 8:32 PM
617	no comment no	8/21/2013 8:31 PM
618	region-public places Go to where the people are. Don't rely on a single method of communication.	8/21/2013 8:31 PM
619	miscellaneous The same news commitment with all problems.	8/21/2013 8:26 PM
620	miscellaneous PISS OFF	8/21/2013 8:25 PM
621	advertise region-public places Perhaps information on TV stations or programs they would be likely to see. Show up at neighborhood activities and engage them in conversation at an information booth or table.	8/21/2013 8:25 PM
622	no comment No	8/21/2013 8:23 PM
623	Transparency/clarity/awar What exactly do you do...? Are you really that necessary given the fact that we have city government, and county government... Maybe you should make people aware of your role, and why it matters	8/21/2013 8:17 PM
624	no comment no	8/21/2013 8:15 PM
625	Inform how input used Listen when people give their opinions and act on them. People like to be heard but also like when they feel their comments matter to policy decisions.	8/21/2013 8:15 PM
626	Transparency/clarity/awar I suppose it would be helpful to have some specific program possibilities to react to, too! Many of your questions are pretty vague and open-ended. It would help to know what's possible (or practical) before making choices (guesses?).	8/21/2013 8:12 PM
627	no comment no	8/21/2013 8:12 PM
628	no comment no	8/21/2013 8:10 PM
629	miscellaneous I think you will have to make a real effort	8/21/2013 8:09 PM
630	Different times/locations mailings Ordinary people are 'way behind the curve by public meeting time. Fillers in utility billings are a way to encourage/inform people; speakers at neighborhood associations, just not big meetings.	8/21/2013 8:09 PM
631	miscellaneous I think this is quite enough for now, and I would be interested in contributing to implementation of these suggestions. Dr. Brandy L. Ethridge, PhD, MPA: ethridge.4@osu.edu	8/21/2013 8:02 PM
632	Inform how input used Transparency/clarity/awar Make sure that people who attend meetings know what to expect and the rules of decorum. Keep meetings on schedule.	8/21/2013 8:00 PM
633	Transparency/clarity/awar Metro isn't very visible. And the lines between Metro and city responsibility are not clear. I'm puzzled as to why Forest Park is a city responsibility and not yours, for instance.	8/21/2013 7:57 PM
634	email/internet/Opt in partner w/ organizations region-public places social media Metro's "visibility" is still, IMO, not that great. What about partnering w/Public Libraries (and their websites, FB pages, T feeds, etc.)?	8/21/2013 7:55 PM
635	miscellaneous For a public engagement guide, there is still a lot of Metro "chest thumping" in the first 35 pages. I believe it was page 18 before I found the first guidelines on how the public can be involved! The section with brief committee descriptions is spot on, but it belongs in the Appendix along with the rest of the Governing Structure, Tools, and Services topics, which are interesting, but are guidelines on how we, the people, go about engaging with metro. At the very least, the first chapter after the Intro should be a guide on how the public can become involved, perhaps linking to later sections of the guide.	8/21/2013 7:54 PM

Metro Public Engagement Guide survey

636	involve youth/children partner w/ organizations Use small grants to set up community listening posts, like Vision in Action did. Involve seniors and youth more.	8/21/2013 7:52 PM
637	miscellaneous try just a little bit harder- its actually a two-way process...its more than just putting out a calendar and expecting others to respond if interested...try making an invitation, and being specific to persons, groups, places, events, etc and setting goals for outcomes and measuring success and building on that...this is not rocket science and it can be done if that is your intent. my bias is METRO goes through the motion but is not really interested in input for much of their work and ideas.	8/21/2013 7:50 PM
638	no comment Not right now.	8/21/2013 7:49 PM
639	region-public places I go to the library often, but I can't ever remember seeing some large notice about METRO and an engagement opportunity.	8/21/2013 7:48 PM
640	mailings Informative mailings to the most affected areas might be a solution.	8/21/2013 7:48 PM
641	advertise miscellaneous More outreach. Maybe door to door.	8/21/2013 7:43 PM
642	advertise Radio, public tv spots	8/21/2013 7:42 PM
643	no comment no	8/21/2013 7:41 PM
644	miscellaneous It would depend on what activity is in consideration	8/21/2013 7:39 PM
645	no comment no	8/21/2013 7:35 PM
646	hire diverse staff Translation People of color should be strongly represented on Metro's outreach staff. Make sure that all materials are presented in Spanish. There should be a separate website in Spanish with the same content & information as the English version.	8/21/2013 7:34 PM
647	Transparency/clarity/awar Make your survey questions more clear. I have no idea if I've "interacted with Metro".	8/21/2013 7:31 PM
648	email/internet/Opt in Use online electronic open houses available so that people don't have to attend a meeting in person.	8/21/2013 7:30 PM
649	social media Educate the public about Metro in social media. Many of us are rather new to Portland, and have heard of it, but don't have any clear idea of it.	8/21/2013 7:29 PM
650	advertise I get a lot of my local news from the Portland Tribune.	8/21/2013 7:29 PM
651	status quo I think they're doing an ok job.	8/21/2013 7:28 PM
652	miscellaneous No. Generally you do a good job. The bottom line is that people lead busy lives and often don't get involved until something affects them directly.	8/21/2013 7:26 PM
653	email/internet/Opt in Realize that many folks don't have computer access, nor time to do computer surveys. Prrsonal contacts are necessary.	8/21/2013 7:22 PM
654	miscellaneous Do no waste my money celebrating other countries. I do not have enough money to take care of my own family so I should not be losing it on cinco de mayo or other cultures and countries.	8/21/2013 7:19 PM
655	email/internet/Opt in Transparency/clarity/awar Many people do not understand Metro's function. If you make them aware of what you do, they may decide that it is important to provide feedback. Use QR codes to drive people to a mobile website which explains Metro. At the same time, use text on signs and medium sized cards to allow people to take info with them. Some will use it to go to a standard website.	8/21/2013 7:18 PM
656	miscellaneous Focus on running an effective, fiscally responsible organization. The engagement will happen organically.	8/21/2013 7:17 PM
657	incentives/childcare miscellaneous partner w/ organizations region-public places Translation I just went to a voluntary, paid, employee-satisfaction meeting at a very diverse organization. The only people who showed were white native-born (or at least Canadian, so whatever) native-English speakers. It IS a hard slog to get that encompassing involvement! But your clientele is tremendously diverse in every way, and it's worth it to think/work outside every box you can make yourself conscious of. And the huge amount of diverse minorities living in outer SE and taking transit every day, hauling groceries for families on foot, bicycle, and in mobility scooters, deserve the work to give them voice. Get volunteers, get interns, from different populations, ones with outgoing populations and great social skills and drive for community involvement, and put them out there at very visible events. Make concerts give you a table for free, speak after services at churches with a staffed table outside (I used this one with good success), parents picking up kids at Boys and Girls Clubs; go to SnowCap, Salvation Army, Sunshine Division, Birch Community Svcs, placards on buses in different languages..	8/21/2013 7:16 PM
658	region-public places METRO representatives throughout the area at famers' markets, street fairs, etc.	8/21/2013 7:15 PM

Metro Public Engagement Guide survey

659	miscellaneous HariKari	8/21/2013 7:15 PM
660	Transparency/clarity/awar Very few people realize what Metro is, what it does, and how unique it is compared to the rest of the US. Without that foundation, it will be difficult to engage a broad spectrum of people.	8/21/2013 7:14 PM
661	mailings I like the seasonal newsletter with classes, events, and information on metro property	8/21/2013 7:12 PM
662	no comment No.	8/21/2013 7:10 PM
663	Mtgs outside city center Take it out to the people. Don't expect them to come to the Metro Offices.	8/21/2013 7:10 PM
664	no comment No	8/21/2013 7:09 PM
665	advertise publicity further out from the event, and reminders closer to the event	8/21/2013 7:08 PM
666	email/internet/Opt in I'm not into tables full of pamphlets, don't watch the news...Survey Monkey works. I get surveys from them periodically and I go to meetings occasionally.	8/21/2013 7:07 PM
667	miscellaneous Be less bureaucratic	8/21/2013 7:07 PM
668	advertise Publicity. Today almost nothing is known to the public at large about Metro's planning and actions. It is a very unknown player.	8/21/2013 7:07 PM
669	Inform how input used By acting in a manner than indicates that people are being listened to and that their opinion matters.	8/21/2013 7:06 PM
670	no comment No.	8/21/2013 7:06 PM
671	partner w/ organizations region-public places Have our Metro reps come to community meetings more often	8/21/2013 7:06 PM
672	no comment No	8/21/2013 7:02 PM
673	miscellaneous Keep trying and keep asking - thank you!	8/21/2013 7:01 PM
674	no comment no	8/21/2013 6:55 PM
675	miscellaneous not familiar enough to really have an opinion	8/21/2013 6:54 PM
676	no comment Not now	8/21/2013 6:52 PM
677	miscellaneous don't get involved anymore. leave this area alone nothing needs to be improved on you don't give things a chance before you want to change something.	8/21/2013 6:52 PM
678	no comment No.	8/21/2013 6:52 PM
679	miscellaneous Phone number to call for current recording of going ons.	8/21/2013 6:50 PM
680	partner w/ organizations Partner with orgs, churches and unions for things	8/21/2013 6:47 PM
681	email/internet/Opt in Use/continue to use electronic/multiple information out source options.	8/21/2013 6:47 PM
682	miscellaneous Metro should cease to exist. An unnesscary layer of govt.	8/21/2013 6:45 PM
683	no comment No	8/21/2013 6:45 PM
684	no comment no	8/21/2013 6:43 PM
685	advertise Use the media	8/21/2013 6:40 PM
686	miscellaneous Deal with real issues not just politically correct ones	8/21/2013 6:40 PM
687	no comment Not at the moment.	8/21/2013 6:37 PM
688	social media using social media since that is where the future is headed	8/21/2013 6:36 PM
689	miscellaneous Close up shop	8/21/2013 6:36 PM
690	social media I almost never hear about Metro events unless Mr. Hughes posts them on Facebook after the fact.	8/21/2013 6:36 PM
691	miscellaneous The subsidy for the HQ hotel is too high in my opinion and suggests to me your leaders are out of sync with the citizens. Business leaders (not hotel owners, without a conflict) should be engaged on a panel to help guide metro in processes like this.	8/21/2013 6:35 PM
692	no comment No	8/21/2013 6:35 PM

Metro Public Engagement Guide survey

693	advertise email/internet/Opt in Inform how input used I don't know about any engagement opportunities except OptIn, so I'm sure there's room for improvement. More links and mini ads on the websites of every Metro-funded project? Also, more feedback to survey takers regarding impact and results of surveys. A la change.org.	8/21/2013 6:31 PM
694	no comment Not at this time	8/21/2013 6:30 PM
695	miscellaneous On a couple occasions the meeting have become shouting matches. The leaders did not keep control of the meeting.	8/21/2013 6:30 PM
696	miscellaneous Not Metro's job. Metro was established to reduce redundancy in the tri county area. Not to run the zoo, not to take over garbage collection, nor interact with people. They proved they are just another layer of government instead. Abolish Metro!	8/21/2013 6:25 PM
697	no comment N/A	8/21/2013 6:21 PM
698	miscellaneous Keep developing interesting programs and always seek public input	8/21/2013 6:19 PM
699	advertise Translation publicize on radio, local tv, newspapers in target languages	8/21/2013 6:15 PM
700	email/internet/Opt in Rely less on this forum as it is not statistically valid; make efforts to talk with the average citizen, not just single-issue activists (citizen, non-profit, and business) who have the time to participate; evaluate input and opinions for factual accuracy.	8/21/2013 6:14 PM
701	miscellaneous Quit Hyphenating -Americans and make us all Americans once again as long as we are legal US Citizens	8/21/2013 6:14 PM
702	Inform how input used Transparency/clarity/awar In announcements, make sure you explain what decisions you are hoping to make and how you expect these could impact/matter to attendees. So, for instance, you might say "We are considering plans to increase service to Tigard. If we choose to invest in rail-only, bus services may be reduced and significant construction and cost will be involved but we will get high speed, reliable service, even at peak hours. If we choose bus-only, some road improvements and expansions will also be required and there will be no federal funding, meaning we will need to raise more local tax money. Existing bus lines will expand and add more service, but ride times will vary, especially at peak times, due to heavy traffic." Or some such, you get it.	8/21/2013 6:13 PM
703	no comment No	8/21/2013 6:13 PM
704	email/internet/Opt in mailings The leaflets would encourage people to explore the website and give tantalizing examples of an array of things on the website to allure different people with varied interests. I've stumbled onto some brilliant material on the Metro webpage.	8/21/2013 6:13 PM
705	miscellaneous Make sure that you only ask for opinions on those questions that you are truly open to input on. Don't do any "pro-forma" public involvement. Be up-front on the constraints you are under when presenting.	8/21/2013 6:12 PM
706	Different times/locations Meetings on evenings and weekends.	8/21/2013 6:10 PM
707	miscellaneous Promote recycling more aggressively	8/21/2013 6:10 PM
708	partner w/ organizations Coordinate more with the city and county efforts to reach all groups.	8/21/2013 6:10 PM
709	no comment no	8/21/2013 6:09 PM
710	miscellaneous Deport all illegals from Oregon!	8/21/2013 6:08 PM
711	no comment no	8/21/2013 6:07 PM
712	research Get closer to the stakeholders. Understand the people you are trying to serve, not just the political types.	8/21/2013 6:07 PM
713	no comment No.	8/21/2013 6:05 PM
714	no comment No	8/21/2013 6:03 PM
715	miscellaneous Quit worrying about inclusion. Those who want to be included will find you.	8/21/2013 6:01 PM
716	miscellaneous Do not increase taxes. Every Metro project should show how taxes are reduced.	8/21/2013 6:00 PM
717	miscellaneous Stop trying to subsidize construction and operation of a private hotel.	8/21/2013 5:59 PM
718	miscellaneous Less time on an 85 page guide and more time interacting with people all over the city.	8/21/2013 5:58 PM
719	miscellaneous stop being total idiots what brain dead person thinks that removing traffic lanes makes communities more viable, any normal function human will understand that it will force the traffic into residential streets	8/21/2013 5:57 PM
720	no comment No	8/21/2013 5:57 PM

Metro Public Engagement Guide survey

721	miscellaneous Demonstrate and communicate the benefits of participation.	8/21/2013 5:57 PM
722	Mtgs outside city center You are doing this. That is good. You need to do more, and actually be responsive to the people in small areas, not just the overbearing thunder coming from Portland.	8/21/2013 5:57 PM
723	no comment No	8/21/2013 5:56 PM
724	miscellaneous You're doing great...	8/21/2013 5:55 PM
725	email/internet/Opt in social media Advertise through social media outlets and email.	8/21/2013 5:54 PM
726	involve youth/children Provide opportunities for youth from various ethnic and economic backgrounds to participate in order to build civic capacity in the future	8/21/2013 5:52 PM
727	miscellaneous Simple handouts with contact numbers for more info for shy folks to look over at their connivence.	8/21/2013 5:51 PM
728	miscellaneous Make activities safer	8/21/2013 5:51 PM
729	no comment No	8/21/2013 5:51 PM
730	miscellaneous I think you engagement activities are good. You just need to make sure people in SW Washington feel included.	8/21/2013 5:50 PM
731	status quo fine as is	8/21/2013 5:49 PM
732	no comment No	8/21/2013 5:49 PM
733	region-public places Participate (as in recognizable staff uniforms or vests or something) in interagency events, zoo events, waterfront festivals, etc. Generally get out there where the people are with information on participation and what Metro's doing.	8/21/2013 5:48 PM
734	no comment no, sorry.	8/21/2013 5:47 PM
735	miscellaneous Have the feeling that Metro should do more across jurisdictions. Multnomah and Washington Counties don't seem to coordinate on traffic issues, for example.	8/21/2013 5:47 PM
736	miscellaneous Your surveys are always skewed to support initiatives your already want. for example, do a survey and ask people if they want bike money redirected to build better roads.	8/21/2013 5:47 PM
737	miscellaneous Sponsor a float in Rose Festival Grand Floral parade	8/21/2013 5:47 PM
738	no comment -	8/21/2013 5:46 PM
739	no comment Not today!	8/21/2013 5:45 PM
740	no comment not at this time	8/21/2013 5:44 PM
741	no comment o	8/21/2013 5:42 PM
742	miscellaneous Don't let the mayors take away Metro's enforcement capabilities - otherwise what would be the point?	8/21/2013 5:42 PM
743	miscellaneous I personally wish there was no metro, worst boondoggle before ratepayers voted to pay for shutting down Trojan.	8/21/2013 5:42 PM
744	Transparency/clarity/awar Interaction on broader subjects rather than specific projects or actions....	8/21/2013 5:41 PM
745	status quo I think Metro does a very good job engaging the public currently	8/21/2013 5:40 PM
746	no comment Nope	8/21/2013 5:39 PM
747	miscellaneous listen to the public, too often public opinion is ignored	8/21/2013 5:38 PM
748	no comment No	8/21/2013 5:37 PM
749	Transparency/clarity/awar Tell the truth about how Tri-met is funded. Employme bnt tax. Actually make sure city punishes employees for not doing jobs and lying.	8/21/2013 5:36 PM
750	miscellaneous Have public brainstorming meetings rather than just a list of preferred option votes pre-determined by Metro staff as to what are the priorities and how they should be implemented	8/21/2013 5:36 PM
751	no comment no	8/21/2013 5:36 PM
752	Mtgs outside city center partner w/ organizations I have been thinking about this as you have asked this question before and it intrigues me. I do not have another answer and feel that much of Metro's problems are the result of the public not being aware of what you do. How about speaking at local meetings? I know members of the Beaverton City Council do this and you could as them if it has worked.	8/21/2013 5:36 PM

Metro Public Engagement Guide survey

753	Inform how input used Give the public a voice and follow through.	8/21/2013 5:36 PM
754	mailings region-public places Reach out via Metro managed facilities (e.g. the zoo) and via direct mail.	8/21/2013 5:36 PM
755	no comment no	8/21/2013 5:35 PM
756	no comment no	8/21/2013 5:35 PM
757	partner w/ organizations region-public places Staff booths at area activities.	8/21/2013 5:35 PM
758	Transparency/clarity/awar Make your work more understandable. It's often pretty wonky make surveys shorter.	8/21/2013 5:35 PM
759	no comment No	8/21/2013 5:34 PM
760	no comment nope.	8/21/2013 5:33 PM
761	advertise OPB	8/21/2013 5:31 PM
762	miscellaneous I'd like to see community meetings where Metro listens to what residents want, instead of Metro telling residents what they're going to get.	8/21/2013 5:29 PM
763	status quo I think Metro is doing OK.	8/21/2013 5:09 PM
764	no comment No.	8/21/2013 4:33 PM
765	miscellaneous partner w/ organizations Include methods that bring in the voice of the unaffiliated resident, whose only "stake" is the overall good of the community or region. For instance, give a substantial number of seats on task forces and committees to civic-minded individuals without a personal or organizational stake in the outcome. Not doing so is poisoning our civic engagement processes.	8/20/2013 5:15 PM
766	partner w/ organizations research Focus on connecting to existing or building new leadership Democracy and equity go and in hand with social justice. Community organizing is a set of disciplined strategic practices to build democratic and collective power to assure the conditions in which communities can thrive. Look for community leaders respected in the community and spend a lot of time listening to the key concerns of the community.	8/20/2013 4:27 PM
767	advertise Inform how input used Publicize & promote more the public engagement activities & describe how these outreach programs benefited the program/project being undertaken.	8/20/2013 10:44 AM
768	Inform how input used report what made a difference. see that the public engagement does make a positive difference	8/19/2013 10:06 AM
769	Inform how input used Find a way to make sure that feedback provided actually impacts decision making. I am impressed with the format chosen to make sure comments are identified and to let people know when comments impact decision making.	8/19/2013 10:06 AM
770	miscellaneous Personal outreach when possible	8/19/2013 9:51 AM
771	Transparency/clarity/awar Stop speaking "planner".	8/19/2013 9:29 AM
772	Different times/locations Mtgs outside city center Hold community meetings at area schools at convenient hours. Why not have your Metro meetings outside of your building and in community settings?	8/19/2013 8:20 AM
773	miscellaneous keep on the path you are going- i would like to see a collective equity message from city , county and metro- I do not think at this time thy are consistant	8/16/2013 2:04 PM
774	Inform how input used Transparency/clarity/awar To be sure you follow thru with whatever you say you will do. It takes a LONG time to build trust and confidence and just one slip up and you lose most all the ground to have gained. So if you make a commitment ... keep it!!!!	8/16/2013 12:40 PM
775	miscellaneous I think overall Metro is doing a pretty good job. The SW Corridor project, in particular, has included better-than-average attempts to do Title VI work.	8/16/2013 9:48 AM
776	miscellaneous keep up the good work	8/14/2013 5:15 PM