

Corral Creek

Approvals for Site Stewardship Plan

Date first routed: December 11, 2018

Justin Takkunen

Signature

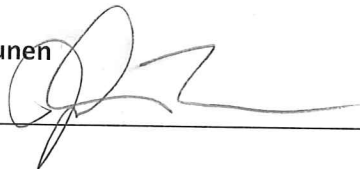

Date

10/18/19

Jonathan Soll

Signature

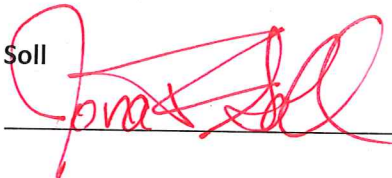

Date

2/25/2020

Dan Moëller

Signature



Date

2/26/2020

SITE STEWARDSHIP PLAN

Corral Creek Natural Area



November 2018



Clean air and clean water do not stop at city limits or county lines. Neither does the need for jobs, a thriving economy, and sustainable transportation and living choices for people and businesses in the region. Voters have asked Metro to help with the challenges and opportunities that affect the 25 cities and three counties in the Portland metropolitan area.

A regional approach simply makes sense when it comes to providing services, operating venues and making decisions about how the region grows. Metro works with communities to support a resilient economy, keep nature close by and respond to a changing climate. Together, we're making a great place, now and for generations to come.

Stay in touch with news, stories and things to do.

www.oregonmetro.gov/connect

Metro Council President

Tom Hughes

Metro Council

Shirley Craddick, District 1

Betty Dominguez, District 2

Craig Dirksen, District 3

Kathryn Harrington, District 4

Sam Chase, District 5

Bob Stacey, District 6

Auditor

Brian Evans



TABLE OF CONTENTS

SITE INFORMATION.....	1
SECTION 1: INTRODUCTION.....	1
1.1 Context.....	1
1.2 Site stewardship plan goals and uses.....	2
SECTION 2: CONSERVATION TARGETS AND DESIRED FUTURE CONDITIONS.....	2
2.1 Major habitat types.....	2
2.2 Conservation targets.....	3
2.3 Special or sensitive habitat.....	3
SECTION 3: STEWARDSHIP ACTIONS.....	3
3.1 Site monitoring.....	4
3.2 Vegetation management.....	4
3.3 Access and infrastructure.....	4
3.4 Water resources.....	5
3.5 Wildlife habitat.....	5
SECTION 4: COORDINATION.....	5
SECTION 5: VOLUNTEERS AND COMMUNITY ENGAGEMENT.....	5
SECTION 6: SITE MANAGEMENT.....	6
6.1 Fire incident action plan.....	6
6.2 Public access.....	6
6.3 Special use permits.....	6
6.4 Deed restrictions, easements and other site agreements.....	6
6.5 Residential or agricultural lease agreements.....	7
MAPS	
Map 1 – Vicinity	
Map 2 – Site	
Map 3 – Current Cover	
Map 4 – Site Infrastructure	
Map 5 – Fire Incident Action Plan	
APPENDICES	
Appendix A – Conservation target summary table	
Appendix B-1 – Summary of stewardship actions	
Appendix B-2 – Budget for stewardship actions	
Appendix C – Invasive species	
Appendix D – Incident action plan	

CORRAL CREEK NATURAL AREA SITE INFORMATION

LOCATION

Address: 12410 SW Wilsonville Rd, Wilsonville, OR 97070

County: Clackamas

Number of acres: 32.40

Metro file no.: S 08.02

Table 1: Metro natural area bond purchased land for Corral Creek Natural Area

PROPERTY NAME	FILE NO.	BOND YEAR	DATE ACQUIRED	MANAGEMENT	ACRES
Michel	08.011	1995	06/13/2001	Metro	11.27
Richen and Stefan	08.006	1995	06/16/1997	Metro	22.05

DIRECTIONS TO SITE

From Wankers Corner Field Station (2661 SW Borland Rd, Tualatin, OR 97062):

- Head south toward SW Borland Rd
- Turn left on SW Borland Rd
- At the traffic circle, take the first exit onto SW Stafford Rd
- Turn right to merge onto I-205 S toward Salem/I-5
- Merge onto I-205 S
- Take the I-5 S exit on the left toward Salem
- Merge onto I-5 S
- Take exit 283 toward Wilsonville
- Turn right onto SW Wilsonville Rd
- Turn left at 12410 SW Wilsonville Rd

See Map 1 for details.

SECTION 1: INTRODUCTION

1.1 CONTEXT

Corral Creek Natural Area is an approximately 32-acre property located near Wilsonville, Oregon just southwest of Metro’s Graham Oaks Nature Park. The site is roughly bordered by Wilsonville Road to the west, farmland to the north, low density housing developments to the south and east and is approximately 150 feet (one tax lot) away from bordering the Willamette River. Corral Creek Natural Area is part of the Tonquin Geological target area and borders the urban growth boundary at its southeast corner. Corral Creek falls within the Clackamas County rural reserve south and is zoned as Exclusive Farm Use (EFU).

Corral Creek Natural Area consists of two properties purchased under the 1995 Open Spaces Bond Measure. The Richen/Stefan property is a 22-acre parcel acquired in 1997 and the Michel property is an 11-acre parcel acquired in 2001. These acquisitions contributed to the 1995 Acquisition program goals of preserving riparian buffers in the Mill/Corral Creek floodplain, creating a Tonquin Greenway connecting the Willamette River to the Tualatin River Wildlife Refuge and linking the Tonquin Geological Area with the Willamette River Greenway. See Map 2.

1.2 SITE STEWARDSHIP PLAN GOALS AND USES

Site Stewardship Plans (SSPs) and Site Conservation Plans (SCPs) are sister documents. SCPs document conservation targets, desired future conditions, and key threats, providing a long-term vision for the site for internal and external audiences. Though rarely fully updated, SCPs are periodically revised to document strategic implementation and reflect on lessons learned through adaptive management. SCPs provide guidance for short- and long-term stewardship actions that the Natural Areas Land Management Team will take to reduce threats and increase conservation target health.

SSPs provide a five to ten-year outlook for ongoing care of a site, shaping a vision of options and costs to facilitate thoughtful decisions using available resources. SSPs are primarily an internal working document and address vegetation management, such as invasive species control, and infrastructure maintenance for items such as fences, gates, and water control structures. SSPs are updated periodically as key restoration or access and development projects are implemented.

This SSP provides information necessary to:

- Protect natural resources supporting wildlife habitat and water quality.
- Define key actions that help achieve desired future conditions of conservation targets.
- Define key actions required to maintain infrastructure.
- Provide cost estimates for actions.
- Prioritize actions and document implementation.

The major stewardship issues of concern at Corral Creek Natural Area include:

- Invasive species management.

SECTION 2: CONSERVATION TARGETS AND DESIRED FUTURE CONDITIONS

2.1 MAJOR HABITAT TYPES

Historically, the area around Corral Creek Natural Area was mapped primarily as woodland and closed upland forest. Currently, Corral Creek Natural Area can be characterized by natural habitat types such as upland and riparian mixed forest. (Table 2; Map 3). More detailed descriptions are available in the SCP.

Table 2: Major habitat types at Corral Creek Natural Area

HABITAT TYPE	ACRES
Agricultural	0.25
Upland forest – mixed	17.4
Riparian forest – mixed	14.75

2.2 CONSERVATION TARGETS

Conservation targets are composed of a suite of species, communities and ecological systems that represent and encompass the full array of native biodiversity of the site, reflect local and regional conservation goals and are viable or at least feasibly restorable. Using onsite natural habitat types and regional conservation planning efforts as guides, conservation targets were selected that encompass the site’s biodiversity values and regional conservation targets. The targets at Corral Creek Natural Area are:

- Riparian forest
- Upland forest
- Native fish

Appendix A summarizes the conservation targets, key ecological attributes, threats and strategic short- and long-term stewardship actions that can help address threats to these conservation targets. For more information, see the Site Conservation Plan.

It is important to prioritize restoration and stewardship activities for several reasons. Budgetary or time constraints are likely to limit how much work can be accomplished at a given site. Specific actions may rise to the top due to the scarce or unique nature of a habitat type or because abating a certain threat now will save time and money in the future. The SCP prioritizes conservation targets while Appendix B of this SSP assigns priority rankings to key actions; this does not mean that the other actions are not important, simply that they are not the most important actions within the next five to ten years.

2.3 SPECIAL OR SENSITIVE HABITAT

The lower reach of Corral Creek is identified by the Oregon Department of Fish and Wildlife (ODFW) as rearing habitat for spring Chinook salmon (*Oncorhynchus tshawytscha*). Upper Willamette Chinook salmon are listed as “threatened” under the endangered species act by the National Marine Fisheries Service. Cutthroat trout (*Oncorhynchus clarkia*) were observed during a 2001 biological inventory. Coastal cutthroat trout in the Lower Willamette hydrologic unit are on the ODFW sensitive species list.

SECTION 3: STEWARDSHIP ACTIONS

Stewardship actions are broken up into five primary stewardship categories: site monitoring, vegetation management, access and infrastructure, water resources, and wildlife habitat as described below. Terramet includes the full list of stewardship categories, actions and tasks. Appendix B-1 describes strategic stewardship actions for each category needed over the next five to

ten years, and Appendix B-2 provides a budget for these actions, as well as additional actions that may be warranted given sufficient time or funds.

3.1 SITE MONITORING

Monitoring at the Corral Creek Natural Area is an integral part of an adaptive management approach to restoration and stewardship. Based on the monitoring plan developed by Metro, a feedback loop is created between monitoring and management decisions. Monitoring will be done to evaluate habitat, population responses to management action, as well as progress toward achieving habitat and population objectives.

Key monitoring actions at Corral Creek Natural Area may include:

- Regular site walks to identify issues such as hunting, illegal dumping, illegal access and inappropriate public use/access.
- Regular site walks to identify issues regarding infrastructure and property boundaries.

3.2 VEGETATION MANAGEMENT

Key vegetation management actions for the next five to ten years at Corral Creek Natural Area relate primarily to:

- Invasive weed control of priority invasive species.
- Maintaining tree and shrub planting until they are free to grow.

Many of these actions span multiple habitat areas and conservation targets.

Metro has initiated an early detection and rapid response (EDRR) program for certain invasive species. These EDRR species will be controlled by hand pulling or herbicide application as they are detected in the natural area. Other invasive plant species will be controlled as part of restoration projects or ongoing management of habitat areas. See Appendix C for a list of invasive species.

3.3 ACCESS AND INFRASTRUCTURE

Infrastructure generally includes human constructs such as maintenance roads, gates, fences, culverts, and signs. This category of stewardship actions may also include inventory property encroachments or surveying property lines. See Map 4 for spatial information on access and infrastructure at Corral Creek Natural Area.

Key access and infrastructure actions at Corral Creek Natural Area are:

- Install, maintain and monitor natural area rule signage.
- Maintain cable gate as needed.

3.4 WATER RESOURCES

Water resources stewardship actions are generally defined as maintenance of infrastructure associated with streams, rivers or wetlands at the site. Examples include maintenance of large wood structures, water control structures, or other water resource related actions and tasks.

There are no relevant key water resources actions at Corral Creek Natural Area.

3.5 WILDLIFE HABITAT

Wildlife habitat structures are specific features installed to improve wildlife habitat. Examples include nest boxes, turtle logs or platforms, beaver exclusion fencing and other associated wildlife related actions and tasks.

- Monitor and ensure that quality wildlife values are being maintained.

SECTION 4: COORDINATION

This Site Stewardship Plan outlines strategic development and restoration actions to be carried out at Corral Creek Natural Area over the next five to ten years. These actions include natural resource, access, and infrastructure improvements that require implementation plans and communications between Land Management and Science staff about long term stewardship costs. Implementation of these actions will have impacts to future stewardship and management of the site. This section is intended to identify actions that need additional coordination.

Actions that require coordination

- Volunteer events will require communication and coordination between the land management and volunteer coordinators.

Current and potential partners

- Clackamas Soil and Water Conservation District
- City of Wilsonville

SECTION 5: VOLUNTEERS AND COMMUNITY ENGAGEMENT

The primary goal of the volunteer program is to provide a variety of high-quality, meaningful volunteer opportunities that add value and capacity to Metro's work. Through these opportunities, community members are able to learn about and enjoy Corral Creek Natural Area, work alongside fellow community members, learn new skills or polish existing ones, and gain the satisfaction of contributing to the long-term health and livability of their communities.

For Corral Creek Natural Area, strategic volunteer opportunities may include:

- Group restoration projects – e.g., invasive weed removal and/or removal of tree tubes.
- Invasive weed monitoring.

SECTION 6: SITE MANAGEMENT

Metro's management of Corral Creek Natural Area includes enforcement of the posted rules to provide protection for wildlife, water quality, and to protect the safety and enjoyment of any person visiting these facilities. The following sections describe key elements to management of the site.

6.1 FIRE INCIDENT ACTION PLAN

A fire incident action plan has been developed for this site (Appendix D, Map 5).

6.2 PUBLIC ACCESS

Corral Creek Natural Area is defined as a low access natural area. Current access by neighbors or local residents is permitted but not encouraged. There is no formal access and the site appears to have little to no public use. Current access from the right-of-way to the natural area consists of shoulder parking with access into the site through a cable gate. From the cable gate, an old skid road leads into the site. This road converts to a faint game trail which bisects the property and eventually take you onto a private property to the north. It does not seem like the trail receives much, if any, human usage. Due to the steep slopes and private property conflicts, access to the Willamette River is impossible at this time. Additionally, there are no views of the river from the natural area and there is no indication that the river is nearby.

6.3 SPECIAL USE PERMITS

Special use permits (SUPs) are required for certain regulated and non-traditional uses of Metro's parks and natural areas to ensure public health and safety and to protect natural resources, properties and facilities.¹

Current and historical SUPs for this site can be found in Terramet in the Site Documents section of the Corral Creek Natural Area Docs & Agreements page or on the M drive (M:\PN\Teams\Visitor Services\SUP). Some typically recurring SUPs for this site are:

- Clackamas County – use of property for foot access and de-watering hoses for purposes of scour/erosion mitigation work on the Wilsonville Road Bridge crossing Corral Creek.

6.4 DEED RESTRICTIONS, EASEMENTS AND OTHER SITE AGREEMENTS

The acquisition of a property under the Natural Area Program may sometimes include deed restrictions that place limitations on the use of the land. Deed restrictions can include restrictions on tree cutting, establish landscaping requirements, or establish road maintenance fees. Acquisitions may also include easements that entitle the holder to certain uses or rights on the property. Easements can include utility easements, easements of access, and conservation easements. Metro may enter into other voluntary agreements including intergovernmental agreements (IGAs) with other agencies and management agreements with non-governmental organizations.

¹ More information regarding policies, guidelines, and applications can be found at www.oregonmetro.gov/specialuse.

Existing deed restrictions, easements and other site agreements include:

Michel (File #08.011)

- Forest deferral.
- Rights of fishing, navigation, commerce, flood control, propagation of anadromous fish, recreation and other rights of the public, Indian tribes or government bodies in and to the waters of the Willamette River and Corral Creek.
- Any adverse claims based on the assertion that a portion of the property was created by artificial means and or has accreted to portions so created. ORS 274.905-274.940.
- 1946 deed which reserves “the right to travel over the road now leading to river tracts, said road to be maintained by said owners of river tracts on a community basis” also the Willis, s/a reserve the right to maintain a drainage ditch through the property and to enter upon the land at any time to repair and maintain said drain.
- 1994 easement for road purposes for joint and mutual benefit of Laue & Drew properties.

Richen and Stefan (File #08.006)

- Farm land deferral.
- Adverse claims related to fill and accretion, and avulsive movements of Corral Creek.

For more detailed information on any of the above agreements, please refer to the Terramet acquisition pages or the legal acquisition hard copy files for the properties that make up this site (Michel – 08.011, Richen and Stefan – 08.006).

6.5 RESIDENTIAL OR AGRICULTURAL LEASE AGREEMENTS

Some Metro Natural Areas include a residence or multiple residences on the site. If and when it is decided to rent out a residence, a rental agreement is developed by Metro. This agreement describes the lease terms, any rental restrictions, and acceptable uses of the lease area. In some cases the lease area is delineated on the ground by installation of markers such as carsonite posts, t-posts, or fencing. Some standard lease terms include a month to month term, pet restrictions, no hunting, and no commercial activities.

Metro may enter into agricultural lease agreements when the acquisition comes with an existing agricultural lease, farming fulfills management goals, or the preservation of available agricultural land and historic farming practices is desired. The agricultural lease delineates the boundaries of the farmed area and can include specific requirements including crop planted, herbicides used, and equipment used.

Corral Creek Natural Area does not have any existing residential or agricultural lease agreements.

MAPS

Map 1 – Vicinity

Map 2 – Site

Map 3 – Current Cover

Map 4 – Site Infrastructure

Map 5 – Fire Incident Action Plan

APPENDICES

Appendix A – Summary of Conservation Target KEA, Threats, Goals

Appendix B – Stewardship Actions

B-1 Summary of Stewardship Actions

B-2 Budget for Stewardship Actions



Appendix C – Invasive species

Appendix D – Incident Action Plan

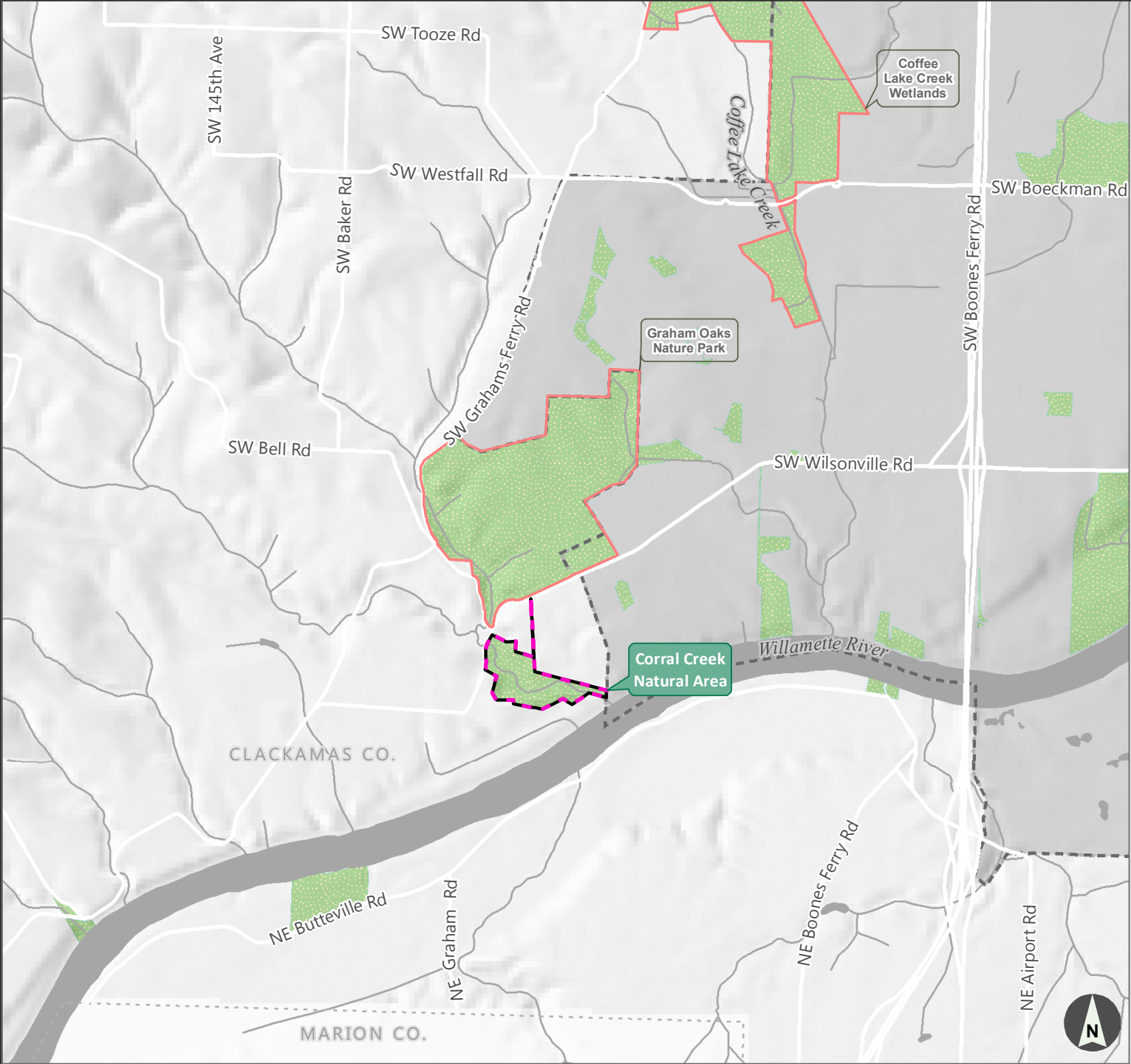

Vicinity map



-  Corral Creek Natural Area
-  Other Metro sites
-  Parks and/or Natural Areas

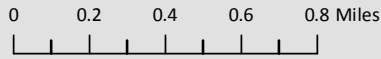





Corral Creek Natural Area

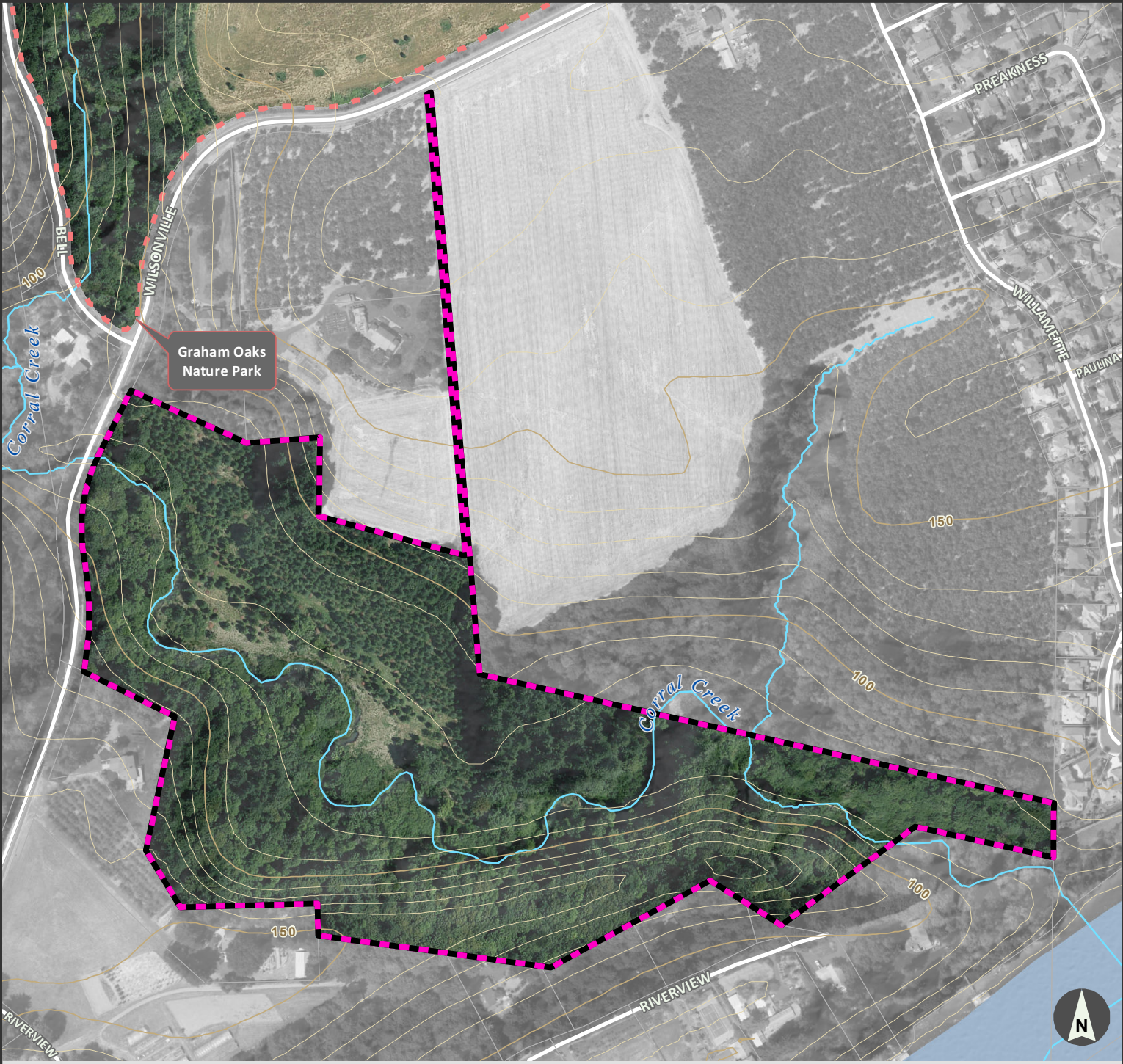

Site map





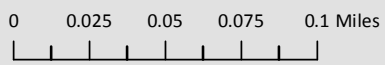

-  Corral Creek Natural Area
-  other Metro managed site
-  Streams
-  Taxlot



Corral Creek Natural Area

Current cover map



-  Corral Creek Natural Area site
-  Agriculture
-  Riparian forest
-  Upland forest - mixed

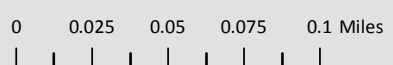

Featured site

Corral Creek Natural Area

Site infrastructure map



-  Featured site
-  Other Metro site Labels
-  Road network on site
-  ATV only
-  Signs
-  Gate
-  Water source

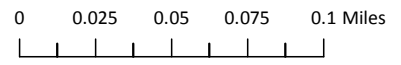

Fire Incident Action Plan



primary entrance: approx 12410 SW Wilsonville Rd, Wilsonville, OR 97070



- Featured site
- Other Metro site Labels
- Roads
- ATV only

Water source

Proximal Hydrants

Gate

Structures

Fire districts

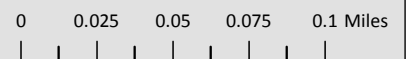

APPENDIX A

CORRAL CREEK NATURAL AREA

Conservation Target Summary Table for Corral Creek Natural Area - summary of conservation target key ecological attributes (KEAs), significant threats, and strategic restoration actions. The priority assignment refers to the habitat(s) in most immediate need of attention.

CONSERVATION TARGET	KEY ECOLOGICAL ATTRIBUTES (KEAs)	SIGNIFICANT THREATS	STRATEGIC RESTORATION AND STEWARDSHIP ACTIONS & PRIORITY RANK
Riparian forest	<ul style="list-style-type: none"> Riparian forest width Vegetative structure: tree layer Native tree and shrub richness Floodwater access to the floodplain 	<ul style="list-style-type: none"> Invasive species Development/land conversion Previous forest management Increased severity and flashiness of flows in storm events Less resilience in plant community to respond to climatic changes 	<p><i>High priority</i></p> <ul style="list-style-type: none"> Re-vegetate section of floodplain dominated by reed canarygrass and blackberry. <p><i>Medium priority</i></p> <ul style="list-style-type: none"> Explore acquisition opportunities to connect Corral Creek Natural Area with Graham Oaks Nature Park and/or Willamette River. Work with partners to retain and improve forest habitat in other ownership.
Upland forest	<ul style="list-style-type: none"> Forested habitat patch size Native tree and shrub richness Vegetative structure: native tree and shrub layer Standing and downed dead trees Edge condition 	<ul style="list-style-type: none"> Invasive species Development/land conversion Previous forest management Less resilience in plant community to respond to climatic changes 	<p><i>High priority</i></p> <ul style="list-style-type: none"> Improve forest understory health by controlling ivy and weedy trees and planting native trees and shrubs. <p><i>Medium priority</i></p> <ul style="list-style-type: none"> Explore acquisition opportunities to connect Corral Creek Natural Area with Graham Oaks Nature Park and/or the Willamette River. Enhance forest complexity by snag and downed wood creation where appropriate. Work with partners to retain and improve forest habitat in other ownership.
Native fish	<ul style="list-style-type: none"> Key pieces and number of pieces of large wood in wetted areas of the stream and adjacent stream bank 	<ul style="list-style-type: none"> Development/land conversion Previous forest management Habitat simplification and continued stream degradation with flashier flows and change in flow timing 	<p><i>High priority</i></p> <ul style="list-style-type: none"> Improve spring Chinook rearing habitat at Corral Creek: <ul style="list-style-type: none"> Add additional large wood to the stream channel and stream banks. Enhance connection of stream to floodplain by re-grading stream banks or implementing strategies to aggrade the stream bed, such as the construction of beaver dam analogues. Enhance riparian vegetation in degraded areas.

APPENDIX B-1

CORRAL CREEK NATURAL AREA SUMMARY OF STEWARDSHIP ACTIONS

Stewardship actions planned for the next five to ten years at Corral Creek Natural Area.

(Estimated costs and potential additional actions that could take place, depending on time and resources, are in Appendix B-2)

PROJECT TYPE	DESCRIPTION	TIMING/FREQUENCY	COMPLETED BY
SITE MONITORING			
Other monitoring – site walk	Regular site walks to identify issues such as hunting, illegal dumping, illegal access and inappropriate public use/access.	Ongoing	Natural Resource Technician
Other monitoring – site walk	Regular site walks to identify issues regarding infrastructure and property boundaries.	Ongoing	Natural Resource Technician
VEGETATION MANAGEMENT			
Invasive weed control	Invasive weed control of priority invasive species.	Ongoing	Natural Resource Technician
Planting – tree and shrub	Maintain plantings until they are free to grow.	Ongoing	Natural Resource Technician
ACCESS AND INFRASTRUCTURE			
Signage	Install, maintain and monitor natural area rule signage.	Once	Natural Resource Technician
Gate	Maintain cable gate as needed.	As needed	Natural Resource Technician
WATER RESOURCES			
N/A	N/A	N/A	N/A
WILDLIFE HABITAT			
N/A	N/A	N/A	N/A

APPENDIX B-2

CORRAL CREEK NATURAL AREA BUDGET TABLE

10-year budget for stewardship actions

UNIT/AREA	MAINTENANCE CATEGORY	PROJECT TYPE	DESCRIPTION OF TASKS	HABITAT TYPE OR CONSERVATION TARGET	TIMING/FREQUENCY	PRIORITY	COST BY FISCAL YEAR									
							FY19	FY20	FY21	FY22	FY23	FY24	FY25	FY26	FY27	FY28
Site wide	Vegetation management	Invasive weed control	Invasive weed control of priority invasive species.	Riparian and upland forest	Annually	High	\$0	\$2,800	\$0	\$2,800	\$0	\$0	\$3,000	\$0	\$3,000	\$0
Totals							\$0	\$2,800	\$0	\$2,800	\$0	\$0	\$3,000	\$0	\$3,000	\$0

APPENDIX C

CORRAL CREEK NATURAL AREA INVASIVE SPECIES

The table below summarizes a preliminary list of invasive plants in all or parts of Corral Creek Natural Area, including focus areas and timing for control if needed. The list is compiled from the data collected during the 2014 weed mapping project, and reviewed and updated by the Natural Areas Land Management team. A list of noxious weeds for Oregon, including descriptions and photos, can be found at: www.oregon.gov/ODA/PLANT/WEEDS/statelist2.shtml.

Working list of priority non-native species at Corral Creek Natural Area (EDRR species are bolded in red)

GENUS	SPECIES	COMMON NAME	FOCUS AREA FOR DETECTION/CONTROL	CONTROL TIMING
<i>Ajuga</i>	<i>reptans</i>	Bugleweed	All	Spring
Arum	<i>italicum</i>	Lords and ladies	All	Spring
Carex	<i>pendula</i>	Drooping sedge	Riparian forest	Spring
<i>Cirsium</i>	<i>arvense</i>	Canada thistle	Forest	Spring
Conium	<i>maculatum</i>	Poison hemlock	All	Spring
<i>Crataegus</i>	<i>sp.</i>	Hawthorn	Forest	Fall/Winter
<i>Geranium</i>	<i>lucidum</i>	Shining geranium	All	Spring
<i>Geranium</i>	<i>robertianum</i>	Herb Robert geranium	All	Spring/Fall
<i>Hedera</i>	<i>sp.</i>	Ivy	All	Winter
<i>Ilex</i>	<i>aquifolium</i>	English holly	All	Winter
<i>Iris</i>	<i>pseudacorus</i>	Yellow-flag iris	Riparian	Fall
<i>Phalaris</i>	<i>arundinacea</i>	Reed canarygrass	Riparian forest	Spring/Fall
<i>Prunus</i>	<i>avium</i>	Sweet cherry	Forest	Fall/Winter
<i>Prunus</i>	<i>laurocerasus</i>	English laurel	Forest	Fall/Winter
<i>Rubus</i>	<i>bifrons</i>	Himalayan blackberry	All	Fall
Senecio	<i>jacobaea</i>	Tansy ragwort	All	Spring/Fall
<i>Vinca</i>	<i>major</i>	Periwinkle	All	Fall/Winter

Incident Action Plan

APPENDIX D

CORRAL CREEK NATURAL AREA

Address/access points

Address:

- 12400 SW Wilsonville Rd., Wilsonville, OR 97070

Primary access (unimproved dirt road):

- 12400 SW Wilsonville Rd., Wilsonville, OR 97070
- Longitude: -122.803363; Latitude: 45.29224
- Gate – cable gate with Metro A lock; no Knox box or fire district lock

Secondary access (undeveloped flag driveway and access easement):

- 12340 SW Wilsonville Rd., Wilsonville, OR 97070
- Longitude: -122.801752; Latitude: 45.293942
- No gate

Location

Primary and secondary access:

- TS3-R1W SECT22

Acreage

32.40 acres

Structures

There are no structures on the site.

Water sources and staging areas

Water can be sourced from Corral Creek on western portion of the property. Avoid the lower reach of the creek due to the below identified sensitive habitat.

Sensitive habitat

The lower reach of Corral Creek is identified by ODFW as rearing habitat for spring Chinook salmon. Chinook salmon are listed as threatened under the Endangered Species Act. Cutthroat trout were observed during a 2001 biological inventory and are on the ODFW sensitive species list.

Contact information*

Metro Conservation Program

Justin Takkunen, Natural Areas Land Manager	503-964-2386 (cell)
Adam Stellmacher, Natural Resource Specialist	503-807-4018 (cell)
Jeff Merrill, Natural Resource Scientist	503-312-0007 (cell)
Yuxing Zheng, Communications Coordinator	971-344-2207 (cell)

Sheriff/police department

Emergency	911
Police Dept, non-emergency	503-682-1012

Local fire department

Tualatin Valley Fire and Rescue District #52	503-649-8577
--	--------------

**Please see Terramet for most up to date contact information.*