

WHO'S WHO on the MSD Council

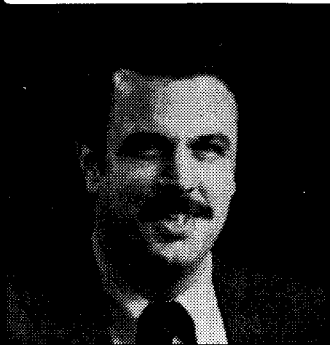

Donna Stuhr
MSD Councilor, District 1



Charles Williamson
MSD Councilor, District 2

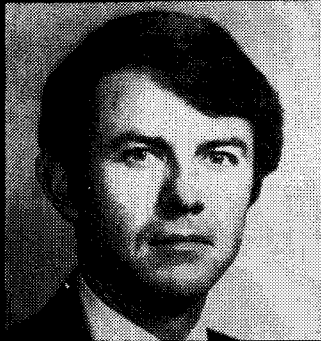

Craig Berkman
MSD Councilor, District 3



Corky Kirkpatrick
MSD Councilor, District 4



Jack Deines
MSD Councilor, District 5



Betty Schedeen
MSD Councilor, District 7



Jane Rhodes
MSD Councilor, District 6



Caroline Miller
MSD Councilor, District 8



Cindy Banzer
MSD Councilor, District 9



Marge Kafoury
MSD Councilor, District 11

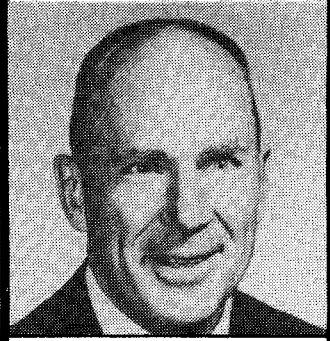

Gene Peterson
MSD Councilor, District 10

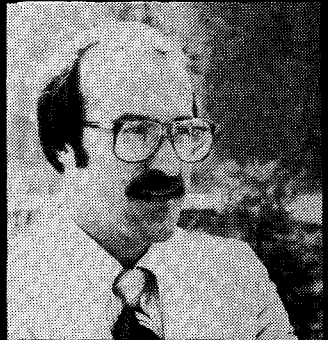

Mike Burton
MSD Councilor, District 12

Metropolitan Service District
August, 1979

Metropolitan Service District

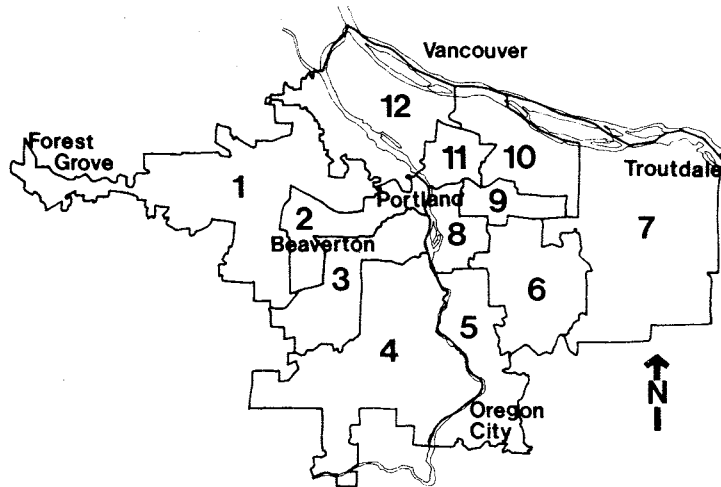

Rick Gustafson
Executive Officer

COUNCIL

Mike Burton
Presiding Officer
District 12

Jane Rhodes
District 6

Donna Stuhr
Vice-Presiding Officer
District 1

Betty Schedeen
District 7

Charles Williamson
District 2

Caroline Miller
District 8

Craig Berkman
District 3

Cindy Banzer
District 9

Corky Kirkpatrick
District 4

Gene Peterson
District 10

Jack Deines
District 5

Marge Kafoury
District 11

Denton U. Kent
Chief Administrative Officer

Mike Burton
MSD Councilor, District 12

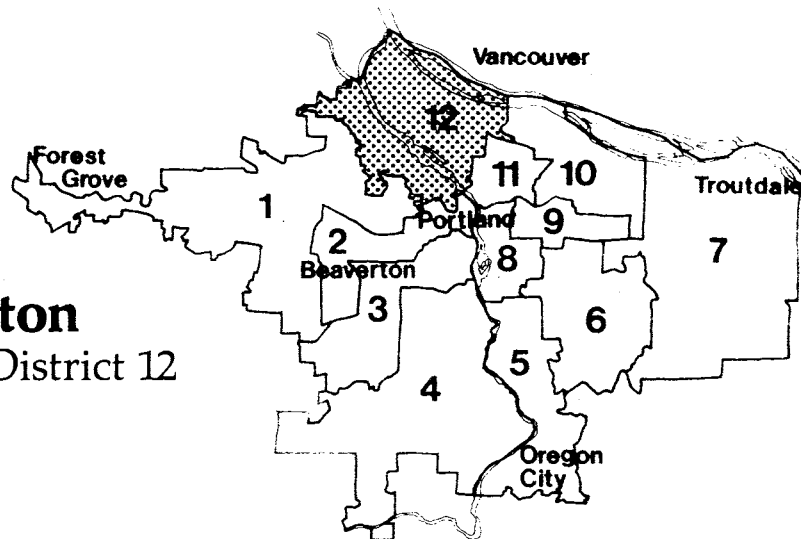

Mike, who was selected chairman of the first MSD Council, is no stranger to regional issues and problems having served on the Board of Directors of CRAG and the Mid-Willamette Valley Council of Governments representing the state of Oregon.

Using his extensive knowledge in administration and management of government operations, educational programs, public relations and personnel programs, Mike is currently serving as a project consultant to the State Community Services Program. In the past, he has been an administrator for the State Intergovernmental Relations Division, was assistant professor at the University of Portland; Director of Information for the Air Force Institute of Technology; and directed a Combat News Center in Thailand.

Mike is a graduate of OSU in the Social Sciences, earned his master's degrees in history and education from the University of Portland and has also done graduate work at Boston University in public communications. While in the Air Force, Mike also received valuable specialized education in such areas as management and policy implementation, and teaching techniques and methods.

Active in community matters, Mike is past chairman of the Portland Committee for Citizen Involvement and past president of the North Portland Citizens Committee. He lives in North Portland.

Metropolitan Service District

527 SW Hall Portland, Oregon 97201 503/221-1646

Donna Stuhr
MSD Councilor, District 1

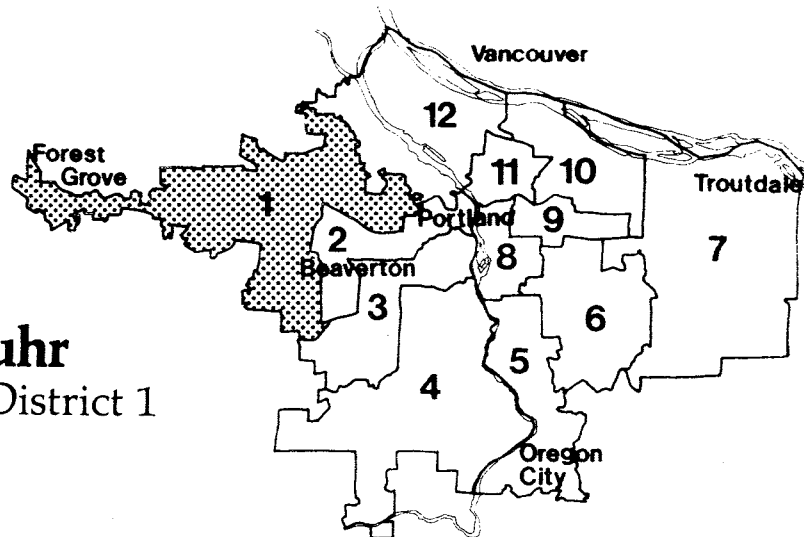

Donna, vice-chairman of the Council, has had much experience in public affairs prior to her assuming responsibilities as an MSD policymaker. She was elected to the Tualatin Hills Park and Recreation District in 1977, is an official of a Washington County political organization, has been a member of the League of Women Voters for 12 years and was active as a member of the Tri-County Local Government Commission. It was the latter group whose recommendations to the legislature resulted in establishing the new MSD.

Donna is also active in local community organizations. She is a member of the Washington County Parks Advisory Commission, a member of the Aloha-Cooper Mt. Community Planning Organization and a steering committee member of St. Mary's Woods State Park Committee.

Donna was raised in northern Idaho, and lived in The Dalles 11 years where she also was active in community affairs.

Donna and her husband, Ron, have three children and have lived in the Aloha community for eight years.

Metropolitan Service District
527 SW Hall Portland, Oregon 97201 503/221-1646

Charles Williamson
MSD Councilor, District 2

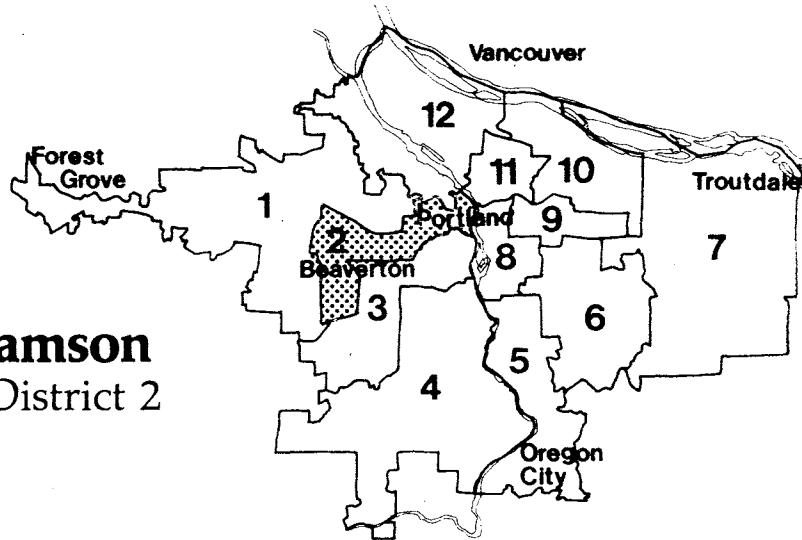

Active in professional organizations and civic affairs, Charlie brings a diverse background to the MSD Council. He helped organize the Oregon Legislative Action Center (1971), was a member of the Board of Directors from 1971 to 1975, and served one year as vice-chairman. Charlie also is a past president and Board member of the Oregon Consumer League, a member of the City of Portland-Multnomah County Metropolitan Human Relations Commission, and chairman of the Northwest District Association Arterial Streets Committee.

As a sole practitioner with a general law practice, Charlie is a member of the American Bar Association and the Oregon State Bar Association. Previously, he was associated with a Portland law firm and specialized in business litigation and legislative advocacy. He also practiced law in Massachusetts before moving to Oregon.

Charlie attended Colgate University in New York, graduating with an A.B. in Political Science and received his LL.B. from Suffolk University Law School, where he was ranked seventh in a class of 125 and was on the dean's list for two years.

Charlie and his wife Julie have a daughter, Anne, and sons, Steve and Geoff, and reside in Northwest Portland.

For the Metropolitan Service District, Charlie serves as chairman of the Council Transportation Committee.

Metropolitan Service District
527 SW Hall Portland, Oregon 97201 503/221-1646

Craig Berkman
MSD Councilor, District 3

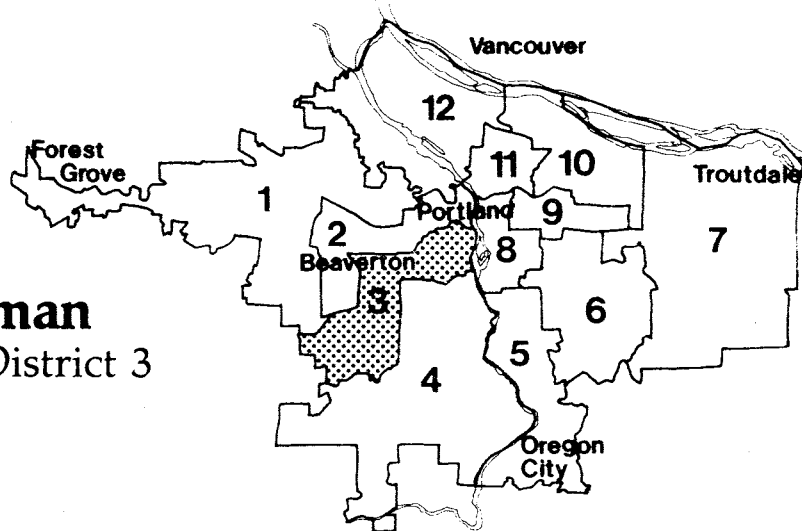

Craig, representing District 3 on the MSD Council, brings his political and civic public involvement to this new popularly elected regional government. He is a member and former director of the World Affairs Council of Oregon; a member of the Portland City Club and of the Portland Chamber of Commerce. He was the co-organizer for the People for Portland campaign in the summer of 1970 and was appointed to the Metropolitan Youth Commission in 1971 by Multnomah County Commission Chairman James Gleason.

At MSD, he is chairman of the Council Solid Waste and Public Facilities Committee and is a member of the Zoo Committee.

Craig currently serves as Vice-President of Marketing and Finance, Director and Secretary of Cardiac Resuscitator Corporation, a Portland, Oregon company engaged in manufacturing and marketing new equipment for emergency treatment of cardiac arrest victims.

Craig received his higher education at Wheaton College, (AB, Government), Harvard University (International Studies), University of California at Berkeley (MA, Public Administration), and Northwestern School of Law (Doctor of Jurisprudence).

Craig and his wife, Susan, have two daughters. They live in southwest Portland.

Corky Kirkpatrick
MSD Councilor, District 4

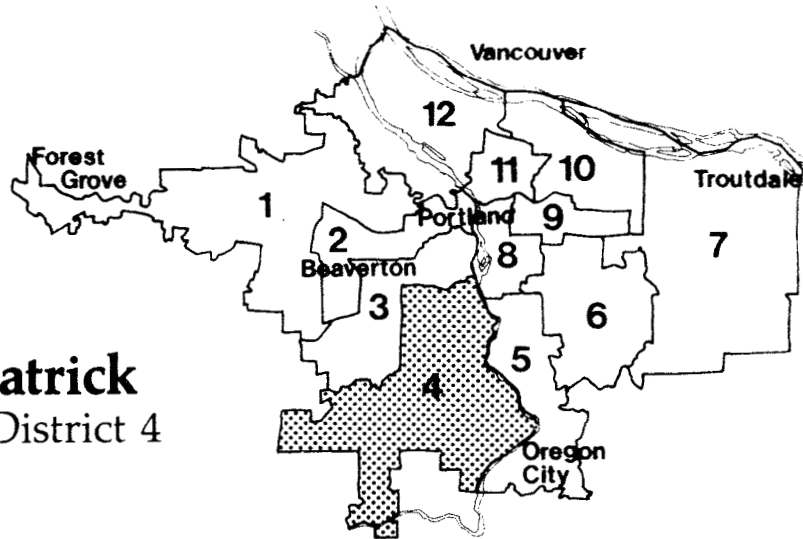

Corky moved into the new regional council position after spending four years as a Lake Oswego city councilman. While serving on the city council, she was selected to represent all the cities in Clackamas County on regional matters at the Columbia Region Association of Governments. She served two years as chairman of the regional board of CRAG with other representatives from local governments.

While working at the local level, Corky recognized a need for a better decision-making process on regional matters. She served on the executive committee of the Tri-County Local Government Commission and helped lobby for the bill that proposed creation of the new elected regional government. Following voter approval, Corky campaigned for the District 4 seat and received more votes than her nine opponents. Corky is now serving as chairman of the Council Ways & Means Committee.

A communications expert, Corky serves as Publications and Information Specialist at Portland Community College. She was city editor for the Lake Oswego Review, worked at the Tampa Tribune and taught journalism at the University of South Florida.

At the national level, Corky serves as the representative for Oregon, Washington, Alaska and Idaho on the National Association of Regional Councils board. She helps shape federal policies that respond to regional needs and works directly with agencies in Washington, D.C. that support regional services such as transportation, air and water quality.

Corky is the mother of three teenagers and the wife of attorney Jerry Kirkpatrick who serves as Director of Institutional Communications and Planning at the Northwest Regional Education Laboratory.

Metropolitan Service District
527 SW Hall Portland, Oregon 97201 503/221-1646

Jack Deines
MSD Councilor, District 5

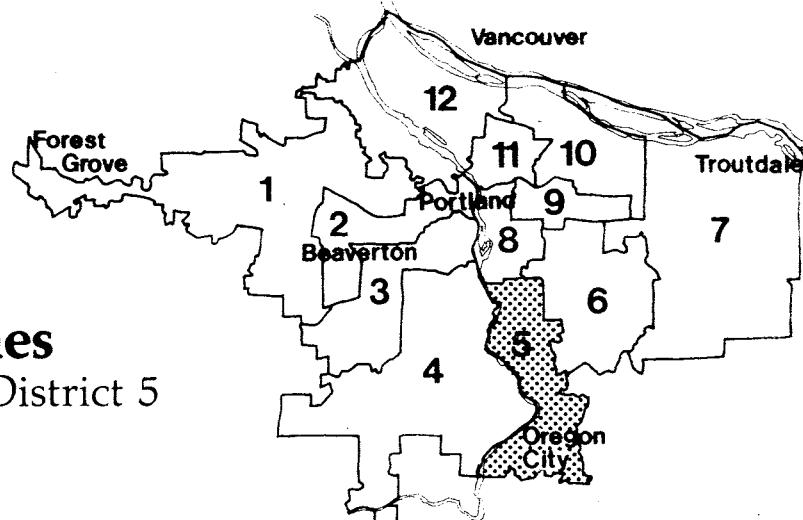

A strong believer in efficiency in government, Jack was elected to represent on the MSD Council the Clackamas County area that encompasses the Milwaukie, Gladstone, Oregon City, Oak Grove, and Jennings Lodge area. He is a member of the Council's Solid Waste Committee and the Ways & Means Committee.

Jack attended Linfield College, where he received his Bachelors Degree in Economics and Accounting, and the University of Oregon for post graduate studies in Labor Economics and Government Regulation of Business. Jack was an officer in the U.S. Coast Guard during the Vietnam War and earned the rank of Lieutenant, Senior Grade. He lives in Milwaukie with his wife Patty and their two children.

Jack is vice-president and stockholder of Deines Bros. Sanitary Service, Inc., a family owned business that was started by his grandfather over 50 years ago. He has also managed Oak Grove Disposal Company for five years and prior to that, worked in securities investments at United Securities Company of America and May and Co., Inc.

Jack, a life-long resident of the metropolitan area, has been active in many community projects. He has assisted in the athletic department at Clackamas Community College for two years, volunteering his time. He worked with the JayCee's and Boy Scouts on community projects and helped raise funds for the Columbia Region Boy Scouts Council and the Concord Athletic Association Little League Baseball program.

Jane Rhodes
MSD Councilor, District 6

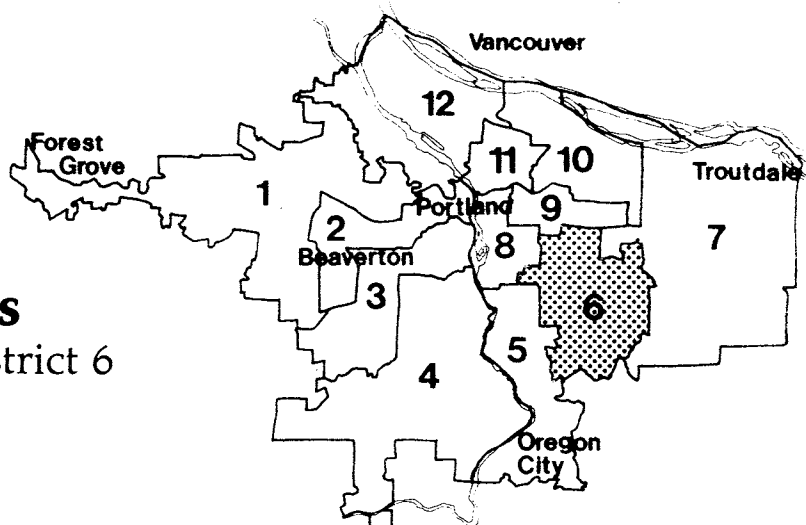

Jane has been deeply committed to community and neighborhood interests for many years before becoming an MSD Councilor. She served as chairman of the Foster-Powell Neighborhood Association for three years and was vice-chairman for a year. She is now serving a fourth term as chairman. Jane also directed a neighborhood clean-up and land use project and has held several crime prevention block parties. She is on the Governor's Mt. Hood Task Force for Freeway Property Disposal. She assisted in coordinating a neighborhood comprehensive plan, and worked on the neighborhood Housing and Community Development Study. For MSD, Jane serves as chairman of the Johnson Creek Task Force.

Equally active at the community service level, Jane currently serves on the YMCA Outer East Youth Service Center Advisory Committee as vice-chairman, is a member of the Traffic Safety Commission, is a member of the YMCA Urban Services Committee, is a member of the Children's Ministries Committee of the First Methodist Church, is a Democratic precinct chairperson and is active in fund raising for such causes as muscular dystrophy, cancer, YMCA, and school levies.

Jane formerly worked as a math teacher at Madison High School, having obtained degrees at Oregon State University and Indiana University.

Jane's involvement in education extends beyond her teaching career. She has served on advisory committees for schools in the southeast Portland area and was a volunteer teacher at several schools in the vicinity for five years.

Jane is married to Frank Rhodes, a Portland teacher, and they have two daughters, ages seven and ten.

Metropolitan Service District
527 SW Hall Portland, Oregon 97201 503/221-1646

Betty Schedeen
MSD Councilor, District 7

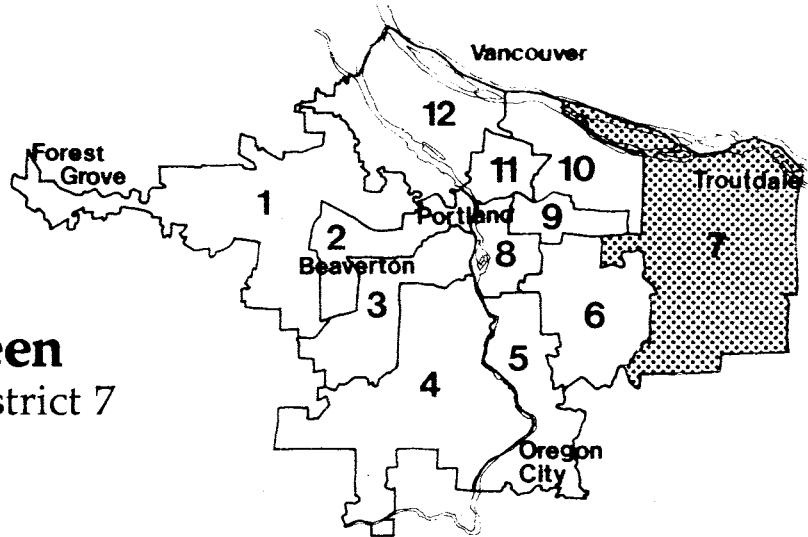

Betty has been active in public affairs in the metropolitan area for 25 years. In the Gresham community she was the co-chairman for the creation of Mt. Hood Community College and helped initiate St. Luke's Church and pre-school, the Community Hospital, Gresham Greeters, League of Women Voters, Symphony, Opera and Light Opera Associations. As a member of the Tri-County Commission on Local Governments, she was an initiator of the Metropolitan Service District.

Betty represents District 7, eastern portions of Multnomah and Clackamas Counties: the cities of Gresham, Troutdale, Wood Village, Fairview, Boring and Damascus. Betty is a member of the MSD Transportation and Zoo Committees.

Betty has been chairman or board member of the Governor's Manpower Commission, Portland Public Schools' Career Education Committee, Portland State University returning women's programs, the Women's Council for Equality, the Urban League, Tri-Community Council, Community Arts Council, World Affairs Council, Institute of Public Affairs, National Council of Christians and Jews, and the Portland Chamber of Commerce.

Betty owned and managed Schedeen Personnel Agency for 20 years, and has been active in politics since 1952. She and her husband, Poly, a farmer and former state legislator, have raised two sons, both farmers, and two daughters, both actresses. Betty attended the University of Oregon majoring in Social Science. The Schedeens live in East County and their farm operation is in Clackamas County. Betty is coordinator of College Relations Services for Mt. Hood Community College.

Caroline Miller
MSD Councilor, District 8

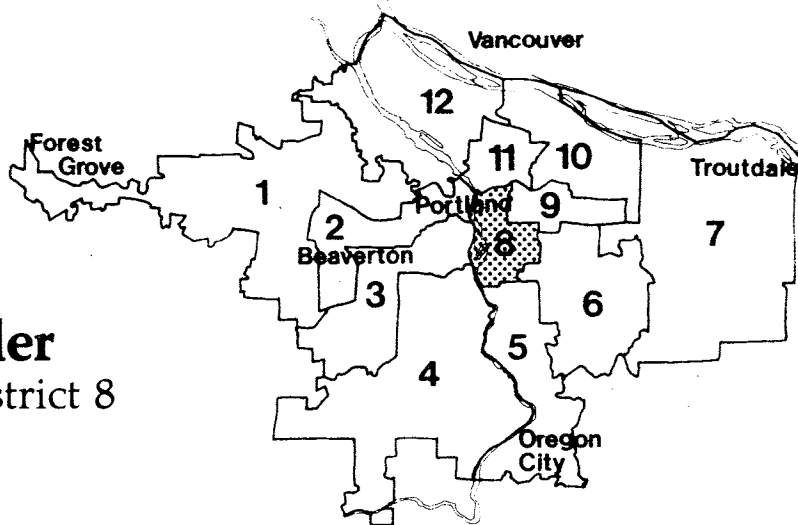

Caroline brings to MSD a diverse educational background as well as previous knowledge of the political scene. She has taught school in England, Rhodesia and in Portland, and is currently President of the Portland Federation of Teachers #111. In addition, she served as an educational lobbyist at the 1977 legislative session.

While teaching at Wilson High School here in Portland, she received the student award as Outstanding Teacher, has served on Schools for the City, an organization of civic leaders designed to monitor school district policy and activities, and was Executive Vice-President of the Portland Federation of Teachers.

She has also contributed her time and efforts to many organizations, helping establish the Kerns Neighborhood Association, serving for three years on the Mayor's Economic Development Committee for the City of Portland, working as vice-president on the Oregon Council of Economic Education and for the Pacific Northwest Labor College.

Caroline received a degree in Philosophy and M.A.T. in Teaching of English from Reed College in Portland and earned a M.A. in English Literature as an Honors Graduate from the University of Arizona.

Cindy Banzer
MSD Councilor, District 9

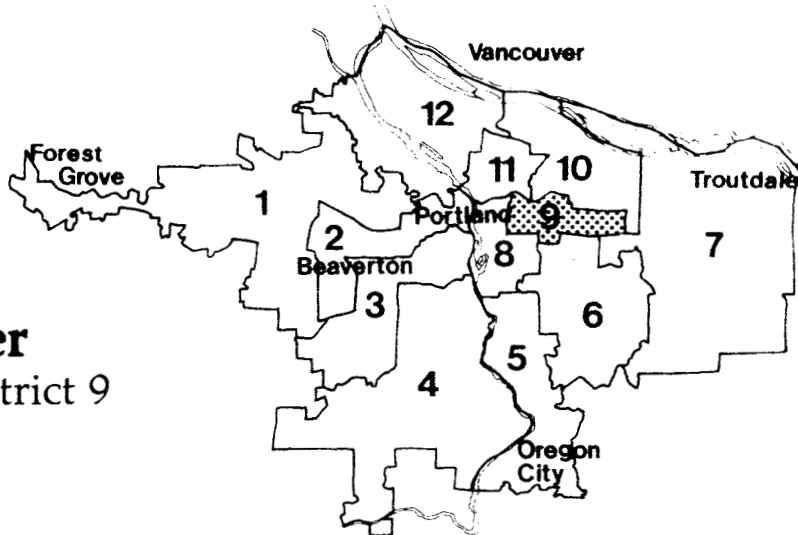

CINDY BANZER

Representing District 9 on the MSD Council, Cindy Banzer has a professional background in public administration and finance. She has worked for the United States Congress as a school finance specialist and was on the President's Commission on School Finance. She was also on the LCDC staff and served the City of Beaverton as their Community Services Director.

On the MSD Council, Cindy serves as chairman of the Zoo Committee and is also a member of the Planning and Development Committee.

She has written numerous publications on school finance, including a proposal to the Ford Foundation to study Basic School Finance in Oregon which resulted in a two year, \$145,000 grant.

Cindy received her bachelor's degree in political science from Oregon State University and earned a Master's Degree from Ohio University. Her graduate work was in the area of school finance.

Service to the community has been a priority to Cindy. She has been on numerous City of Portland and Multnomah County advisory committees, and has participated in many civic organizations. Several of her current activities include the Mt. Tabor Neighborhood Association, the Metropolitan Family Services Board of Directors, United Way Board of Directors for Columbia-Willamette, and the Women's Association Board of the Oregon Symphony.

Cindy and her husband, Clem Lausberg, live in the Mt. Tabor neighborhood. They have a two-year-old son, McKean.

Gene Peterson
MSD Councilor, District 10

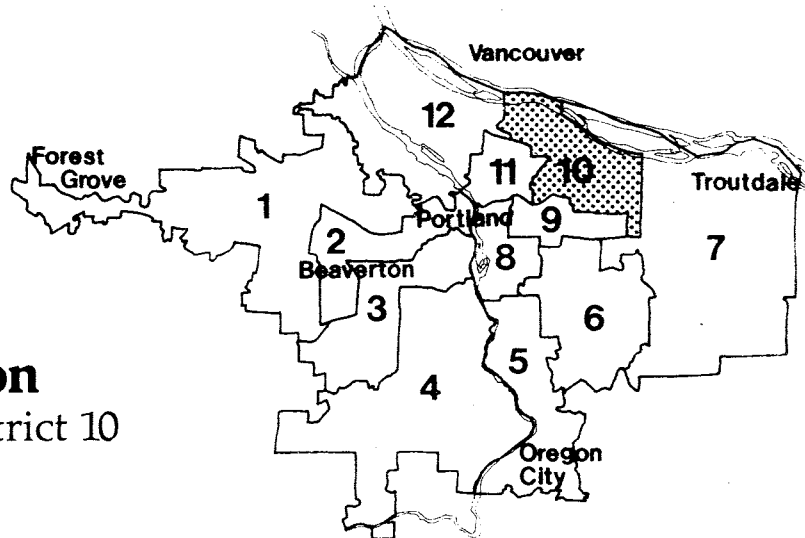

Gene began his term as MSD Councilor after a 36-year professional career with the United States Department of the Interior, Bureau of Land Management. He was a charter member of the original sustained yield forestry program of the Bureau and until his retirement in 1973, he was a key participant in the rapidly evolving role of BLM in the multi-disciplinary inventory, planning, management, development, protection and preservation of all the natural resources on the 450 million acres of the nation's land under BLM jurisdiction.

Since 1973, Gene has been a part-time private consultant to public and private agencies interested in balancing regional economic and environmental values.

At MSD, Gene serves on two Council Committees: Solid Waste/Public Facilities and Planning and Development.

Gene attended the University of California in Los Angeles and received a B.S. degree in Forest Management from Oregon State University. He has also done graduate work from George Washington University and Portland State University.

Gene and his wife reside in the Glendoveer area of unincorporated East Multnomah County, where he has been active in community planning. Gene is immediate past chairman of the Wilkes Community Group.

Marge Kafoury
MSD Councilor, District 11

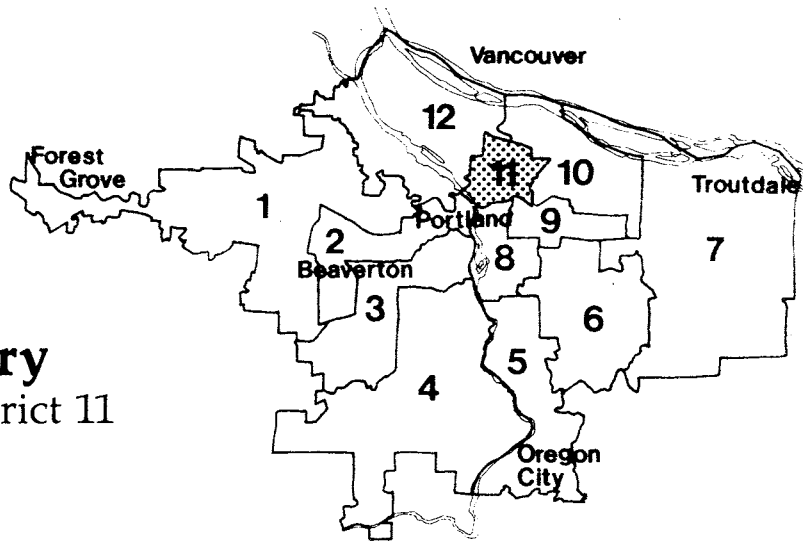

Marge represents the northeast area of Portland on the MSD Council and is chairman of the Council's Planning & Development Committee. Involved in other areas of government as well, she is currently working her second legislative session as a state senator's legislative assistant.

Marge is also active on the Board of Directors of Planned Parenthood Association of Portland, and a member of the Board of Directors Family Planning Advocates of Oregon, a statewide coalition of family planning and county health clinic professionals.

Marge has a great deal of firsthand knowledge of regional issues. She was a staff member of the Tri-County Local Government Commission and was responsible for organizing a citizen involvement conference on "critical questions" for the future of the tri-county area. And, from 1973 to 1976, she was a staff member of the Columbia Region Association of Governments (CRAG), the agency absorbed by MSD in January. She was also a personnel specialist for Freightliners Corporation prior to her work at the Legislature.

Marge was born in New York and lived in Honolulu and Spokane before moving to Portland in 1965. She attended Washington State University and is an Honors Political Science student at Portland State University.

Marge and her husband, Stephen, reside in Irvington.

Metropolitan Service District
527 SW Hall Portland, Oregon 97201 503/221-1646