



600 NE Grand Ave.  
Portland, OR 97232-2736

## Council meeting agenda

---

Thursday, March 31, 2022

10:30 AM

<https://zoom.us/j/615079992> (Webinar ID:  
615079992) or 888-475-4499 (toll free)

---

**This Council Meeting will adjourn into a Council Work Session**

- 1. Call to Order and Roll Call**
- 2. Public Communication**
- 3. Consent Agenda**
  - 3.1 Considerations of the Council Meeting Minutes for March 10, 2022 Council Meeting [22-5676](#)  
Attachments: [031022cw Minutes](#)
  - 3.2 Considerations of the Council Meeting Minutes for March 17, 2022 Council Meeting [22-5677](#)  
Attachments: [031722c Minutes](#)
- 4. Ordinances (First Reading and Public Hearing)**
  - 4.1 Ordinance No. 22-1476, For the Purpose of Annexing to the Metro District boundary approximately 8.16 acres located at 25190 SW Grahams Ferry Road, Wilsonville [ORD 22-1476](#)  
Presenter(s): Tim O'Brien, (he/him), Metro  
Attachments: [Ordinance No. 22-1476](#)  
[Exhibit A](#)  
[Staff Report](#)  
[Attachment 1 to Staff Report](#)
- 5. Adjourn to Work Session**

# Metro respects civil rights

Metro fully complies with Title VI of the Civil Rights Act of 1964 and related statutes that ban discrimination. If any person believes they have been discriminated against regarding the receipt of benefits or services because of race, color, national origin, sex, age or disability, they have the right to file a complaint with Metro. For information on Metro’s civil rights program, or to obtain a discrimination complaint form, visit [www.oregonmetro.gov/civilrights](http://www.oregonmetro.gov/civilrights) or call 503-797-1536. Metro provides services or accommodations upon request to persons with disabilities and people who need an interpreter at public meetings. If you need a sign language interpreter, communication aid or language assistance, call 503-797-1700 or TDD/TTY 503-797-1804 (8 a.m. to 5 p.m. weekdays) 5 business days before the meeting. All Metro meetings are wheelchair accessible. For up-to-date public transportation information, visit TriMet’s website at [www.trimet.org](http://www.trimet.org).

### Thông báo về sự Metro không kỳ thị của

Metro tôn trọng dân quyền. Muốn biết thêm thông tin về chương trình dân quyền của Metro, hoặc muốn lấy đơn khiếu nại về sự kỳ thị, xin xem trong [www.oregonmetro.gov/civilrights](http://www.oregonmetro.gov/civilrights). Nếu quý vị cần thông dịch viên ra dấu bằng tay, trợ giúp về tiếp xúc hay ngôn ngữ, xin gọi số 503-797-1700 (từ 8 giờ sáng đến 5 giờ chiều vào những ngày thường) trước buổi họp 5 ngày làm việc.

### Повідомлення Metro про заборону дискримінації

Metro з повагою ставиться до громадянських прав. Для отримання інформації про програму Metro із захисту громадянських прав або форми скарги про дискримінацію відвідайте сайт [www.oregonmetro.gov/civilrights](http://www.oregonmetro.gov/civilrights). або Якщо вам потрібен перекладач на зборах, для задоволення вашого запиту зателефонуйте за номером 503-797-1700 з 8.00 до 17.00 у робочі дні за п'ять робочих днів до зборів.

### Metro 的不歧視公告

尊重民權。欲瞭解Metro民權計畫的詳情，或獲取歧視投訴表，請瀏覽網站 [www.oregonmetro.gov/civilrights](http://www.oregonmetro.gov/civilrights)。如果您需要口譯方可參加公共會議，請在會議召開前5個營業日撥打503-797-1700（工作日上午8點至下午5點），以便我們滿足您的要求。

### Ogeysiiska takooris la'aanta ee Metro

Metro waxay ixtiraamtaa xuquuqda madaniga. Si aad u heshid macluumaad ku saabsan barnaamijka xuquuqda madaniga ee Metro, ama aad u heshid warqadda ka cabashada takoorista, booqo [www.oregonmetro.gov/civilrights](http://www.oregonmetro.gov/civilrights). Haddii aad u baahsan tahay turjubaan si aad uga qaybqaadatid kullanka dadweynaha, wac 503-797-1700 (8 gallinka hore illaa 5 gallinka dambe maalmaha shaqada) shan maalmo shaqo ka hor kullanka si loo tixgaliyo codsashadaada.

### Metro의 차별 금지 관련 통지서

Metro의 시민권 프로그램에 대한 정보 또는 차별 항의서 양식을 얻으려면, 또는 차별에 대한 불만을 신고 할 수 [www.oregonmetro.gov/civilrights](http://www.oregonmetro.gov/civilrights). 당신의 언어 지원이 필요한 경우, 회의에 앞서 5 영업일 (오후 5시 주중에 오전 8시) 503-797-1700를 호출합니다.

### Metroの差別禁止通知

Metroでは公民権を尊重しています。Metroの公民権プログラムに関する情報について、または差別苦情フォームを入手するには、[www.oregonmetro.gov/civilrights](http://www.oregonmetro.gov/civilrights)。までお電話ください。公開会議で言語通訳を必要とされる方は、Metroがご要請に対応できるよう、公開会議の5営業日前までに503-797-1700（平日午前8時～午後5時）までお電話ください。

### សេចក្តីជូនដំណឹងអំពីការមិនរើសអើងរបស់ Metro

ការគោរពសិទ្ធិពលរដ្ឋរបស់ ។ សំរាប់ព័ត៌មានអំពីកម្មវិធីសិទ្ធិពលរដ្ឋរបស់ Metro ឬស្នើសុំទទួលបានកម្មប្រព័ន្ធរើសអើងសូមចូលទស្សនាគេហទំព័រ [www.oregonmetro.gov/civilrights](http://www.oregonmetro.gov/civilrights)។ បើលោកអ្នកត្រូវការអ្នកបកប្រែភាសានៅពេលអង្គប្រជុំសាធារណៈ សូមទូរស័ព្ទមកលេខ 503-797-1700 (ម៉ោង 8 ព្រឹកដល់ម៉ោង 5 ល្ងាច ថ្ងៃធ្វើការ) ប្រាំពីរថ្ងៃ ថ្ងៃធ្វើការ មុនថ្ងៃប្រជុំស្នើសុំអង្គប្រជុំសាធារណៈរបស់លោកអ្នក ។

### إشعار بعدم التمييز من Metro

تحتزم Metro الحقوق المدنية. للمزيد من المعلومات حول برنامج Metro للحقوق المدنية أو لإيداع شكوى ضد التمييز، يُرجى زيارة الموقع الإلكتروني [www.oregonmetro.gov/civilrights](http://www.oregonmetro.gov/civilrights). إن كنت بحاجة إلى مساعدة في اللغة، يجب عليك الاتصال مقدماً برقم الهاتف 503-797-1700 (من الساعة 8 صباحاً حتى الساعة 5 مساءً، أيام الاثنين إلى الجمعة) قبل خمسة (5) أيام عمل من موعد الاجتماع.

### Paunawa ng Metro sa kawalan ng diskriminasyon

Iginagalang ng Metro ang mga karapatang sibil. Para sa impormasyon tungkol sa programa ng Metro sa mga karapatang sibil, o upang makakuha ng porma ng reklamo sa diskriminasyon, bisitahin ang [www.oregonmetro.gov/civilrights](http://www.oregonmetro.gov/civilrights). Kung kailangan ninyo ng interpreter ng wika sa isang pampublikong pulong, tumawag sa 503-797-1700 (8 a.m. hanggang 5 p.m. Lunes hanggang Biyernes) lima araw ng trabaho bago ang pulong upang mapagbigyan ang inyong kahilingan.

### Notificación de no discriminación de Metro

Metro respeta los derechos civiles. Para obtener información sobre el programa de derechos civiles de Metro o para obtener un formulario de reclamo por discriminación, ingrese a [www.oregonmetro.gov/civilrights](http://www.oregonmetro.gov/civilrights). Si necesita asistencia con el idioma, llame al 503-797-1700 (de 8:00 a. m. a 5:00 p. m. los días de semana) 5 días laborales antes de la asamblea.

### Уведомление о недопущении дискриминации от Metro

Metro уважает гражданские права. Узнать о программе Metro по соблюдению гражданских прав и получить форму жалобы о дискриминации можно на веб-сайте [www.oregonmetro.gov/civilrights](http://www.oregonmetro.gov/civilrights). Если вам нужен переводчик на общественном собрании, оставьте свой запрос, позвонив по номеру 503-797-1700 в рабочие дни с 8:00 до 17:00 и за пять рабочих дней до даты собрания.

### Avizul Metro privind nediscriminarea

Metro respectă drepturile civile. Pentru informații cu privire la programul Metro pentru drepturi civile sau pentru a obține un formular de reclamație împotriva discriminării, vizitați [www.oregonmetro.gov/civilrights](http://www.oregonmetro.gov/civilrights). Dacă aveți nevoie de un interpret de limbă la o ședință publică, sunați la 503-797-1700 (între orele 8 și 5, în timpul zilelor lucrătoare) cu cinci zile lucrătoare înainte de ședință, pentru a putea să vă răspunde în mod favorabil la cerere.

### Metro txoj kev ntxub ntxaug daim ntawv ceeb toom

Metro tributes cai. Rau cov lus qhia txog Metro txoj cai kev pab, los yog kom sau ib daim ntawv tsis txaus siab, mus saib [www.oregonmetro.gov/civilrights](http://www.oregonmetro.gov/civilrights). Yog hais tias koj xav tau lus kev pab, hu rau 503-797-1700 (8 teev saww ntxov txog 5 teev tsaus ntuj weekdays) 5 hnub ua hauj lwm ua ntej ntwam lub rooj sib tham.

**Television schedule for Metro Council meetings**

<p><b>Clackamas, Multnomah and Washington counties, and Vancouver, WA</b>  Channel 30 – Community Access Network  <i>Web site:</i> <a href="http://www.tvctv.org">www.tvctv.org</a>  <i>Ph:</i> 503-629-8534  Call or visit web site for program times.</p>	<p><b>Portland</b>  Channel 30 – Portland Community Media  <i>Web site:</i> <a href="http://www.pcmtv.org">www.pcmtv.org</a>  <i>Ph:</i> 503-288-1515  Call or visit web site for program times.</p>
<p><b>Gresham</b>  Channel 30 - MCTV  <i>Web site:</i> <a href="http://www.metroeast.org">www.metroeast.org</a>  <i>Ph:</i> 503-491-7636  Call or visit web site for program times.</p>	<p><b>Washington County and West Linn</b>  Channel 30- TVC TV  <i>Web site:</i> <a href="http://www.tvctv.org">www.tvctv.org</a>  <i>Ph:</i> 503-629-8534  Call or visit web site for program times.</p>
<p><b>Oregon City and Gladstone</b>  Channel 28 – Willamette Falls Television  <i>Web site:</i> <a href="http://www.wftvmedia.org/">http://www.wftvmedia.org/</a>  <i>Ph:</i> 503-650-0275  Call or visit web site for program times.</p>	

**PLEASE NOTE: Show times are tentative and in some cases the entire meeting may not be shown due to length. Call or check your community access station web site to confirm program times.** Agenda items may not be considered in the exact order. For questions about the agenda, call the Metro Council Office at 503-797-1540. Public hearings are held on all ordinances second read. Documents for the record must be submitted to the Regional Engagement and Legislative Coordinator to be included in the meeting record. Documents can be submitted by e-mail, fax or mail or in person to the Regional Engagement and Legislative Coordinator. For additional information about testifying before the Metro Council please go to the Metro web site [www.oregonmetro.gov](http://www.oregonmetro.gov) and click on public comment opportunities.

## STAFF REPORT

IN CONSIDERATION OF ORDINANCE NO. 22-1476, FOR THE PURPOSE OF ANNEXING TO THE METRO DISTRICT BOUNDARY APPROXIMATELY 8.16 ACRES LOCATED AT 25190 SW GRAHAMS FERRY ROAD IN WILSONVILLE

---

Date: March 14, 2022  
Department: Planning, Development, and Research

Prepared by: Tim O'Brien  
Principal Regional Planner

---

### BACKGROUND

CASE: AN-0122, Annexation to Metro District Boundary

PETITIONER: BTC III Grahams Ferry IC LLC  
4675 MacArthur Court, Suite 625  
Newport Beach, CA 92660

PROPOSAL: The petitioner requests annexation of land in Wilsonville to the Metro District Boundary.

LOCATION: The land in Wilsonville is approximately 8.16 acres in size, is located at 25190 SW Grahams Ferry Road and can be seen in Attachment 1.

ZONING: The land is zoned for industrial use (PDI-RSIA).

The land was added to the Urban Growth Boundary (UGB) in 2002 and is part of the Coffee Creek Master Plan area that was adopted by Wilsonville. The land must be annexed into the Metro District for urbanization to occur.

### APPLICABLE REVIEW CRITERIA

The criteria for an expedited annexation to the Metro District Boundary are contained in Metro Code Section 3.09.070.

#### *3.09.070 Changes to Metro's Boundary*

*(E) The following criteria shall apply in lieu of the criteria set forth in subsection (d) of section 3.09.050. The Metro Council's final decision on a boundary change shall include findings and conclusions to demonstrate that:*

- 1. The affected territory lies within the UGB;*

#### Staff Response:

The land in Wilsonville was brought into the UGB in 2002 through the Metro Council's adoption of Ordinance No. 02-969B.

- 2. The territory is subject to measures that prevent urbanization until the territory is annexed to a city or to service districts that will provide necessary urban services; and*

Staff Response:

The conditions of approval for Metro Ordinance No. 02-969B include a requirement that Washington County apply interim protection measures for areas added to the UGB as outlined Urban Growth Management Functional Plan Title 11: Planning for New Urban Areas. Title 11 also requires that new urban areas be annexed into the Metro District Boundary prior to urbanization of the area. Washington County applied the Future Development-20 Acres (FD-20) designation to all the county land in Ordinance 02-969B to prevent premature urbanization of the expansion areas. The City of Wilsonville adopted the Coffee Creek Master Plan area in 2007. The property is in the process of being annexed to the City of Wilsonville. Thus the affected territory was subject to measures that prevented urbanization until the territory is annexed to the city and any necessary service districts.

3. *The proposed change is consistent with any applicable cooperative or urban service agreements adopted pursuant to ORS Chapter 195 and any concept plan.*

Staff Response:

The subject property is part of the Coffee Creek Master Plan area adopted by the City of Wilsonville in 2007. The proposed annexation is required by Wilsonville as part of a land use application. The annexation is consistent with Wilsonville's Coffee Creek Master Plan and the Washington County-Wilsonville Urban Planning Area Agreement adopted in 2019. Thus inclusion of the property within the Metro District is consistent with all applicable plans and urban service agreements.

## **ANALYSIS/INFORMATION**

**Known Opposition:** There is no known opposition to this application.

**Legal Antecedents:** Metro Code 3.09.070 allows for annexation to the Metro District boundary.

**Anticipated Effects:** This amendment will add approximately 8.16 acres in Wilsonville to the Metro District. The land is currently within the UGB and approval of this request will allow for the urbanization of the land to occur consistent with the Coffee Creek Master Plan.

**Budget Impacts:** The applicant was required to file an application fee to cover all costs of processing this annexation request, thus there is no budget impact.

## **RECOMMENDED ACTION**

Staff recommends adoption of Ordinance No. 22-1476.

Agenda Item No. 3.1

**Consideration of the Council meeting minutes for March 10, 2022**  
*Consent Agenda*

Metro Council Meeting  
Thursday, March 31, 2022

Agenda Item No. 3.2

**Consideration of the Council meeting minutes for March 17, 2022**  
*Consent Agenda*

Metro Council Meeting  
Thursday, March 31, 2022

Agenda Item No. 4.1

**Ordinance No. 22-1476, For the Purpose of Annexing to the Metro  
District boundary approximately 8.16 acres located at 25190 SW  
Grahams Ferry Road, Wilsonville**  
*Consent Agenda*

Metro Council Meeting  
Thursday, March 31, 2022



BEFORE THE METRO COUNCIL

FOR THE PURPOSE OF ANNEXING TO THE ) ORDINANCE NO. 22-1476  
METRO DISTRICT BOUNDARY )  
APPROXIMATELY 8.16 ACRES LOCATED AT ) Introduced by Chief Operating Officer  
25190 SW GRAHAMS FERRY ROAD IN ) Marissa Madrigal with the Concurrence of  
WILSONVILLE ) Council President Lynn Peterson

WHEREAS, BTC III Grahams Ferry IC LLC has submitted a complete application for annexation of 8.16 acres located at 25190 SW Grahams Ferry Road in Wilsonville (“the territory”) to the Metro District; and

WHEREAS, the Metro Council added the Wilsonville industrial area to the Urban Growth Boundary (UGB), including the territory, by Ordinance No. 02-969B on December 5, 2002; and

WHEREAS, Title 11 (Planning for New Urban Areas) of the Urban Growth Management Functional Plan requires annexation to the district prior to application of land use regulations intended to allow urbanization of the territory; and

WHEREAS, Metro has received consent to the annexation from the owners of the land in the territory; and

WHEREAS, the proposed annexation complies with Metro Code 3.09.070; and

WHEREAS, the Council held a public hearing on the proposed amendment on March 31, 2022; now, therefore,

THE METRO COUNCIL ORDAINS AS FOLLOWS:

1. The Metro District Boundary Map is hereby amended, as indicated in Exhibit A, attached and incorporated into this ordinance.
2. The proposed annexation meets the criteria in section 3.09.070 of the Metro Code, as demonstrated in the Staff Report dated March 14, 2022, attached and incorporated into this ordinance.

ADOPTED by the Metro Council this \_\_\_ day of April 2022.

\_\_\_\_\_  
Lynn Peterson, Council President

Attest:



Approved as to form:

\_\_\_\_\_  
Connor Ayers, Recording Secretary

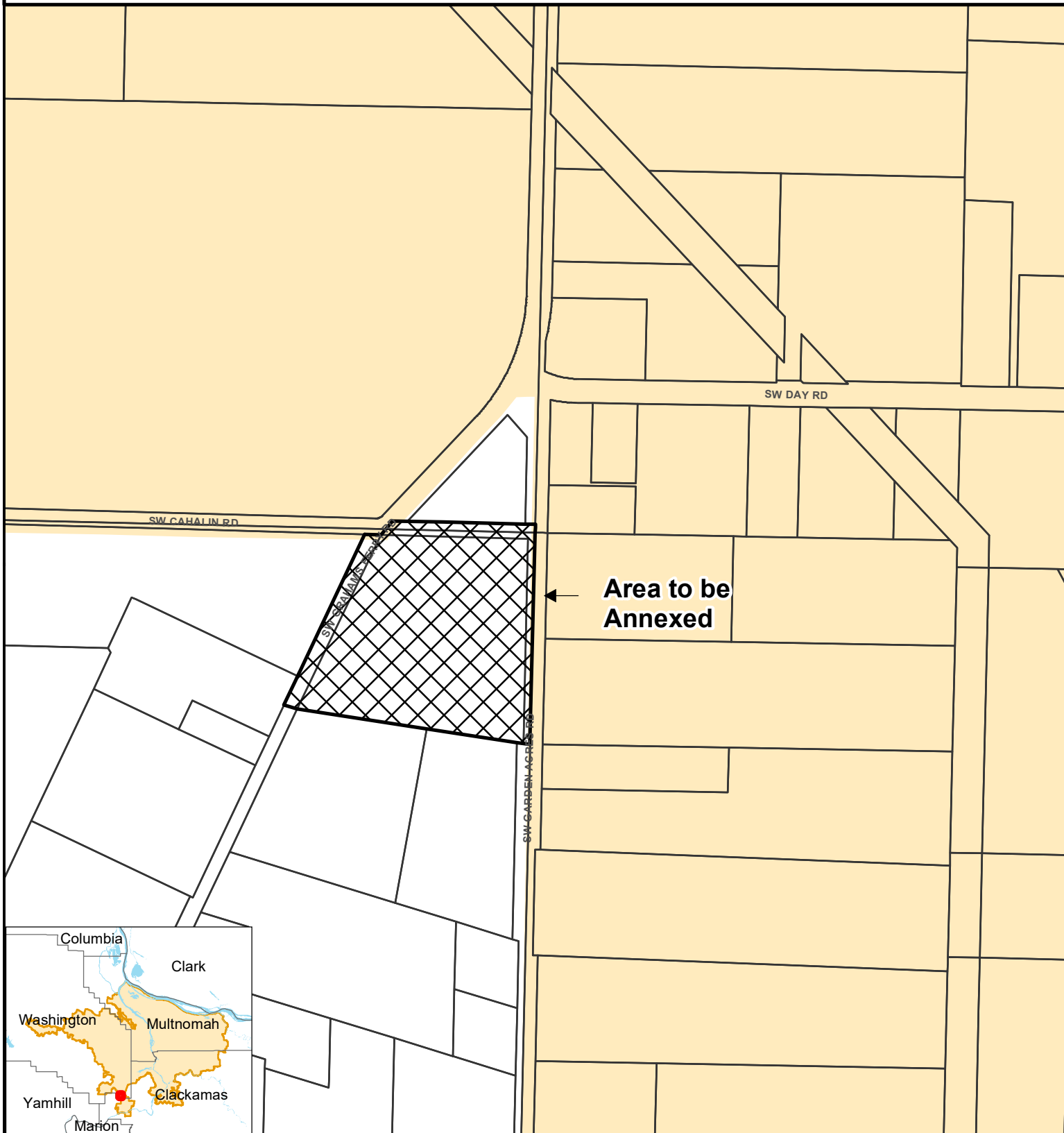
\_\_\_\_\_  
Carrie MacLaren, Metro Attorney



Research Center  
 600 NE Grand Ave  
 Portland, OR 97232-2736  
 (503) 797-1742  
<http://www.oregonmetro.gov/drc>

 Metro District Boundary  
 Taxlots

Proposal No. AN0122



1:5,000

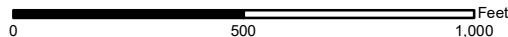

The information on this map was derived from digital databases on Metro's GIS. Care was taken in the creation of this map. Metro cannot accept any responsibility for errors, omissions, or positional accuracy. There are no warranties, expressed or implied, including the warranty of merchantability or fitness for a particular purpose, accompanying this product. However, notification of any errors will be appreciated.

## STAFF REPORT

IN CONSIDERATION OF ORDINANCE NO. 22-1476, FOR THE PURPOSE OF ANNEXING TO THE METRO DISTRICT BOUNDARY APPROXIMATELY 8.16 ACRES LOCATED AT 25190 SW GRAHAMS FERRY ROAD IN WILSONVILLE

---

Date: March 14, 2022  
Department: Planning, Development, and Research

Prepared by: Tim O'Brien  
Principal Regional Planner

---

### BACKGROUND

CASE: AN-0122, Annexation to Metro District Boundary

PETITIONER: BTC III Grahams Ferry IC LLC  
4675 MacArthur Court, Suite 625  
Newport Beach, CA 92660

PROPOSAL: The petitioner requests annexation of land in Wilsonville to the Metro District Boundary.

LOCATION: The land in Wilsonville is approximately 8.16 acres in size, is located at 25190 SW Grahams Ferry Road and can be seen in Attachment 1.

ZONING: The land is zoned for industrial use (PDI-RSIA).

The land was added to the Urban Growth Boundary (UGB) in 2002 and is part of the Coffee Creek Master Plan area that was adopted by Wilsonville. The land must be annexed into the Metro District for urbanization to occur.

### APPLICABLE REVIEW CRITERIA

The criteria for an expedited annexation to the Metro District Boundary are contained in Metro Code Section 3.09.070.

#### *3.09.070 Changes to Metro's Boundary*

*(E) The following criteria shall apply in lieu of the criteria set forth in subsection (d) of section 3.09.050. The Metro Council's final decision on a boundary change shall include findings and conclusions to demonstrate that:*

- 1. The affected territory lies within the UGB;*

#### Staff Response:

The land in Wilsonville was brought into the UGB in 2002 through the Metro Council's adoption of Ordinance No. 02-969B.

- 2. The territory is subject to measures that prevent urbanization until the territory is annexed to a city or to service districts that will provide necessary urban services; and*

Staff Response:

The conditions of approval for Metro Ordinance No. 02-969B include a requirement that Washington County apply interim protection measures for areas added to the UGB as outlined Urban Growth Management Functional Plan Title 11: Planning for New Urban Areas. Title 11 also requires that new urban areas be annexed into the Metro District Boundary prior to urbanization of the area. Washington County applied the Future Development-20 Acres (FD-20) designation to all the county land in Ordinance 02-969B to prevent premature urbanization of the expansion areas. The City of Wilsonville adopted the Coffee Creek Master Plan area in 2007. The property is in the process of being annexed to the City of Wilsonville. Thus the affected territory was subject to measures that prevented urbanization until the territory is annexed to the city and any necessary service districts.

3. *The proposed change is consistent with any applicable cooperative or urban service agreements adopted pursuant to ORS Chapter 195 and any concept plan.*

Staff Response:

The subject property is part of the Coffee Creek Master Plan area adopted by the City of Wilsonville in 2007. The proposed annexation is required by Wilsonville as part of a land use application. The annexation is consistent with Wilsonville's Coffee Creek Master Plan and the Washington County-Wilsonville Urban Planning Area Agreement adopted in 2019. Thus inclusion of the property within the Metro District is consistent with all applicable plans and urban service agreements.

## **ANALYSIS/INFORMATION**

**Known Opposition:** There is no known opposition to this application.

**Legal Antecedents:** Metro Code 3.09.070 allows for annexation to the Metro District boundary.

**Anticipated Effects:** This amendment will add approximately 8.16 acres in Wilsonville to the Metro District. The land is currently within the UGB and approval of this request will allow for the urbanization of the land to occur consistent with the Coffee Creek Master Plan.



**Budget Impacts:** The applicant was required to file an application fee to cover all costs of processing this annexation request, thus there is no budget impact.

## **RECOMMENDED ACTION**

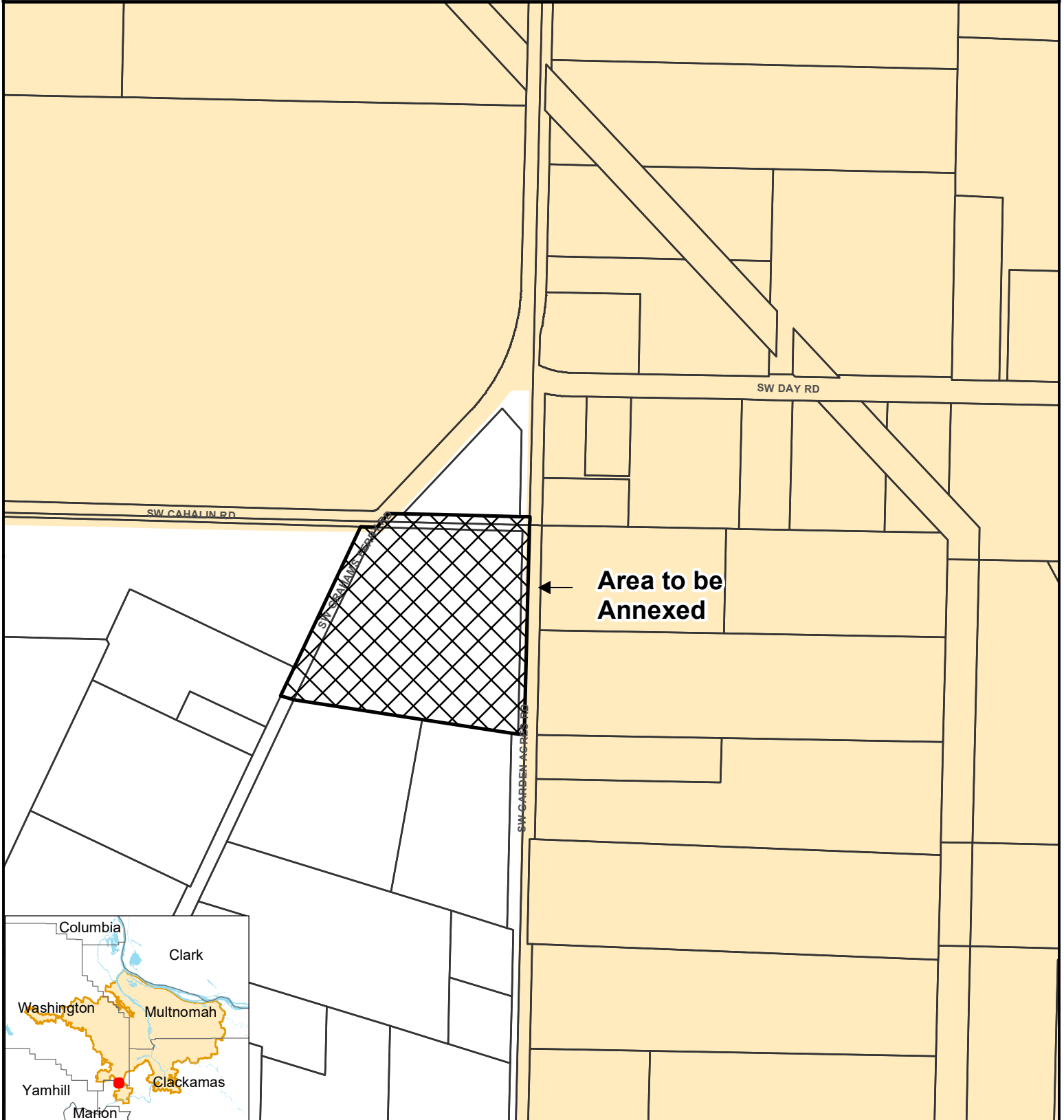
Staff recommends adoption of Ordinance No. 22-1476.



Research Center  
 600 NE Grand Ave  
 Portland, OR 97232-2736  
 (503) 797-1742  
<http://www.oregonmetro.gov/drc>

 Metro District Boundary  
 Taxlots

Proposal No. AN0122



1:5,000

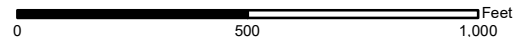

The information on this map was derived from digital databases on Metro's GIS. Care was taken in the creation of this map. Metro cannot accept any responsibility for errors, omissions, or positional accuracy. There are no warranties, expressed or implied, including the warranty of merchantability or fitness for a particular purpose, accompanying this product. However, notification of any errors will be appreciated.