

**From:** <ashcreekgk@aol.com>  
**To:** <hilmanp@metro.dst.or.us>  
**Date:** 5/19/2004 3:55:31 PM  
**Subject:** proposal for noxious weed control and restoration at sjl

Hi Pete

Here is the proposal we discussed. the scope includes comprehensive weed management at the landfill and immediate environs of your North Portland Rd mitigation site, as well as planting oaks and inoculating the landfill with forb species that we believe will thrive there and will add to the appearance and diversity of the current cover.

This is a large task, but one that I think is still worth tackling. I remember when poison hemlock was limited to just a few small patches around the landfill. Now, as we can see, these plants and others have potential to spread and displace more desirable vegetation, negatively affecting the landfill and surrounding natural areas. Sooner rather than later is the time to control these weeds.

Please let me know if you have any questions about this proposal.

George Kral  
Forester

ASH CREEK FOREST MANAGEMENT  
9830 SW McKenzie Street  
Tigard, Oregon 97223  
(503) 624-0357 (phone)  
(503) 620-1701 (fax)  
ashcreekgk@aol.com

**CC:** <oneild@metro.dst.or.us>, <stewarte@metro.dst.or.us>

6/16/04

Elaine  
I haven't generated  
any interest up in  
SWIR or George's proposal.  
Is there any part of  
this that you would be  
interested in, say at  
N. Portland Rd site?  
Pete

*ASH CREEK FOREST MANAGEMENT*

***Proposal and Scope of Work:***

**Noxious Weed Control and Native Plant Establishment  
At St Johns landfill and North Portland Rd Sites  
For Metro  
May 19, 2004**

**Introduction and Background**

Native plant restoration efforts at the North portland Road and St Johns Landfill are progressing well thus far. Noxious weeds in and surrounding these restoration sites, however, threaten to reduce the integrity and value of these restoration investments. These same weeds pose a similar threat to other natural and restored native plant communities on the wildlife area. This proposal proposes to modify the current St Johns Landfill Slope Restoration and North Portland Road Floodplain Mitigation Project to address these larger noxious weed problems as well as to add additional native planting to enhance habitat values on the landfill surface.

**Implementation and reporting**

**Noxious Weed Control (May 2004-April 2005)**

Licensed personnel will apply Garlon 3A and/or glyphosate to noxious weeds located on the surface of the St Johns Landfill and in the vicinity of the North Portland Road restoration area. Focus will be on poison hemlock, but contractor will also treat other listed noxious weeds located during treatments or identified by Metro staff. Initial application will take place in late-May 2004 with a follow-up treatment in early June 2004. The objective of the initial treatment is to eliminate existing plants and prevent seed-set.

The contractor will apply additional treatments in November 2004 and April 2005 to eliminate hemlock seedlings. The contractor will apply a final spot-treatment and assessment in May 2005 to identify any remaining plants.

The contractor will also prepare a final report including all spray records and recommendations for any further treatments.

**Fall Herbaceous Plug planting (October 2004)**

The contractor will procure and install native herbaceous plant plugs as listed below.

Species	Stock-type	Number
Lupinus polyphyllus	3 ci plug	4000
Prunella vulgaris	3 ci plug	3000
Sidalcea campestris	3 ci plug	3000

The contractor will install plugs on approximate 9.5-foot centers over a 20-acre area of the landfill surrounding the Slope restoration area. Plants may be concentrated in areas where weeds have been removed. Where grass and other vegetation occur, planters will scalp away vegetation before planting each plug so that the plug is centered in a scalped area no less than 10 inches in diameter.

**Oak Planting (February 2005)**

The contractor will procure and install 500 bare-root and container Oregon white oak seedlings. Seedlings will be of local genetic origin, at least 8 inches in height, and in good physiological condition. Planting locations shall be field-fit under the supervision of Metro staff. The contractor will mark the location of each planted oak seedling with a bamboo stake and blue flagging. Where grass and other vegetation occur, planters will scalp away vegetation before planting each plug so that the plug is centered in a scalped area no less than 10 inches in diameter. Contractor will maintain the area around each seedling in a weed free condition for the first year. At the end of the first year after planting, the contractor will provide a report on survival and growth of oak seedlings.

**Proposed Cost**

Item 1: Noxious Weed Control	\$17,088.00
Item 2: Fall Herbaceous Plug planting	\$16,000.00
Item 3: Oak Planting	\$ 4,350.00
Total	\$37,438.00

**From:** <ashcreekgk@aol.com>  
**To:** <hilmanp@metro.dst.or.us>  
**Date:** 5/19/2004 3:55:57 PM  
**Subject:** proposal for noxious weed control and restoration at sjl

Hi Pete

Here is the proposal we discussed. the scope includes comprehensive weed management at the landfill and immediate environs of your North Portland Rd mitigation site, as well as planting oaks and innoculating the landfill with forb species that we believe will thrive there and will add to the appearance and diversity of the current cover.

This is a large task, but one that I think is still worth tackling. I remember when poison hemlock was limited to just a few small patches around the landfill. Now, as we can see, these plants and others have potential to spread and displace more desirable vegetation, negatively affecting the landfill and surrounding natural areas. Sooner rather than later is the time to control these weeds.

Please let me know if you have any questions about this proposal.

George Kral  
Forester

ASH CREEK FOREST MANAGEMENT  
9830 SW McKenzie Street  
Tigard, Oregon 97223  
(503) 624-0357 (phone)  
(503) 620-1701 (fax)  
ashcreekgk@aol.com

**CC:** <oneild@metro.dst.or.us>, <stewarte@metro.dst.or.us>

## *ASH CREEK FOREST MANAGEMENT*

### ***Proposal and Scope of Work:***

### **Noxious Weed Control and Native Plant Establishment At St Johns landfill and North Portland Rd Sites**

**For Metro**

**May 19, 2004**

### **Introduction and Background**

Native plant restoration efforts at the North portland Road and St Johns Landfill are progressing well thus far. Noxious weeds in and surrounding these restoration sites, however, threaten to reduce the integrity and value of these restoration investments. These same weeds pose a similar threat to other natural and restored native plant communities on the wildlife area. This proposal proposes to modify the current St Johns Landfill Slope Restoration and North Portland Road Floodplain Mitigation Project to address these larger noxious weed problems as well as to add additional native planting to enhance habitat values on the landfill surface.

### **Implementation and reporting**

#### **Noxious Weed Control (May 2004-April 2005)**

Licensed personnel will apply Garlon 3A and/or glyphosate to noxious weeds located on the surface of the St Johns Landfill and in the vicinity of the North Portland Road restoration area. Focus will be on poison hemlock, but contractor will also treat other listed noxious weeds located during treatments or identified by Metro staff. Initial application will take place in late-May 2004 with a follow-up treatment in early June 2004. The objective of the initial treatment is to eliminate existing plants and prevent seed-set.

The contractor will apply additional treatments in November 2004 and April 2005 to eliminate hemlock seedlings. The contractor will apply a final spot-treatment and assessment in May 2005 to identify any remaining plants.

The contractor will also prepare a final report including all spray records and recommendations for any further treatments.

### **Fall Herbaceous Plug planting (October 2004)**

The contractor will procure and install native herbaceous plant plugs as listed below.

Species	Stock-type	Number
Lupinus polyphyllus	3 ci plug	4000
Prunella vulgaris	3 ci plug	3000
Sidalcea campestris	3 ci plug	3000

The contractor will install plugs on approximate 9.5-foot centers over a 20-acre area of the landfill surrounding the Slope restoration area. Plants may be concentrated in areas where weeds have been removed. Where grass and other vegetation occur, planters will scalp away vegetation before planting each plug so that the plug is centered in a scalped area no less than 10 inches in diameter.

### **Oak Planting (February 2005)**

The contractor will procure and install 500 bare-root and container Oregon white oak seedlings. Seedlings will be of local genetic origin, at least 8 inches in height, and in good physiological condition. Planting locations shall be field-fit under the supervision of Metro staff. The contractor will mark the location of each planted oak seedling with a bamboo stake and blue flagging. Where grass and other vegetation occur, planters will scalp away vegetation before planting each plug so that the plug is centered in a scalped area no less than 10 inches in diameter. Contractor will maintain the area around each seedling in a weed free condition for the first year. At the end of the first year after planting, the contractor will provide a report on survival and growth of oak seedlings.

### **Proposed Cost**

Item 1: Noxious Weed Control	\$17,088.00
Item 2: Fall Herbaceous Plug planting	\$16,000.00
Item 3: Oak Planting	\$ 4,350.00
Total	\$37,438.00

Elaine



# Metro Fax



**METRO**

PEOPLE PLACES  
OPEN SPACES

Date 10/5/04 Number of pages (including cover sheet) 2  
 To George Kral From Pete Hillmann  
 Organization Ash Creek Forest Mgmt. Department SOLID WASTE & RECYCLING  
 Phone (503) 624-0357 Phone 1696 503 797-1652  
 Fax (503) 620-1701 Fax 503 797-1795

Subject RFP #4 Additional Weed Control at the  
 Comments North Portland Road Site.

Please notify immediately if fax is not received properly

600 NE Grand Ave. • Portland, OR 97232-2736 • (503) 797-1700 • www.metro-region.org

Request your proposal for controlling noxious and exotic weeds outside the project boundary of the N. Portland Road Mitigation Site, as discussed at our meeting on site on 10/4/04. Enclosed is a sketch which shows roughly the boundaries of this additional effort. Your proposal should include:

- a. Description of the work intended.
- b. Cost for initial treatment
- c. Cost for maintenance through April 2007 (End of 36 month Plant Maintenance Period)

If your proposal is acceptable, my intention is to add it to BI #7 on Metro's contract with Brand Construction.

Enclosure: Sketch as stated

cc. Mike Shaw, Brand Construction FAX (360) 695-3135  
 Elaine Stewart - Metro

Dale Goff - Pac. Sic Arbitrat Services FAX (503) 570-0855

pm  
A -

	COMMON NAME	SIZE	REMOVE	OPTION A	OPTION B
srp	black cottonwood	8" CAL.	Y	2 TREES	N/A
srp	black cottonwood	8" CAL.	Y	2 TREES	N/A
srp	black cottonwood	8" CAL.	Y	2 TREES	N/A
srp	black cottonwood	2-8" CAL.	Y	2 X 2 TREES	N/A
srp	black cottonwood	2-8" CAL.	Y	2 X 2 TREES	N/A
srp	black cottonwood	2-8" CAL.	Y	2 X 2 TREES	N/A
srp	black cottonwood	10" CAL.	Y	2 TREES	N/A
srp	black cottonwood	2-8" CAL.	Y	2 X 2 TREES	N/A
srp	black cottonwood	2-8" CAL.	Y	2 X 2 TREES	N/A
srp	black cottonwood	8" CAL.	Y	2 TREES	N/A

REPLACEMENT PLANT MATERIAL SHALL BE LAND PLANT LIST. SEE SHEET L3.0 FOR EXACT TON.

DESIGNED BY WESTLAKE CONSULTANTS.  
 IN THE CITY OF PORTLAND BENCH MARK NO. 4251.  
 ATUM. ELEV. 44.624. PER CITY OF PORTLAND  
 INVERT CITY OF PORTLAND ELEVATIONS  
 FRACT 1.378 FEET  
 28 SUBTRACT APPROX. 1.373 FEET  
 10X. 2.10 FEET.  
 MIN 100 YEAR FLOOD PLAN, PER FEMA FLOOD  
 P. FLOOD ELEVATION IS 27.0 (PORTLAND  
 MIN THE CITY OF PORTLAND ENVIRONMENTAL,  
 IS 63.445 S.F.

**TREE INVENTORY**

COMMON NAME
black cottonwood
black willow
litter cherry
reed canary grass
Himalayan blackberry

IGNITION - CITY OF PORTLAND  
 BOUNDARY - CITY OF PORTLAND  
 TREE INVENTORY  
 BLACK COTTONWOOD  
 WILLOW  
 CHERRY  
 TO BE REMOVED  
 SHRUB SCRUB

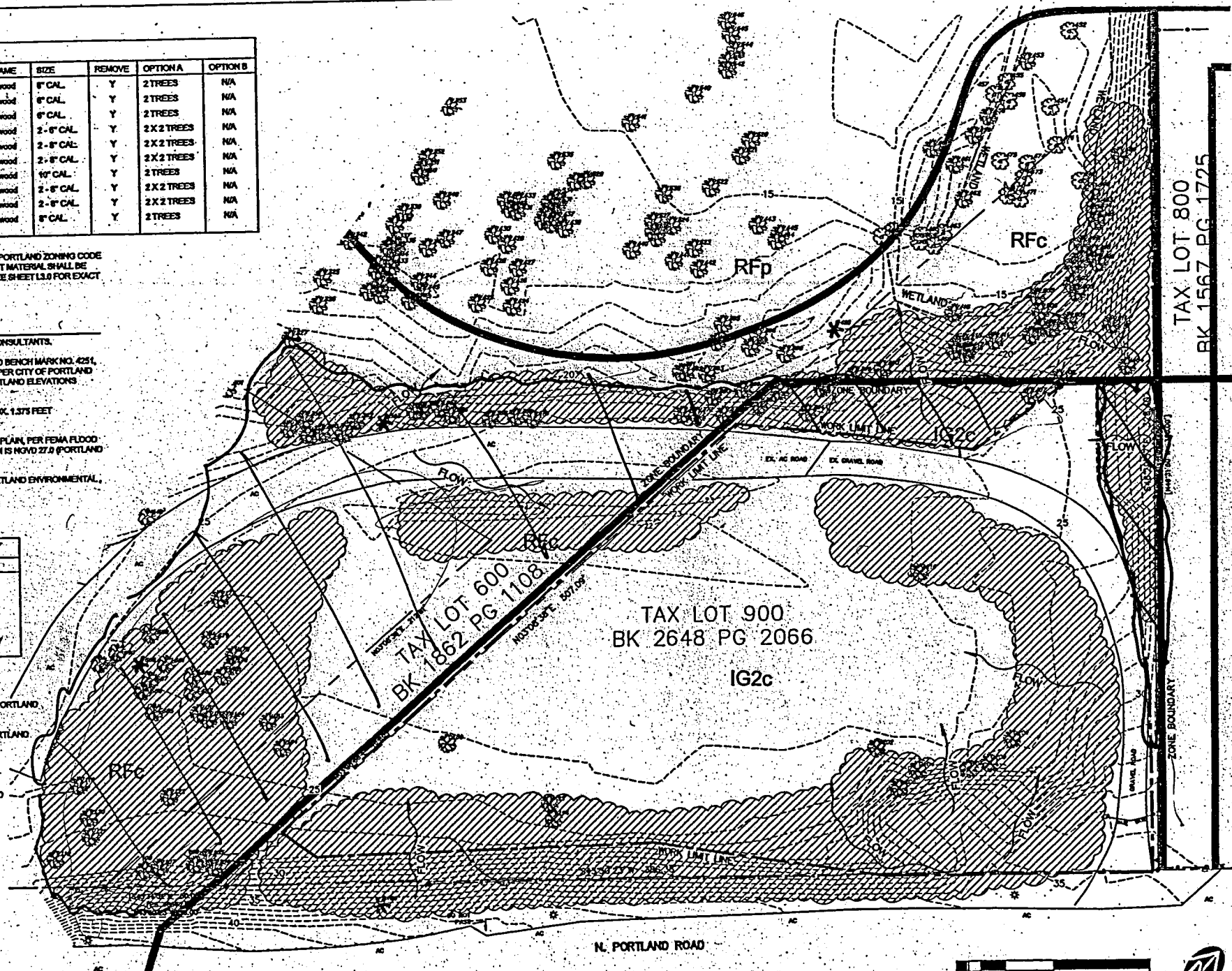

TAX LOT 800  
 BK 1567 PG 1725

TAX LOT 600  
 BK 1862 PG 1108

TAX LOT 900  
 BK 2648 PG 2066  
 IG2c

EXISTING CONDITIONS PLAN - NORTH PORTLAND ROAD

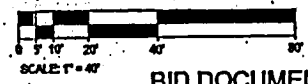

BID DOCUMENT SET

**VIGIL AGRIMIS, INC.**  
 Engineering, Landscape Architecture, Environmental Science  
 1110 NE Madison Street, Ste. 310  
 Portland, Oregon 97232  
 www.vigil-agrimis.com

REGISTERED  
 438  
 OREGON  
 LANDSCAPE ARCHITECT  
 09/23/03 6/30/03

METRO REGIONAL ENVIRONMENTAL  
 MANAGEMENT DEPT.  
 600 NE GRAND AVENUE  
 PORTLAND, OR 97232-2738  
 ST. JOHN'S LANDFILL / N. PORTLAND ROAD

REVISION NUMBER

No.	Date	Revised by	Checked by
1	2/2/03		
2			
3			
4			
5			
6			
7			
8			
9			
10			

EXISTING CONDITIONS PLAN  
**L5.0**  
 METRO001

Sketch 1 RFP #4 10/5/04 JAH