Coordinated by:

**Smith & Bybee Lakes Wildlife Area
Management Committee**

Nancy Hendrickson, Chair

Metro

600 NE Grand Ave.
Portland, OR 97232
(503) 797-1870

Smith & Bybee Lakes Management Committee Meeting

5:30 p.m. - 7:00 p.m., Tuesday, October 22, 2002

Metro Regional Center, Room 270

600 N E Grand Ave.

Portland, Oregon 97232

AGENDA

| | |
|---|----------------|
| Welcome and introductions | 5:30 - 5:35 pm |
| Approve previous meetings' notes (May, July, Aug, Sept) | 5:35 - 5:40 pm |
| North Portland Road project (John VanStaveren, Pacific Habitat Services) | 5:40 - 6:00 pm |
| Budget report (Elaine Stewart) | 6:00 - 6:20 pm |
| Trail planning and input discussion (Nancy Hendrickson) | 6:20 - 6:50 pm |
| Updates | 6:50 - 7:00 pm |

Smith & Bybee Lakes Management Committee
Summary Meeting Notes
October 22, 2002
5:30 p.m.

In attendance:

| | |
|---------------------|--|
| Elaine Stewart | Metro Regional Parks & Greenspaces (RP&G) Wildlife Area Mgr. |
| Nancy Hendrickson * | Portland Bureau of Environmental Services (BES) |
| Troy Clark * | Portland Audubon Society |
| Emily Roth * | The Wetlands Conservancy |
| Ray Piltz * | St. Johns Neighborhood Association |
| Jim Morgan * | Metro Executive Office |
| Patt Opdyke * | North Portland Neighborhoods |
| Denise Rennis * | Port |
| Jim Sjulín * | Ptld Parks |
| Frank Opila * | Friends of Smith & Bybee Lakes |
| Pat Sullivan | Metro RP&G |
| Holly Michael * | Oregon Dept of Fish & Wildlife |
| John Van Staveren | Pacific Habitat Services |
| Dennis O'Neil | Metro Regional Environmental Management (REM) |
| Pete Hillman | Metro REM |

* denotes voting SBLMC member

Review Meeting Notes

There was a correction to tonight's agenda. Because August and September SBLMC meetings were incorporated into Project Advisory Committee meetings for the new visitor facilities, and the PAC includes representation from the Regional Arts and Culture Council, the notes for those months will be approved at the next PAC meeting.

For lack of a second to the motion to approve the meeting notes from earlier SBLMC meetings in May and July, 2002, their review was moved to the next SBLMC meeting. In the interim, Committee members were asked to review the materials provided them to be able to approve or amend the notes as needed.

North Portland Road Project

Dennis O'Neil provided an historical overview of the project. This project is intended to meet the city's balanced cut and fill requirement related to the St. Johns Landfill perimeter bank stabilization project. More than 7,500 cu yd of material, primarily sand, will be removed from Metro-owned property along North Portland Road. It was hoped to expand this project to a larger area, however, the adjacent property owner (Bennett Broadcasting) was not interested in participating. Sand removed from the Metro parcel will be used to fill a portion of the landfill that has settled and is ponding water, which is not allowed by regulatory agencies. The areas on the North Portland Road parcel and the landfill will be planted with native trees, shrubs, grasses and perennials. REM hired Pacific Habitat Services to evaluate the hydrology of the North Portland Road site, recommend the proper course of treatment that the restoration should follow and create a design to accomplish that goal. The work is expected to begin in July 2003 and be completed in September.

John Van Staveren of Pacific Habitat Services gave a presentation of the design, copies of which were provided to the committee. Information included the seed mixes and plant materials to be used at various elevations, as well as their size, type and quantity. Also discussed were

issues such as irrigation, maintenance and monitoring and the responsibility for those tasks. Metro REM is committed to maintaining the North Portland Road site for at least 5 years. If Committee members are interested in following up on the status of this project, they may contact Pete Hillman at 503-797-1696.

Budget Report

Elaine Stewart presented the Smith & Bybee Lakes Fund draft budget for FY 2003-04. Stewart reported total revenues to the Wildlife Area are anticipated to be \$1.25 million and the total expenditures to be approximately \$1.37 million, creating a shortfall of \$117,000. The Committee was reminded this is a "bare bones" budget. The Metro RP&G Dept. and the Executive Officer will propose that the shortfall be picked up by another fund within Metro, the Regional Parks Fund, rather than cutting into the Smith & Bybee Lakes Fund principal. That remedy will likely only be good for one year, because funding for it relies on the \$1.10 per ton charge on solid waste that has been allotted to Regional Parks. It won't be known until the Metro Council approves the budget whether it will also approve covering the shortfall in this manner. Public input will probably be most effective at Metro Council's budget hearing when they discuss the Parks budget and the Smith & Bybee Lakes Fund. Discussion followed including the declining interest on the fund investments. Jim Sjulín again reminded the Committee that when the SBL Fund was established it was not intended to be the sole source of income; other sources need to be sought. SBL Wildlife Area is one of the sites identified by the Green Ribbon Committee. If those recommendations come to fruition and are implemented, it would provide additional ongoing revenue to S&B. Stewart will track progress and keep the MC informed. Frank Opila raised the issue again of the rising cost of overhead. A motion was made that the SBL Management Committee recommend the adoption of this budget noting that the shortfall is proposed to be covered by the Regional Parks Fund. The motion passed with eight in favor, one opposed and one abstention.

Trail Planning and Input Discussion

Nancy Hendrickson distributed a map from the 1990 Natural Resources Management Plan which shows possible projects that could be implemented in the Wildlife Area. A great deal more information and expertise exists now than when the management plan was created. There have been several discussions on trails recently - the alignment, the location on or near the landfill, the IGA between Metro and Portland Parks, etc. It was decided to form a sub-committee which would discuss these issues in more detail, perhaps resulting in a document such as a Committee position paper on trails and/or performance standards for any trail that is built within the Wildlife Area.

A motion was made to form a sub-committee to work on S&BLMC recommendations for trails (whether it be in the form of a position paper, performance standards or some other format). The motion was passed by a unanimous vote.

Those interested in participating on the sub-committee included: Hendrickson, Opdyke, Sjulín, Clark, Roth, Michael and Rennis. Hendrickson will also contact those not present at this meeting to seek their involvement. It was also requested that the Committee be provided with a list of the "sticking points" to agreement on the trail alignment.

Updates:

- To avoid conflict with November and December holidays, the next meeting of the SBLMC will be Tuesday, December 3rd.

Approx. \$190,000 is for operations and education; the rest of the budget is dedicated funding for capital improvements and habitat restoration to be funded by the Rivergate consent decree.

- The final version of the Land Use Review letter to Stacey Wenger at OPDR approved in June was distributed. This letter relates to the Port of Portland's construction of a portion of the 40-mile Loop Trail along the Columbia Slough between Kelly Point Park and the North Slough.
- The Columbia Slough Watershed Council will hold an Open House at the Kennedy School McMenamins, on October 29 regarding their watershed action plan.
- Rennis reported that the Port is working on a project on Old Marine Drive from N Ptld Road to the canoe launch. The project would remove about half of the roadway and plant it, while retaining half of the road for the 40-mile Loop Trail. The Port is undergoing financial difficulties – to go ahead with some of these capital projects, they have to find funding. Another project is a wildlife undercrossing under Time Oil Road.
- The Rivergate consent decree work is finished on the north and south sides of the Columbia Slough, and the Leadbetter property (except for the planting). Rennis offered to take the Committee on a tour and will e-mail members with possible dates. In lieu of a tour, she could give an oral presentation of the projects, but believes that alternative to be less informative.
- Roth alerted the Committee to her intention to propose re-visiting the issue of the floating art in the lakes at the December PAC meeting. She felt there was not enough time for discussion. As she was a member that originally voted in favor of the overall plan she would like to re-open the discussion and re-take the vote. It was also suggested that it may be advantageous to have a facilitator for the discussion; Lora Price will be asked to find one.

| Proposed Plants Above 25' Elevation | | | | |
|-------------------------------------|------------------|-----------------------------|-----------|----------|
| Scientific Name | Common Name | Size/Rate | Type | Quantity |
| WOODY PLANTS | | | | |
| <i>Rhamnus purshiana</i> | cascara | 24-36" | container | 26 |
| <i>Acer macrophyllum</i> | bigleaf maple | 24-36" | container | 18 |
| <i>Pseudotsuga menziesii</i> | Douglas fir | 24-36" | container | 18 |
| <i>Holodiscus discolor</i> | oceanspray | 18-24" | container | 20 |
| <i>Prunus virginiana</i> | choke cherry | 24-36" | container | 30 |
| <i>Quercus garryana</i> | Oregon white oak | 12" | container | 16 |
| <i>Rubus parviflorus</i> | thimbleberry | 12-18" | container | 16 |
| SEED MIX | | | | |
| <i>Elymus glaucus</i> | blue wildrye | 1 lb/1000 ft ² | | |
| <i>Bromus carinatus</i> | California brome | 1 lb/1000 ft ² | | |
| <i>Festuca occidentalis</i> | western fescue | 1 lb/1000 ft ² | | |
| <i>Lupinus bicolor</i> | miniature lupin | 0.3 lb/1000 ft ² | | |
| <i>Solidago canadensis</i> | Canada goldenrod | 0.1 lb/1000 ft ² | | |

| Proposed Plants Between 15-25' Elevations | | | | |
|---|------------------|-----------------------------|-----------|----------|
| Scientific Name | Common Name | Size/Rate | Type | Quantity |
| WOODY PLANTS | | | | |
| <i>Populus balsamifera trichocarpa</i> | black cottonwood | 24-36" | container | 100 |
| <i>Sambucus mexicana</i> | red elderberry | 24-36" | container | 120 |
| <i>Rhamnus purshiana</i> | cascara | 24-36" | container | 120 |
| <i>Alnus rubra</i> | red alder | 24-36" | container | 80 |
| <i>Crataegus suksdorfii</i> | black hawthorn | 24-36" | container | 166 |
| <i>Quercus garryana</i> | Oregon white oak | 12" | container | 17 |
| <i>Rubus parviflorus</i> | thimbleberry | 12-18" | container | 17 |
| SEED MIX | | | | |
| <i>Elymus glaucus</i> | blue wildrye | 1 lb/1000 ft ² | | |
| <i>Bromus carinatus</i> | California brome | 1 lb/1000 ft ² | | |
| <i>Festuca occidentalis</i> | western fescue | 1 lb/1000 ft ² | | |
| <i>Lupinus bicolor</i> | miniature lupin | 0.3 lb/1000 ft ² | | |
| <i>Solidago canadensis</i> | Canada goldenrod | 0.1 lb/1000 ft ² | | |

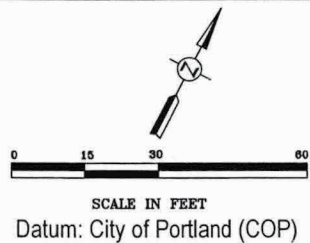

| Proposed Plants Between 13-15' Elevations | | | | |
|---|------------------|-----------------------------|-----------|----------|
| Scientific Name | Common Name | Size/Rate | Type | Quantity |
| WOODY PLANTS | | | | |
| <i>Salix scouleriana</i> | Scouler's willow | 24-36" | container | 110 |
| <i>Oemleria cerasiformis</i> | Indian plum | 18-24" | container | 25 |
| <i>Alnus rubra</i> | red alder | 24-36" | container | 12 |
| <i>Fraxinus latifolia</i> | Oregon ash | 24-36" | container | 15 |
| SEED MIX | | | | |
| <i>Deschampsia cespitosa</i> | tufted hairgrass | 0.2 lb/1000 ft ² | | |
| <i>Hordeum brachyantherum</i> | meadow barley | 0.1 lb/1000 ft ² | | |

| Proposed Plants Below 13' Elevation | | | | |
|-------------------------------------|-----------------------|-----------------------------|-----------|--------|
| Scientific Name | Common Name | Size/Rate | Type | Amount |
| WOODY PLANTS | | | | |
| <i>Salix lucida lasiandra</i> | pacific willow | 24-36" | container | 30 |
| <i>Salix sitchensis</i> | Sitka willow | 24-36" | container | 30 |
| <i>Scirpus microcarpus</i> | small-fruited bulrush | | bare root | 600 |
| <i>Juncus tenuis</i> | slender rush | | bare root | 800 |
| SEED MIX | | | | |
| <i>Deschampsia cespitosa</i> | tufted hairgrass | 0.2 lb/1000 ft ² | | |
| <i>Beckmannia syzigachne</i> | sloughgrass | 0.1 lb/1000 ft ² | | |
| <i>Glyceria elata</i> | tall mannagrass | 0.1 lb/1000 ft ² | | |

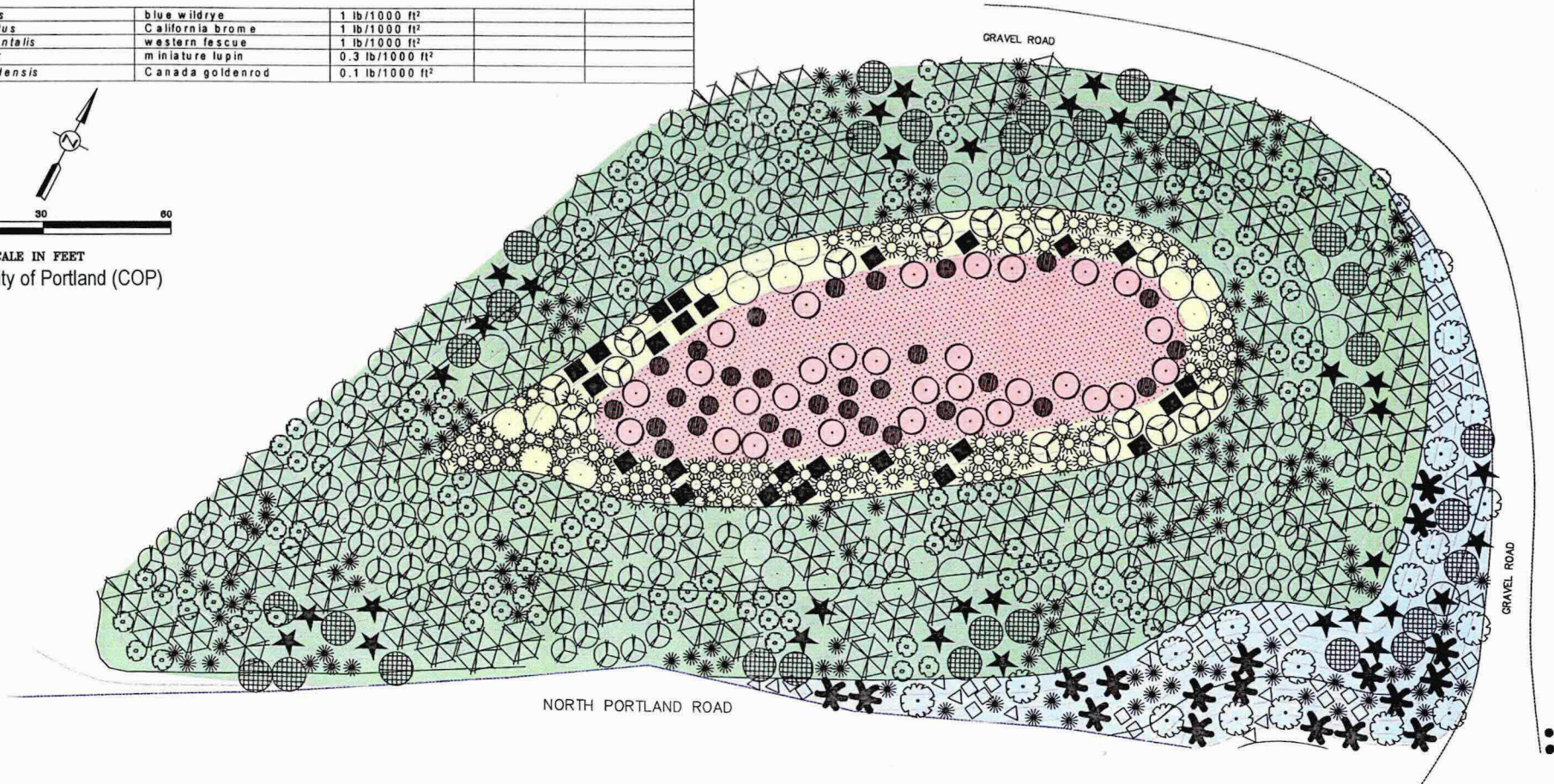

PACIFIC HABITAT SERVICES
9450 SW Commerce Circle, Ste. 180
Wilsonville, Oregon 97070
Phone: (503) 576-0800
Fax: (503) 576-0855
E-mail: phs@pacifichabitat.com

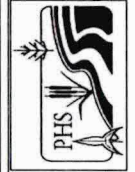

METRO REGIONAL ENVIRONMENTAL
MANAGEMENT DEPT.
600 NE GRAND AVENUE
PORTLAND, OR 97232-2736

SMITH LAKE / ST. JOHNS LANDFILL

REVISION
NUMBER

| No. | Date | Revision |
|-----|------|----------|
| | | |
| | | |
| | | |
| | | |
| | | |
| | | |
| | | |
| | | |
| | | |
| | | |

Date: 9/15/02
Drawn By: Compiled By:
Checked By:

Sheet Name:

Sheet No.:

Project No.:

METRO001

| Scientific Name | Common Name | Size/Rate | Type | Quantity |
|------------------------------|------------------|-----------|-----------|----------|
| WOODY PLANTS | | | | |
| <i>Rhamnus purshiana</i> | cascara | 24-36" | container | 26 |
| <i>Acer macrophyllum</i> | bigleaf maple | 24-36" | container | 18 |
| <i>Pseudotsuga menziesii</i> | Douglas fir | 24-36" | container | 18 |
| <i>Holodiscus discolor</i> | oceanspray | 18-24" | container | 20 |
| <i>Prunus virginiana</i> | choke cherry | 24-36" | container | 30 |
| <i>Quercus garryana</i> | Oregon white oak | 12" | container | 16 |
| <i>Rubus parviflorus</i> | thimbleberry | 12-18" | container | 16 |

| Scientific Name | Common Name | Size/Rate | Type | Quantity |
|--|------------------|-----------|-----------|----------|
| WOODY PLANTS | | | | |
| <i>Populus balsamifera trichocarpa</i> | black cottonwood | 24-36" | container | 100 |
| <i>Sambucus mexicana</i> | red elderberry | 24-36" | container | 120 |
| <i>Rhamnus purshiana</i> | casaca | 24-36" | container | 120 |
| <i>Alnus rubra</i> | red alder | 24-36" | container | 80 |
| <i>Crataegus suksdorfii</i> | black hawthorn | 24-36" | container | 166 |
| <i>Quercus garryana</i> | Oregon white oak | 12" | container | 17 |
| <i>Rubus parviflorus</i> | thimbleberry | 12-18" | container | 17 |

| Scientific Name | Common Name | Size/Rate | Type | Quantity |
|------------------------------|------------------|-----------|-----------|----------|
| WOODY PLANTS | | | | |
| <i>Salix scouleriana</i> | Scouler's willow | 24-36" | container | 110 |
| <i>Oemleria cerasiformis</i> | Indian plum | 18-24" | container | 25 |
| <i>Alnus rubra</i> | red alder | 24-36" | container | 12 |
| <i>Fraxinus latifolia</i> | Oregon ash | 24-36" | container | 15 |

| Scientific Name | Common Name | Size/Rate | Type | Amount |
|------------------------------|-----------------------|-----------|-----------|--------|
| WOODY PLANTS | | | | |
| <i>Salix lucida lasandra</i> | pacific willow | 24-36" | container | 30 |
| <i>Salix sitchensis</i> | Sitka willow | 24-36" | container | 30 |
| <i>Scirpus microcarpus</i> | small-fruited bulrush | | bare root | 600 |
| <i>Juncus tenuis</i> | slender rush | | bare root | 800 |

-  *Sambucus mexicana*
-  *Oemleria cerasiformis*
-  *Holodiscus discolor*
-  *Prunus virginiana*
-  *Rhamnus purshiana*
-  *Salix sitchensis*
-  *Quercus garryana*
-  *Rubus parviflorus*
-  *Scirpus microcarpus*
-  *Juncus tenuis*

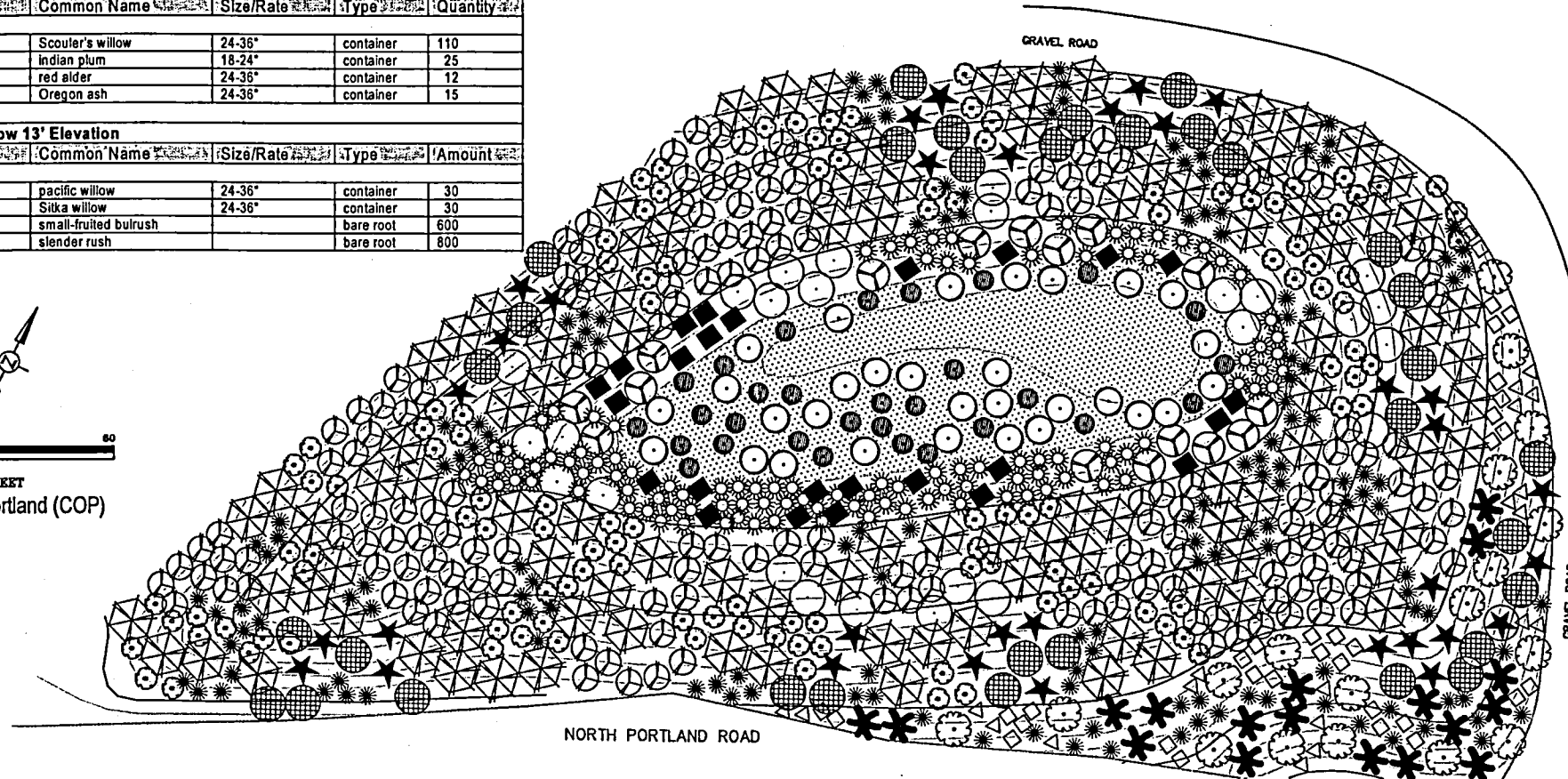

BLACKBERRIES & BRUSH

PACIFIC HABITAT SERVICES
450 SW Commerce Circle, Ste. 180
Wilmington, Oregon 97070
Phone (503) 570-0800
Fax (503) 570-0855
E-mail: phs@pacifichabitat.com



**METRO REGIONAL ENVIRONMENTAL
MANAGEMENT DEPT.**

600 NE GRAND AVENUE
PORTLAND, OR. 97232-2736

SMITH LAKE / ST. JOHNS LANDFILL

REVISION
NUMBER

| No. | Date | Particulars |
|-----|------|-------------|
| 1 | 1900 | ... |
| 2 | 1900 | ... |
| 3 | 1900 | ... |
| 4 | 1900 | ... |
| 5 | 1900 | ... |
| 6 | 1900 | ... |
| 7 | 1900 | ... |
| 8 | 1900 | ... |
| 9 | 1900 | ... |
| 10 | 1900 | ... |
| 11 | 1900 | ... |
| 12 | 1900 | ... |
| 13 | 1900 | ... |
| 14 | 1900 | ... |
| 15 | 1900 | ... |
| 16 | 1900 | ... |
| 17 | 1900 | ... |
| 18 | 1900 | ... |
| 19 | 1900 | ... |
| 20 | 1900 | ... |
| 21 | 1900 | ... |
| 22 | 1900 | ... |
| 23 | 1900 | ... |
| 24 | 1900 | ... |
| 25 | 1900 | ... |
| 26 | 1900 | ... |
| 27 | 1900 | ... |
| 28 | 1900 | ... |
| 29 | 1900 | ... |
| 30 | 1900 | ... |
| 31 | 1900 | ... |
| 32 | 1900 | ... |
| 33 | 1900 | ... |
| 34 | 1900 | ... |
| 35 | 1900 | ... |
| 36 | 1900 | ... |
| 37 | 1900 | ... |
| 38 | 1900 | ... |
| 39 | 1900 | ... |
| 40 | 1900 | ... |
| 41 | 1900 | ... |
| 42 | 1900 | ... |
| 43 | 1900 | ... |
| 44 | 1900 | ... |
| 45 | 1900 | ... |
| 46 | 1900 | ... |
| 47 | 1900 | ... |
| 48 | 1900 | ... |
| 49 | 1900 | ... |
| 50 | 1900 | ... |
| 51 | 1900 | ... |
| 52 | 1900 | ... |
| 53 | 1900 | ... |
| 54 | 1900 | ... |
| 55 | 1900 | ... |
| 56 | 1900 | ... |
| 57 | 1900 | ... |
| 58 | 1900 | ... |
| 59 | 1900 | ... |
| 60 | 1900 | ... |
| 61 | 1900 | ... |
| 62 | 1900 | ... |
| 63 | 1900 | ... |
| 64 | 1900 | ... |
| 65 | 1900 | ... |
| 66 | 1900 | ... |
| 67 | 1900 | ... |
| 68 | 1900 | ... |
| 69 | 1900 | ... |
| 70 | 1900 | ... |
| 71 | 1900 | ... |
| 72 | 1900 | ... |
| 73 | 1900 | ... |
| 74 | 1900 | ... |
| 75 | 1900 | ... |
| 76 | 1900 | ... |
| 77 | 1900 | ... |
| 78 | 1900 | ... |
| 79 | 1900 | ... |
| 80 | 1900 | ... |
| 81 | 1900 | ... |
| 82 | 1900 | ... |
| 83 | 1900 | ... |
| 84 | 1900 | ... |
| 85 | 1900 | ... |
| 86 | 1900 | ... |
| 87 | 1900 | ... |
| 88 | 1900 | ... |
| 89 | 1900 | ... |
| 90 | 1900 | ... |
| 91 | 1900 | ... |
| 92 | 1900 | ... |
| 93 | 1900 | ... |
| 94 | 1900 | ... |
| 95 | 1900 | ... |
| 96 | 1900 | ... |
| 97 | 1900 | ... |
| 98 | 1900 | ... |
| 99 | 1900 | ... |
| 100 | 1900 | ... |

| | | |
|--|--|--|
| | | |
| | | |

| | | |
|--|--|--|
| | | |
|--|--|--|

| | | |
|--|--|--|
| | | |
| | | |

| | | |
|--|--|--|
| | | |
| | | |

| | | |
|--|--|--|
| | | |
| | | |

| | | |
|--|--|--|
| | | |
| | | |

| Date | Category |
|------|----------|
|------|----------|

| | |
|---------|--|
| 9/15/02 | |
|---------|--|

| | |
|-----------------------|-----------------------|
| <p>Group 1</p> | <p>Group 2</p> |
|-----------------------|-----------------------|

| | |
|--|--|
| | |
|--|--|

11

II

Street Name

11

11

11

11

11

10

11

Project No. _____

METRO

Proposed Seed Mix Above 15' Elevation

| Scientific Name | Common Name | Size/Rate |
|-----------------------------|------------------|-----------------------------|
| SEED MIX | | |
| <i>Elymus glaucus</i> | blue wildrye | 1 lb/1000 ft ² |
| <i>Bromus carinatus</i> | California brome | 1 lb/1000 ft ² |
| <i>Festuca occidentalis</i> | western fescue | 1 lb/1000 ft ² |
| <i>Lupinus bicolor</i> | miniature lupin | 0.3 lb/1000 ft ² |
| <i>Solidago canadensis</i> | Canada goldenrod | 0.1 lb/1000 ft ² |

Proposed Seed Mix Between 13-15' Elevations

| Scientific Name | Common Name | Size/Rate |
|-------------------------------|------------------|-----------------------------|
| SEED MIX | | |
| <i>Deschampsia cespitosa</i> | tufted hairgrass | 0.2 lb/1000 ft ² |
| <i>Hordeum brachyantherum</i> | meadow barley | 0.1 lb/1000 ft ² |

Proposed Seed Mix Below 13' Elevation

| Scientific Name | Common Name | Size/Rate |
|------------------------------|------------------|-----------------------------|
| SEED MIX | | |
| <i>Deschampsia cespitosa</i> | tufted hairgrass | 0.2 lb/1000 ft ² |
| <i>Beckmannia syzigachne</i> | sloughgrass | 0.1 lb/1000 ft ² |
| <i>Glyceria elata</i> | tall mannagrass | 0.1 lb/1000 ft ² |

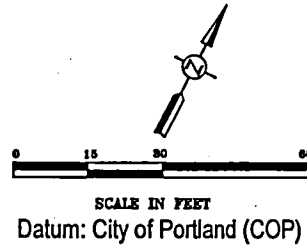
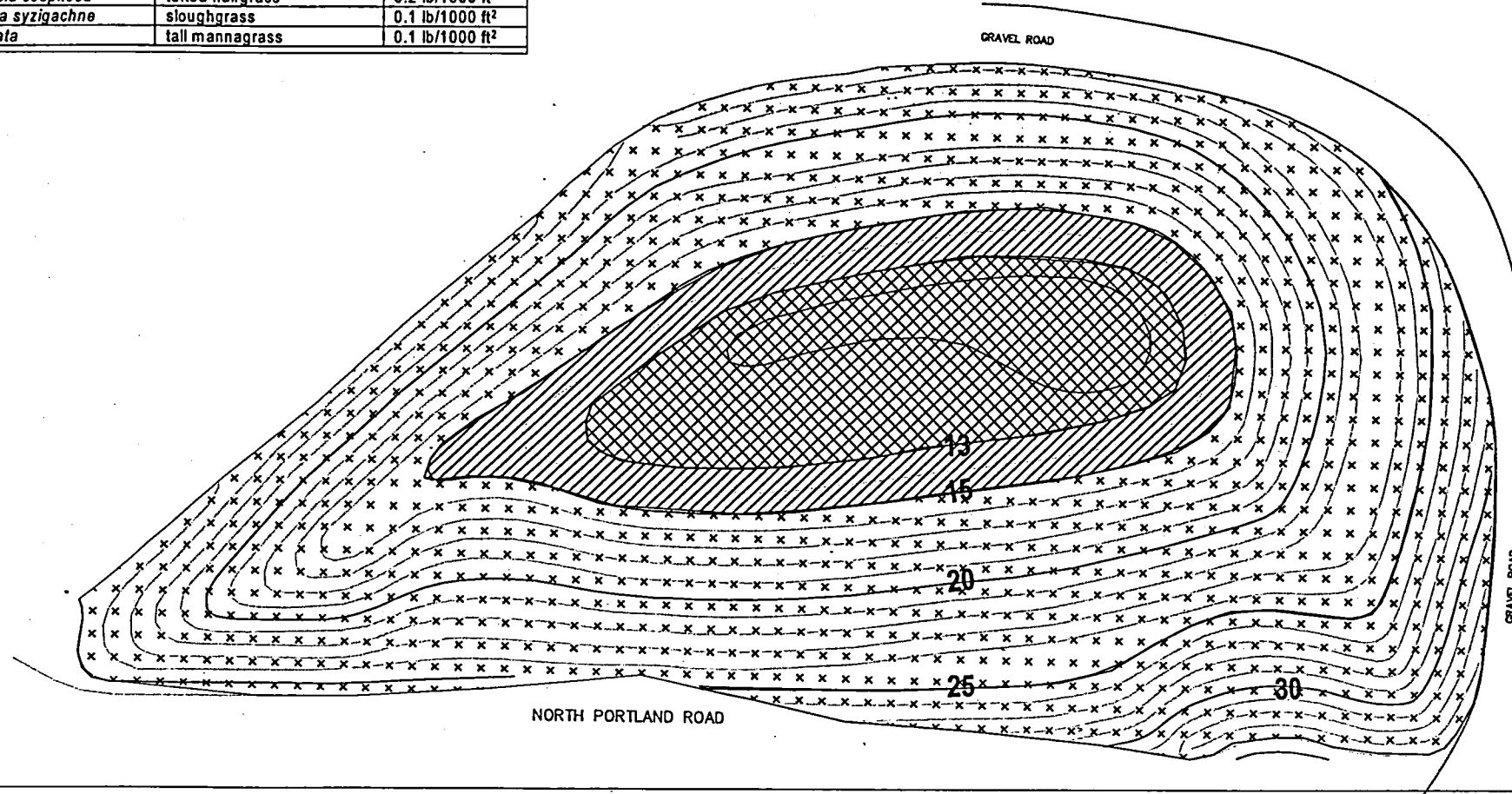

BLACKBERRIES & BRUSH

PACIFIC HARTMAN SERVICES
4455 NE Sandy Blvd.
Portland, Oregon 97218
Phone (503) 570-4800
E-mail: phs@pacifichartman.com



METRO REGIONAL ENVIRONMENTAL
MANAGEMENT DEPT.
600 NE GRAND AVENUE
PORTLAND, OR 97232-2735

SMITH LAKE / ST. JOHNS LANDFILL

REVISION NUMBER

| Rev. | Date | Revised By |
|------|---------|--------------|
| 1 | 9/15/02 | Completed By |
| 2 | | Checked By |

Sheet Name

Sheet No.

Project No.

METRO001

Smith and Bybee Lakes Fund Draft Budget; July 1, 2003 – June 30, 2004

| | | | |
|---|------------|--------------|---------------------|
| Revenues | | | |
| <i>Grant or other dedicated funding</i> | | | |
| Facility grants (federal, state) | \$ 253,570 | | |
| Port of Portland contribution to facility design | 10,000 | | |
| Public art funds for facility | 200,000 | | |
| Local share reallocation for facility | 190,000 | | |
| Consent decree funds for restoration projects | 90,000 | | |
| Water control structure grants | 438,500 | | |
| Sub-total | | \$ 1,182,070 | |
| <i>Discretionary funding</i> | | | |
| Interest earnings on fund balance at 2 percent | \$ 71,169 | | |
| Charges for educational programs | 1,500 | | |
| Sub-total | | 72,669 | |
| Total Revenues | | | \$ 1,254,739 |
| Expenditures | | | |
| <i>Personal services</i> | | | |
| Salaries and fringe (manager, naturalist, seasonal) | \$ 118,231 | | |
| Sub-total | | 118,231 | |
| <i>Operating supplies and other expenses</i> | | | |
| Office and operating supplies | \$ 3,900 | | |
| Telephone | 700 | | |
| Equipment rental | 500 | | |
| Employee reimbursements (uniforms, mileage) | 500 | | |
| Staff development | 1,050 | | |
| Payments to other agencies (mostly pickup M&R) | 5,500 | | |
| Pickup parking space at Metro Regional Center | 1,000 | | |
| Overhead and other transfers | 58,475 | | |
| Sub-total | | 71,625 | |
| <i>Projects with grant or other dedicated funding</i> | | | |
| Water control structure | \$ 438,500 | | |
| Turtle nesting habitat project (consent decree) | 30,000 | | |
| Old parking lot restoration (consent decree) | 20,000 | | |
| Maintenance of restoration sites (consent decree) | 40,000 | | |
| New facility | 453,570 | | |
| Public art for new facility | 200,000 | | |
| Sub-total | | 1,182,070 | |
| Total Expenditures | | | \$ 1,371,926 |
| Shortfall | | | \$ 117,187 |

150,000 people
live in it, 3,000
businesses operate
in it, levees protect
it, 140 bird species
and 3.8 million air
passengers fly
in it ...

COLUMBIA SLOUGH WATERSHED



Public Open House for the Columbia Slough Watershed Action Plan



Tuesday, October 29, 2002 5:30 - 7:30 p.m.

McMenamins Kennedy School - Parsons Room
5736 NE 33rd Avenue, Portland

No Host Bar and Complimentary Appetizers



Share your ideas and learn about ours as we develop a Watershed Action Plan. The Plan will result in a prioritized list of projects and programs to achieve our watershed vision, *"to be an urban watershed rich in clean water and healthy habitats that supports the needs of plants, fish, wildlife and people."*

- View our new online bibliography and watershed maps
- Suggest your own project and program ideas
- Comment on the draft list of projects and programs



The Columbia Slough Watershed Council, 7040 NE 47th Ave,
Portland, OR 97218 Call: 503-281-1132

www.columbiaslough.org or info@columbiaslough.org

Major funding is provided by OWEB, the Oregon Watershed Enhancement Board.

Columbia Slough Watershed Council
7040 NE 47th Avenue
Portland, OR 97218-1212

**Public Open House
for the Columbia Slough
Watershed Action Plan**

Tuesday, October 29
McMenamins Kennedy School



**No Host Bar and
Complimentary Appetizers**

**Smith & Bybee Lakes Wildlife Area
Management Committee**

*Nancy Hendrickson, Chair
Troy Clark, Vice Chair*

Metro

600 NE Grand Ave.
Portland, OR 97232
(503) 797-1515

October 18, 2002

Stacey Wenger
Planner
OPDR
1200 SW 4th Avenue
Portland, OR 97204

Re: LUR 02-134231 EN

Dear Ms. Wenger,

By majority vote, the Smith & Bybee Lakes Management Committee (SBLMC) recommends support for the trail proposed in LUR 02-134231 EN. It should be noted that the vote was not unanimous. Several concerns were raised on both sides:

In support:

- The trail is consistent with the NRMP. It is shown as a potential project on the Figure 5 map.
- It is very important to connect with the 40-Mile Loop trail in this area. The neighborhoods want access. Trails have been planned for this area and should be constructed as soon as possible.
- The Consent Decree requires that the Port build the trail in this location unless the City withdraws the trail requirement with respect to the Port. The City has not withdrawn the requirement. Furthermore, once work to fulfill the requirements of the Consent Decree is finished, the Port is prohibited from disturbing the restoration areas by any activities that are inconsistent with the Consent Decree. Therefore any future trail alignment would be prohibited in this area.
- The number of trees eliminated due to trail design has been reduced from 200 to less than 10.
- The number of days of trail closure due to high water has been reduced from 180 to 15.

Not in support:

- The trail is inconsistent with aspects of the NRMP, specifically on page 48, paragraph 6, which states that, "another strategy employed by the Plan is intentionally not providing access facilities (e.g. nearby parking, trails, directional information to Bybee Lake.)"
- The trail does not fulfill the objectives of the 40-mile Loop trail because bicycling and dogs are not allowed within the Wildlife Area. How these activities will be deterred on the Lakes segment of the proposed trail has not been defined.
- The final and optimum placement for the trail in the Wildlife Area has not yet been determined. The design of the proposed trail should be integrated in the final design of the trail in the Wildlife Area.

The final recommendation of the SBLMC is to support the proposed trail, but would like the design to include deterrents at the east "dead end" of the trail and along the trail itself where it borders Bybee Lake. Deterrents would discourage people from leaving the trail to wander in the Wildlife Area. Deterrents should include signage and vegetative and/or structural impediments along the trail and at

the cul-de-sac, which currently represents the trail's end. We urge you to take these concerns into consideration.

Sincerely,

A handwritten signature in cursive script, reading "Nancy Hendrickson".

Nancy Hendrickson
Chair, Smith & Bybee Lakes Management Committee

cc Charles Ciecko, Director of Parks and Greenspaces, Metro
Elaine Stewart, Smith & Bybee Lakes Wildlife Area Manager, Metro
SBLMC members and staff