

FINAL REPORT
ENV ED
GREENSPACES RESTORATION GRANT

Contract Number: 921695

RIVERBEND YOUTH CENTER
Oregon City, Oregon
April - 2003

FINAL REPORT EE
GREENSPACES RESTORATION GRANT
RIVERBEND YOUTH CENTER

I. WRITTEN SUMMARY

A. SUMMARY OF INITIAL ACTIVITIES - JULY 10, 2000

Riverbend Youth Center's Environmental Program began in the fall of 1999. At the time, our goal was to add a science class to our school curriculum and to create an outdoor summer environmental program. After receiving our environmental grant from Metro in the spring of 2000 our goals are gradually being realized.

Goal 1 - Add a science class to school curriculum.

Working with the Clackamas Education Service District (CESD) and our local school teacher, we have successfully integrated a science class with our regular school schedule. We have two classes that meet four days a week for 50 minutes. Each class averages 6-8 students. For curriculum we use textbooks and teacher materials provided by the CESD. Thus far we teach Biology and Earth Sciences.

Goal 2 - Create an environmental program for summer.

We are in the process of developing our school curriculum. With the help of Clackamas Community College's Environmental Learning Center Director, a naturalist was contracted to help develop material appropriate for our kids that would follow the "Investigating Your Environment" curriculum, but would allow more experiential learning and less classroom learning. The goal of our summer environmental program is to have kids learn something without realizing they're learning something.

Goal 3 - Introduce painted turtles to our pond.

Our first goal is to have the pond habitat inspected by a professional wildlife biologist. We expect this to be done by summer's end of 2000. Once we get the ok, we will transplant turtles with the help of a biologist.(1)

B. SUMMARY OF SUBSEQUENT ACTIVITIES - MARCH 24, 2003

Goal 1 - Add a science class to school curriculum.

The initial science class, which began during the 1999-2000 school year, has now been expanded to two science classes that meet each school day for fifty minutes and involve six to eight students in a wide variety of science activities that include: biology, earth science, plant and animal identification, and ecology. Many of the instructional materials and equipment purchased through Metro Grant funds continue to be used along with textbooks and curricular materials provided through the CESD.

As a follow-up, staff members from CESD, using funds from a recycling grant, established a recycling program at RiverBend Youth Center that includes paper, plastic containers, cardboard, newspaper and magazines. These discarded paper products are collected throughout the agency each week, sorted and deposited in the appropriate bins.

FINAL REPORT
GREENSPACES RESTORATION GRANT
RIVERBEND YOUTH CENTER

Students enrolled in a pre-vocational Careers class have established a “cottage industry” called the RE Paper Shop that uses the collected/sorted paper to create handmade recycled paper products to be marketed in the community. At this time, students are making bookmarks, journals, photo albums, and gift tags from recycled paper.

Goal 2 - Create an environmental program for summer.

Throughout the 2002 summer school program, a team of six students and two staff members participated in landscaping and restoration activities at RBYC as members of a work experience crew called the “Landscape Specialists.” Projects included: remove noxious plants, repair and improve paths, design landscaping plan, identify appropriate native plants, prepare planting sites, and plant and care for native plants. During the six week summer program, students invested over two hundred and forty hours to complete these projects. (2)

As a follow-up, during the summer of 2002, RiverBend Youth Center was granted Oregon Youth Conservation Corps funds to operate a Summer OYCC Work Project. Six students from RBYC worked six hours a day, four days a week, for six weeks at McIver State Park. Students participated in reclamation and reiteration projects that included: trail repair and noxious weed removal.

Goal 3 - Introduce painted turtles to our pond.

This goal was not accomplished.

II. WRITTEN EVALUATION AND COMMENTS

A. ENVIRONMENTAL WORK PROJECTS (Attachment One)

This document shows the number of students involved in environmental work projects between November of 1999 and November of 2000, the projects they were involved with, the number of hours worked, rate of pay, and the salaries paid for these activities.

B. METRO GRANT - MATCHING FUNDS (Attachment Two)

This document shows the number of students involved in the 2000 Summer School Program - “Landscaping Specialists,” the number of hours worked, and projects completed.

III. COMMENTS AND HELPFUL HINTS

A. SUMMARY LETTER FROM MR. GEORGE B. REX (Attachment Three)

B. SUMMARY LETTER FROM MR. RUSS BRANSON (Attachment Four)

FINAL REPORT
GREENSPACES RESTORATION GRANT
RIVERBEND YOUTH CENTER

III. PHOTO DOCUMENTATION

A. PHOTO JOURNAL OF ACCOMPLISHMENTS (Attachment Five)

IV. LANDSCAPING PLOT MAP

A. PLOT MAP (Attachment Six)

V. MAINTENANCE PLAN AND FOLLOW UP ACTIVITIES

A. GOAL 1 - ADD A SCIENCE CLASS

It is the intent of RiverBend Youth Center to continue to offer at least one Science Class throughout the regular school year. These four academic classes will be offered each school day: Language Arts, Mathematics, Science, and Social Studies.

B. GOAL 2 - ADD A SUMMER ENVIRONMENTAL PROGRAM

It is the intent of RiverBend Youth Center to continue to offer a summer school program. The curriculum will offer these classes: Language Arts, Mathematics, and Work Experience. The work experience class will operate at least one work crew dedicated to environmental and recycling activities.

VI. NUMBER/SPECIES OF TREES AND SHRUBS PLANTED

A. INVOICE TO METRO GRANT PROGRAM (Attachment Seven)

B. INVOICES TO RIVERBEND YOUTH CENTER (Attachment Eight)

VII. ACTUAL PRODUCTS OF THE GRANT

A. ACTUAL PRODUCTS

There were no "actual products" such as curriculum, video, guide, brochure, etc. created as a result of this grant.

FINAL REPORT
GREENSPACES RESTORATION GRANT
RIVERBEND YOUTH CENTER
LIST OF RESOURCES

1. Kelly Barrett - Environmental Program Director - RBYC
2. Russ Branson - Special Education Teacher - CESD
3. Diana M. Gill - Office Manager - RBYC
4. George B. Rex - Executive Director - RBYC
5. Vicki Smith - Development Director - RBYC

ENVIRONMENTAL WORK PROJECTS

Date	# of Students	Work Description	# of Hours	Rate of Pay	Total Earned
11/19/1999	7	Site 2 - clear debris and area maint.	1	\$5.50	\$38.50
11/26/1999	8	Site 2 - clear debris and area maint.	1	\$5.50	\$44.00
11/27/1999	3	Site 2 - clear debris and area maint.	1	\$5.50	\$16.50
11/28/1999	7	Site 2 - clear debris and area maint.	1	\$5.50	\$38.50
11/29/1999	14	Site 2 - clear debris and area maint.	1	\$5.50	\$77.00
11/30/1999	19	Site 2 - clear debris and area maint.	1	\$5.50	\$104.50
12/1/1999	1	Site 1 - clear invasives	1/2	\$5.50	\$2.75
12/4/1999	3	Site 2 - clear debris and area maint.	1	\$5.50	\$16.50
12/5/1999	1	Site 1 - clear invasives	1	\$5.50	\$5.50
12/5/1999	1	Site 1 - clear invasives	1/2	\$5.50	\$2.75
12/3/1999	6	Site 2 - clear debris and area maint.	1	\$5.50	\$33.00
12/10/1999	6	Site 1 - clear invasives	1/2	\$5.50	\$10.55
12/13/1999	16	Site 2 - clear debris and area maint.	1	\$5.50	\$88.00
12/19/1999	6	Site 2 - area maintenance	1 1/2	\$5.50	\$49.50
12/20/1999	4	Site 2 - area maintenance	1	\$5.50	\$22.00
12/23/1999	5	Site 2 - plant plants	1	\$5.50	\$27.50
12/31/1999	5	Site 2 - plant plants	1 3/4	\$5.50	\$48.13
1/14/2000	5	Site 2 - plant shrubs	1	\$5.50	\$27.50
1/16/2000	10	Site 2 - plant shrubs	1	\$5.50	\$55.00
1/27/2000	2	Site 2 - plant shrubs	1	\$5.50	\$11.00
2/4/2000	2	Site 2 - plant shrubs	1/2	\$5.50	\$5.50
2/9/2000	3	Site 2 - plant shrubs	1	\$5.50	\$16.50
2/28/2000	1	Site 1 - pull ivy	1	\$5.50	\$5.50
3/3/2000	13	Site 2 - plant bulbs and trail maint.	1	\$5.50	\$71.50
3/6/2000	13	Site 2 - trail maintenance	1	\$5.50	\$71.50
3/8/2000	1	Site 1 - pull ivy	1	\$5.50	\$5.50
3/8/2000	1	Site 1 - pull ivy	1/2	\$5.50	\$2.75
3/17/2000	3	Take ivy to the dump	1	\$5.50	\$16.50
3/23/2000	5	Site 1 - trail maintenance	1	\$5.50	\$27.50
3/30/2000	21	Site 1 - pull ivy and plant ferns	1	\$5.50	\$115.50
4/6/2000	21	Site 1 - pull ivy	1	\$5.50	\$115.50
5/6/2000	4	Site 1 - pull ivy	1	\$5.50	\$22.00
5/12/2000	19	Site 2 - spread bark chips	1	\$5.50	\$104.50
6/1/2000	17	Site 2 - spread bark chips	1	\$5.50	\$93.50
6/24/2000	5	Site 1 - pull ivy	1	\$5.50	\$27.50
6/27/2000	10	Site 1 - pull ivy	1	\$5.50	\$55.50
7/18/2000	5	Site 1 - pull ivy	1	\$5.50	\$27.50
7/20/2000	5	Site 1 - pull ivy	1	\$5.50	\$27.50
8/1/2000	7	Site 1 - pull ivy and water ferns	2	\$5.50	\$77.00
8/3/2000	7	Site 1 - pull ivy	1/2	\$5.50	\$19.25
8/8/2000	6	Site 1 - spread chips, pull nettles	2	\$5.50	\$66.00
8/22/2000	6	Site 2 - area maintenance	1 1/2	\$5.50	\$49.50
10/6/2000	14	Site 2 - spread wood chips	1	\$5.50	\$77.00
10/19/2000	5	Site 2 - trail maintenance	1	\$5.50	\$27.50
11/13/2000	2	Site 1 - pull ivy and interp. trail	1	\$5.50	\$11.00
11/14/2000	2	Site 1 - pull ivy and interp. trail	1	\$5.50	\$11.00
11/15/2000	2	Site 1 - pull ivy and interp. trail	1	\$5.50	\$11.00
11/16/2000	2	Site 1 - pull ivy and interp. trail	1	\$5.50	\$11.00
11/20/2000	2	Site 1 - pull ivy and interp. trail	1	\$5.50	\$11.00
11/21/2000	2	Site 1 - pull ivy and interp. trail	1	\$5.50	\$11.00
11/22/2000	2	Site 1 - pull ivy and interp. trail	1	\$5.50	\$11.00

Site 1 = Forest near Lodge Site 2 = Forest and Pond

RIVERBEND YOUTH CENTER, INC.
METRO GRANT
MATCHING FUNDS

Date	# of Students	Work Description	# of Hours	Rate of Pay	Total Earned
6/24/02	6	Remove noxious plants including ivy.	2	\$6.50	\$78.00
6/25/02	6	Remove noxious plants including ivy.	2	\$6.50	\$78.00
6/26/02	6	Remove noxious plants including ivy.	2	\$6.50	\$78.00
6/27/02	6	Remove noxious plants including ivy.	2	\$6.50	\$78.00
7/1/02	6	Repair and improve paths.	2	\$6.50	\$78.00
7/2/02	6	Repair and improve paths.	2	\$6.50	\$78.00
7/3/02	6	Repair and improve paths.	2	\$6.50	\$78.00
7/8/02	6	Repair and improve paths.	2	\$6.50	\$78.00
7/9/02	6	Design a landscape plan.	2	\$6.50	\$78.00
7/10/02	6	Design a landscape plan.	2	\$6.50	\$78.00
7/11/02	6	Design a landscape plan.	2	\$6.50	\$78.00
7/15/02	6	Design a landscape plan.	2	\$6.50	\$78.00
7/16/02	6	Identify appropriate native plants.	2	\$6.50	\$78.00
7/17/02	6	Identify appropriate native plants.	2	\$6.50	\$78.00
7/18/02	6	Identify appropriate native plants.	2	\$6.50	\$78.00
7/22/02	6	Identify appropriate native plants.	2	\$6.50	\$78.00
7/23/02	6	Identify and prepare planting sites.	2	\$6.50	\$78.00
7/24/02	6	Identify and prepare planting sites.	2	\$6.50	\$78.00
7/25/02	6	Identify and prepare planting sites.	2	\$6.50	\$78.00
7/29/02	6	Plant and care for native plants.	2	\$6.50	\$78.00
7/30/02	6	Plant and care for native plants.	2	\$6.50	\$78.00
7/31/02	6	Plant and care for native plants.	2	\$6.50	\$78.00
8/1/02	6	Plant and care for native plants.	2	\$6.50	\$78.00
		TOTAL			\$1,794.00



April 15, 2003

Dear Metro Regional Parks and Greenspaces,

RiverBend Youth Center was awarded a Greenspaces Environmental Education Grant in the fall of 1999 which ended in the fall of 2002.

This grant benefited RiverBend residents immensely. Through this grant RiverBend was able to purchase science and lab equipment and develop a science and lab school curriculum. This grant also provided opportunities for experiential education to our kids through environmental planning and care. We found that working with their environment translated directly into self-care skills and having a sense of ownership and responsibility for the land. Finally, this grant allowed for environmental improvement to the RiverBend campus. Areas of erosion were repaired and non native plant species (especially ivy) were removed and replaced with native species.

This project certainly was a success.

Sincerely,

A handwritten signature in black ink that reads "G. B. Rex".

George B. Rex, M.Ed.
Executive Director



Clackamas
Education
Service
District

*Dedicated to Excellence
through Leadership and Service*

Attachement Four

P.O. Box 216
Marylhurst, OR 97036-0216
503 675-4000
503 675-4200 Fax
www.clackesd.k12.or.us

David Campbell
Superintendent

March 25, 2003

MS. DEB SCRIVENS

Metro Regional Parks and Greenspaces
Portland, Oregon

Dear Ms. Scrivens,

On behalf of the instructional staff and students at RiverBend Youth Center, please accept our sincere "Thank You" for awarding us a Greenspaces Environmental Education Grant in the fall of 1999. Reading through the Final Report, you will learn how these funds were used effectively and appropriately to establish a science class and offer summer environmental programs for our students.

More than four years after the funds were awarded, the Metro Grant continues to have a positive impact on students and programs at RBYC. I would like to share three outstanding examples of how our students continue to benefit from efforts begun during the 1999-2000 school year.

1. Last year we received a small grant that allowed us to design and implement a paper recycling program on the campus of RiverBend Youth Center. Each week students collect discarded paper products from over twenty-five sites on the agency. They sort these materials and place them in the appropriate recycling bins.

2. Through a generous grant from Oregon Youth Conservation Corps, we were able to sponsor a summer work program last year that gave six RBYC students the opportunity to work at McIver State Park, learn new vocational skills, earn high school credit, improve and restore recreational facilities, and earn up to \$1,000 for their efforts.

3. Finally, through yet another grant, we were able to use some of the paper collected in the recycling program to make handmade paper products from recycled paper. The eventual goal of this project is to establish a "cottage industry" that markets these student-made products in the community.

While these three activities are not directly related to the initial goals of the Metro grant, there is little doubt in my mind that they are a direct result of the environmental and ecological educational activities made possible through this grant. In my opinion, the funds from Metro Regional Parks and Greenspaces were the seed, RBYC was the soil, and these continuing environmental activities benefiting students at RiverBend Youth Center is the healthy, living plant. Thank you once again.

Sincerely,

A handwritten signature in black ink that reads "Russ Branson". The signature is written in a cursive, slightly slanted style.

Russ Branson
Special Education Teacher



**PHOTOJOURNAL OF
ACCOMPLISHMENTS
(Attachment Five)**













SOUTH RIDGE

Native wildflowers:

- 6 Sedum oregonum 4" } scattered in planting bed outside Riverbend
- 10 Aquilegia formosa 4" }
- 5 Liliun columbianum (bulbs)

- 2 Tsuga mertensiana (2-3' tall and 4-5' tall)
- 2 Mahonia aquifolium compacta 5gal
- 1 Vaccinium ovatum 5gal
- 6 Arctostaphylos uva-ursi 'Woods Compact 4'

5 Arctostaphylos uva-ursi 'Woods Compact 4'

2 Cornus sericea Kelseyii 2gal

5 Liliun columbianum (bulbs)

1 Mahonia aquifolium (full size 5gal)

2 Mahonia aquifolium Compacta 5gal

2 Physocarpus opulifolius 'Diablo' 5gal

SPORT COURT

3 Pachystima myrsinites 1gal 2

3 Mahonia aquifolium compacta 5gal 2

2 Cornus sericea Kelseyii 2gal 2

5 Liliun columbianum (bulbs) 2

3 Iris douglasiana or tenax

3 Iris douglasiana or tenax

GRASS

3 Mahonia aquifolium compacta 5gal

1 Rosa Nutkana 1gal

1 Vaccinium ovatum 5gal - (2)

GRASS

Riverbend

PLANTING PLAN FOR RIVERBEND YOUTH CENTER.

SCALE 1/8"
 by Marlene Salom 503.253.9734
 Landscape Architect

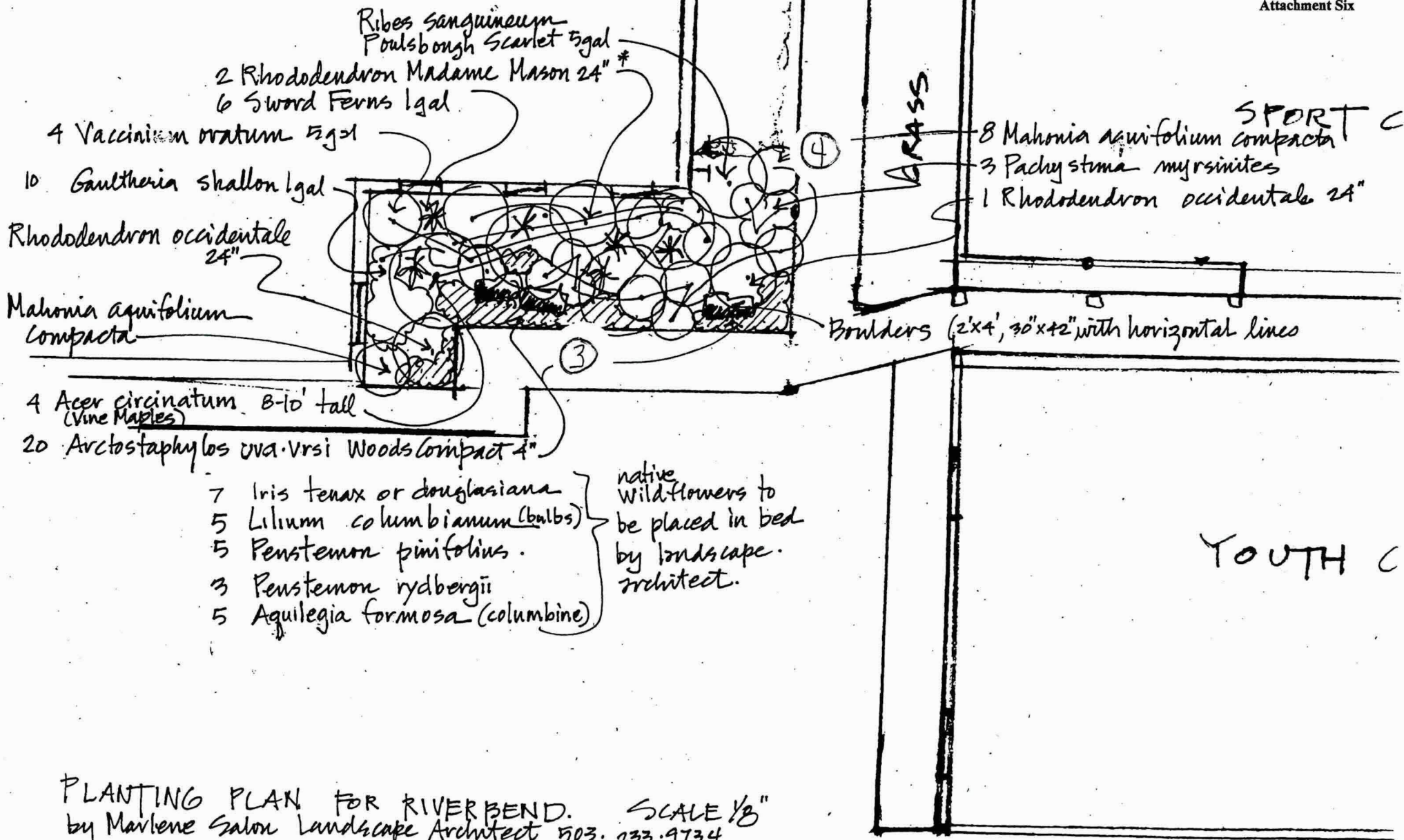

PLANTING PLAN FOR RIVERBEND. SCALE 1/8"
 by Marlene Salton Landscape Architect 503. 233.9734

GRASS

SPORT COURT

Attachment Six

GRASS

18 Mahonia nervosa 2gal.

Corsican mint planted between pavers

8

15 Arctostaphylos uva-ursi Woods Compact 4"

7

5 Mahonia aquifolium compacta 5gal

1 Rhododendron occidentale 24-30"

2 Garrya elliptica 'James Roof' or Garrya x Issaquahensis 5gal.

YOUTH CENTER

10 Aquilegia formosa 4" scattered in the bed. (native columbine)

8 Iris douglasiana or tenax

2 Mahonia aquifolium compacta. 5gal.

1 Vaccinium ovatum 5gal

1 Rhododendron occidentale 24-30"

3 Pachystima myrsinites 1gal

5

3 Vaccinium ovatum 5gal

2 sword ferns to screen utility box scale 1/8"

Vaccinium ovatum
Ribes sanguineum
Poulborough Scarlet 5gal

3 *Sarcococa ruscifolia* 5gal*
2 *Taxus baccata repandans* 5gal*
4 *Sarcococa ruscifolia* 5gal*

1 *Myrica californica* 5gal
3 *Vaccinium ovatum*

SOUTH RIDGE

Relocated Rhododendron
Sword fern

8 *Oxalis oregana* 4" pots
5 *Adiantum pedatum* 1gal
(Maidenhair ferns)

4 sword ferns
4 *Oxalis oregana* 4" pots
4 *Blechnum spicatum* 1gal
Boulders
2 flats *Anultheria procumbens*
12 *Vancouveria hexandra* 4" pots

Relocated Rhododendron
4 *Acer circinatum*
(2 @ 8-10', 2 @ 10-12')
Symphoricarpos orbiculatus 'Variegatus'

5 flats *Bantheria shallon*
12 *Mahonia nervosa* 2gal

4 *Acer circinatum*
(2 @ 8-10', 2 @ 10-12')

Wildflowers to be placed
in bed by landscape architect:

- 5 *Adonis triphylla* (Vanilla Leaf)
- 5 *Disporum hookeri* or *smithii*
- 12 *Trillium ovatum*
- 12 *Erythronium oreganum* or *revolutum* (Glacier Lily)
- 5 *Dicentra formosa* (Bleeding Heart)
- 6 *Asarum caudatum* (Wild Ginger)

SPORT COURT

- 3 *Smilacina racemosa* (False Solomon's Seal)
- 2 *Aruncus sylvestris* (Goats Beard)

GRASS

GRASS

PLANTING PLAN FOR RIVERBEND YOUTH CENTER. by Marlene Gilon Scale 1/8" 503.233.9734

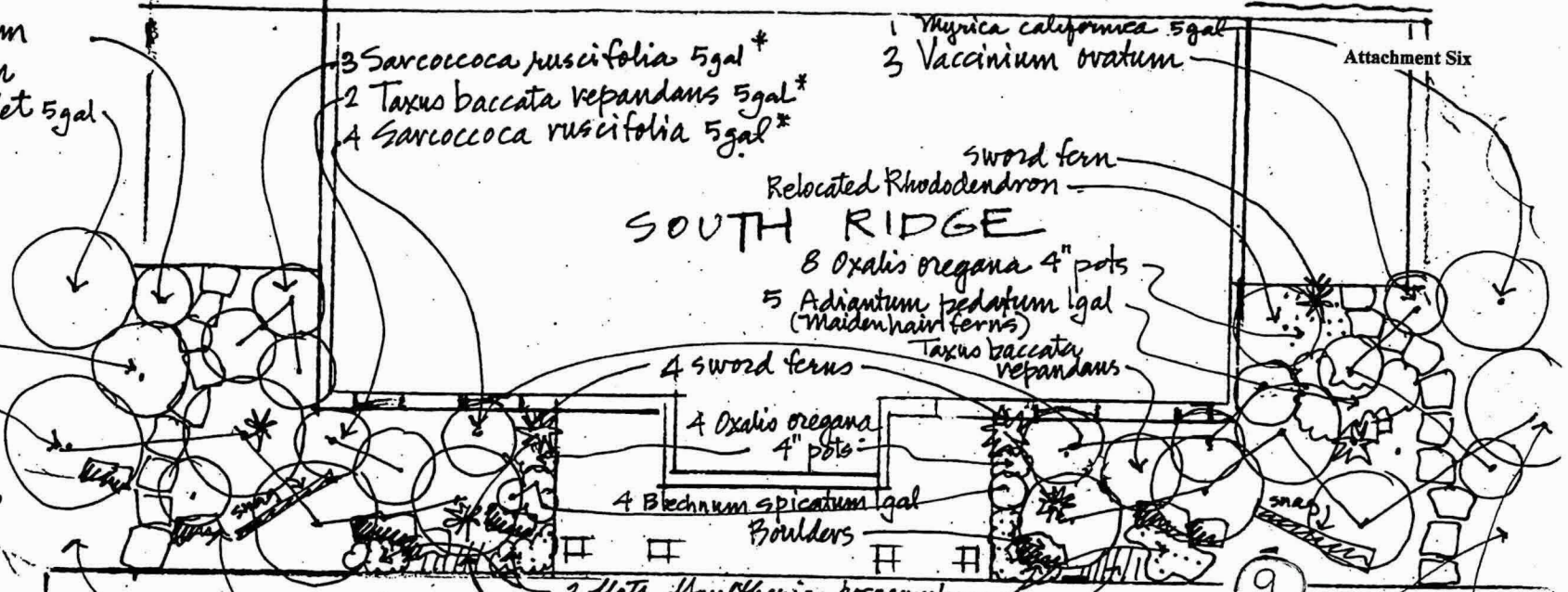
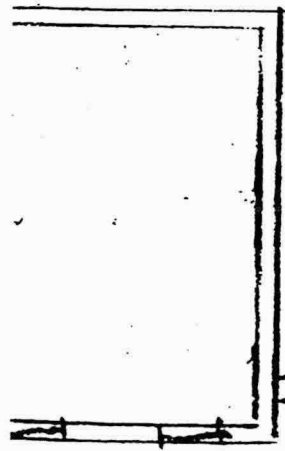



October 8, 2002

To: Metro Greenspaces Grant Program
600 NE Grand Avenue
Portland, OR. 97232

From: RiverBend Youth Center
15544 S. Clackamas River Dr.
Oregon City, OR. 97045
Phone (503) 656-8005
Fax (503) 656-8929

Invoice

Native Plants	Order Number 0012500	\$762.13
Native Plants	Order Number 0012502	\$752.64
Native Plants	Order Number 0012501	<u>\$433.86</u>
TOTAL		\$1948.63

INVOICE

Attachment Eight

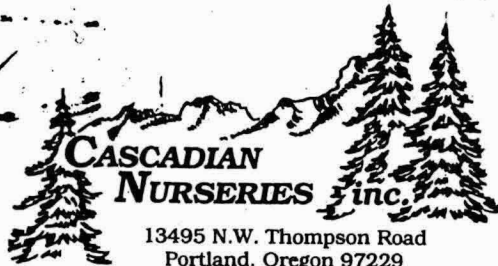

**CASCADIAN
NURSERIES inc.**
13495 N.W. Thompson Road
Portland, Oregon 97229
(503) 645-3350

INVOICE NUMBER: **35973**
INVOICE DATE: 10/02/02
ORDER NUMBER: 0012500
ORDER DATE: 08/28/02
SALESPERSON: 0008
CUSTOMER NO: Z128000
F.O.B.:

SOLD TO:
RiverBend Youth Center
15544 S Clackamas River Drive
Oregon City OR 97045

SHIP TO:
Vicki Smith or George Rex
503.656.8005
503.656.8929 fax

PH #

CUSTOMER P.O. Sport Court	SALESPERSON Chelle S.	ORDERED BY	SHIP VIA CUSTOMER P/U	TERMS Check	<i>Courtesy Charge</i>
-------------------------------------	---------------------------------	-------------------	---------------------------------	-----------------------	------------------------

ITEM NO.	ORDERED	SHIPPED	BACK ORDERED	PRICE	AMOUNT
TSME34 3/4' TSUGA MERTENSIANA, MTN.	1	1	0	49.50	49.50
TSME45 1/5' TSUGA MERTENSIANA, MTN.	1	1	0	69.50	69.50
COAK2G 2 GAL CORNUS STOL KELSEYI DWF.	4	4	0	9.90	39.60
1HAQ5G 5 GAL MAHONIA AQUIFOLIUM	1	1	0	15.90	15.90
1HQC2G 2 GAL MAHONIA AQUIF. COMPACTA	17	17	0	11.30	192.10
PACM1G 1 GAL PACHISTIMA MYRSINITES	6	0	6	5.90	.00
PBZD5G 5 GAL PHYSOCARPA OP. DIABLO	2	2	0	18.90	37.80
VAOV5G 5 GAL VACCINIUM OVATUM, HUCKLE	6	6	0	19.90	119.40
RZXN1G 1 GAL ROSA NUTKANA, NUTKA ROSE	1	1	0	4.90	4.90
WKM4P " POT ARCTOSTAPHYLOS MASS.	26	26	0	1.40	36.40
ZXI18 8/24" AZALEA OCCIDENTALIS	2	2	0	12.90	25.80
6064P " POT IRIS TENAX	14	14	0	2.50	35.00
8824P " POT SEDUM OREGANUM	6	6	0	2.50	15.00
6901G GAL LILIUM COLUMBIANUM	15	15	0	5.90	88.50
0891G GAL AQUILEGIA FORMOSA	20	20	0	4.90	98.00
HNE1G GAL MAHONIA NERVOSA	18	18	0	4.65	83.70

TERMS: Net due 30 days from date of invoice. Past due accounts subject to a late charge on unpaid balance at rate of 1.5% monthly which is an annual percentage rate of 18%.

Freight charges due within 7 days of date of invoice.

NET INVOICE:
LESS DISCOUNT:
FREIGHT:

INVOICE TOTAL:

CONTINUED

INVOICE

Attachment Eight

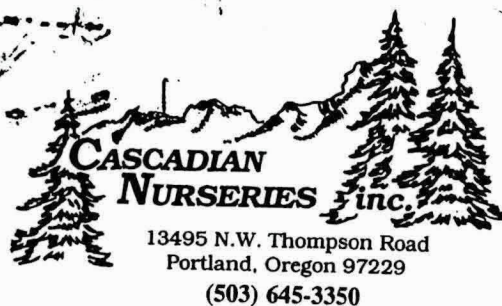

INVOICE NUMBER: 0035381 **35974**
INVOICE DATE: 10/02/02

ORDER NUMBER: 0012500
ORDER DATE: 08/28/02
SALESPERSON: 0008
CUSTOMER NO: Z128000
F.O.B.:

SOLD TO:
River Bend Youth Center
15544 S Clackamas River Drive
Oregon City OR 97045

SHIP TO:
Vicki Smith or George Rex
503.656.8005
503.656.8929 fax

PH.#

ITEM NO.	ORDERED	SHIPPED	BACK ORDERED	PRICE	AMOUNT
AE15G GAL GARRYA E. JAMES ROOF	2	0	2	29.50	.00
ESW1G GAL FERN-POLYSTICHUM, SWORD	2	2	0	3.90	7.80
TSR4P " POT MINT, CORSICAN	18	18	0	1.50	27.00

WR
10-4-02

RMS: Net due 30 days from date of invoice. Past due accounts subject to a late charge on unpaid balance at rate of 1.5% monthly which is an annual percentage rate of 18%.
Light charges due within 7 days of date of invoice.

NET INVOICE:	945.90
LESS DISCOUNT:	283.77
FREIGHT:	100.00
INVOICE TOTAL:	762.13

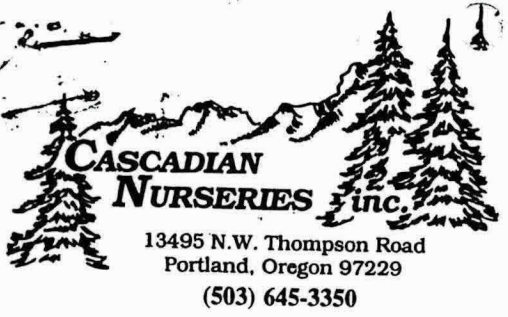

INVOICE

Attachment Eight

INVOICE NUMBER: 0035976
 INVOICE DATE: 10/02/02
 ORDER NUMBER: 0012502
 ORDER DATE: 08/28/02
 SALESPERSON: 0008
 CUSTOMER NO: Z128000
 F.O.B.:

SOLD TO:
 RiverBend Youth Center
 15544 S Clackamas River Drive
 Oregon City OR 97045

SHIP TO:
 Vicki Smith or George Rex
 503.656.8005
 503.656.8929 fax

PH.#

TOMER P.O. SALES PERSON ORDERED BY SHIP VIA TERMS
 15544 S Clackamas River Drive Chelle S. CUSTOMER P/U Courtesy Charge

INO.	ORDERED	SHIPPED	BACK ORDERED	PRICE	AMOUNT
168 1' ACER CIRCINATUM, VINE	4	4	0	32.50	130.00
180 0' ACER CIRCINATUM, VINE	4	4	0	42.50	170.00
V5G AL VACCINIUM OVATUM, HUCKLE	4	4	0	19.90	79.60
A5G AL MYRICA CALIF. WAX MYRTLE	1	1	0	14.90	14.90
R5G AL SARCOCOCCA RUSIFOLIA	7	7	0	18.90	132.30
R5G AL TAXUS BACCATA REPANDENS	3	3	0	24.90	74.70
W1G AL FERN-POLYSTICHUM, SWORD	6	6	0	3.90	23.40
E1G AL FERN-BLECHNUM, DEER	4	4	0	3.90	15.60
54P BOT GAULTHERIA PROCUMBENS	36	36	0	1.90	68.40
53G AL RIBES SANG. PULSBOR. RED	1	1	0	14.90	14.90
51G AL GAULTHERIA SHALLON SALAL	18	18	0	4.30	77.40
41G AL FERN-ADIANTHUM, MAIDENHA	5	5	0	4.50	22.50
.1G AL ACHYLS TRIPHYLLA	5	5	0	4.90	24.50
.1G AL DISPORUM HOOKERII	5	5	0	4.90	24.50
11G AL TRILLIUM OVATUM	12	12	0	5.60	67.20
4P BOT DICENTRA FORMOSA	5	5	0	2.50	12.50

IS: Net due 30 days from date of invoice. Past due accounts subject to a late
 on unpaid balance at rate of 1.5% monthly which is an annual percentage rate
 6.
 t charges due within 7 days of date of invoice.

NET INVOICE:
 LESS DISCOUNT:
 FREIGHT:
 CONTINUED
 INVOICE TOTAL:



INVOICE

Attachment Eight

INVOICE NUMBER: 0012501 **35975**
 INVOICE DATE: 10/02/02
 ORDER NUMBER: 0012501
 ORDER DATE: 08/28/02
 SALESPERSON: 0008
 CUSTOMER NO: Z128000
 F.O.B.:

SOLD TO:
 RiverBend Youth Center
 15544 S Clackamas River Drive
 Oregon City OR 97045

SHIP TO:
 Vicki Smith or Geroge Rex
 503.656.8005
 503.656.8929 fax

PH.#

CUSTOMER P.O. Forest Home Bld Chelle S. **SALESPERSON** **ORDERED BY** **SHIP VIA** CUSTOMER P/U **TERMS** Courtesy Charge

EM NO.	ORDERED	SHIPPED	BACK ORDERED	PRICE	AMOUNT
ZSP3G GAL RIBES SANG. PULSBOR. RED	1	1	0	14.90	14.90
MAD17 8/21" RH. MDM. MASSON, WHT H2	2	2	0	20.90	41.80
AOV5G GAL VACCINIUM OVATUM, HUCKLE	4	4	0	19.90	79.60
ESWIG GAL FERN-POLYSTICHUM, SWORD	6	6	0	3.90	23.40
ROC2G GAL MAHONIA AQUIF. COMPACTA	9	9	0	11.90	107.10
ACMIG GAL PACHISTIMA MYRSINITES	3	0	3	5.90	.00
ZXI18 8/24" AZALEA OCCIDENTALIS	2	2	0	12.90	25.80
ALSIG GAL GAULTHERIA SHALLON SALAL	10	10	0	4.30	43.00
CCI80 /10' ACER CIRCINATUM, VINE	4	4	0	42.50	170.00
JKM4P " POT ARCTOSTAPHYLOS MASS.	20	20	0	1.40	28.00
5064P " POT IRIS TENAX	7	7	0	2.50	17.50
5901G GAL LILIUM COLUMBIANUM	5	5	0	5.90	29.50
7521G GAL PENSTEMON PINIFOLIUS	5	0	5	4.90	.00
7521G GAL PENSTEMON CARDWELLII	3	3	0	4.90	14.70
3891G GAL AQUILEGIA FORMOSA	5	5	0	4.90	24.50
					619.00

WJ 10-4-02

TERMS: Net due 30 days from date of invoice. Past due accounts subject to a late charge on unpaid balance at rate of 1.5% monthly which is an annual percentage rate of 18%.

Freight charges due within 7 days of date of invoice.

NET INVOICE:	185.94
LESS DISCOUNT:	.00
FREIGHT:	433.86
INVOICE TOTAL:	



April 22, 2003

Ms. Deb Scrivens
Metro Regional Parks and Greenspaces
600 NE Grand Ave.
Portland, OR 97232-2736

Re: Contract #921695

Dear Deb:

I am enclosing in duplicate the final report for the above listed contract.

Thank you for all your assistance. Please let me know if you have any questions.

Sincerely,

A handwritten signature in black ink that reads "Diana M. Gill". The signature is written in a cursive style.

Diana M. Gill
Office Manager

Enclosures