

PROPOSED INTERIM REGIONAL DEVELOPMENT POLICY

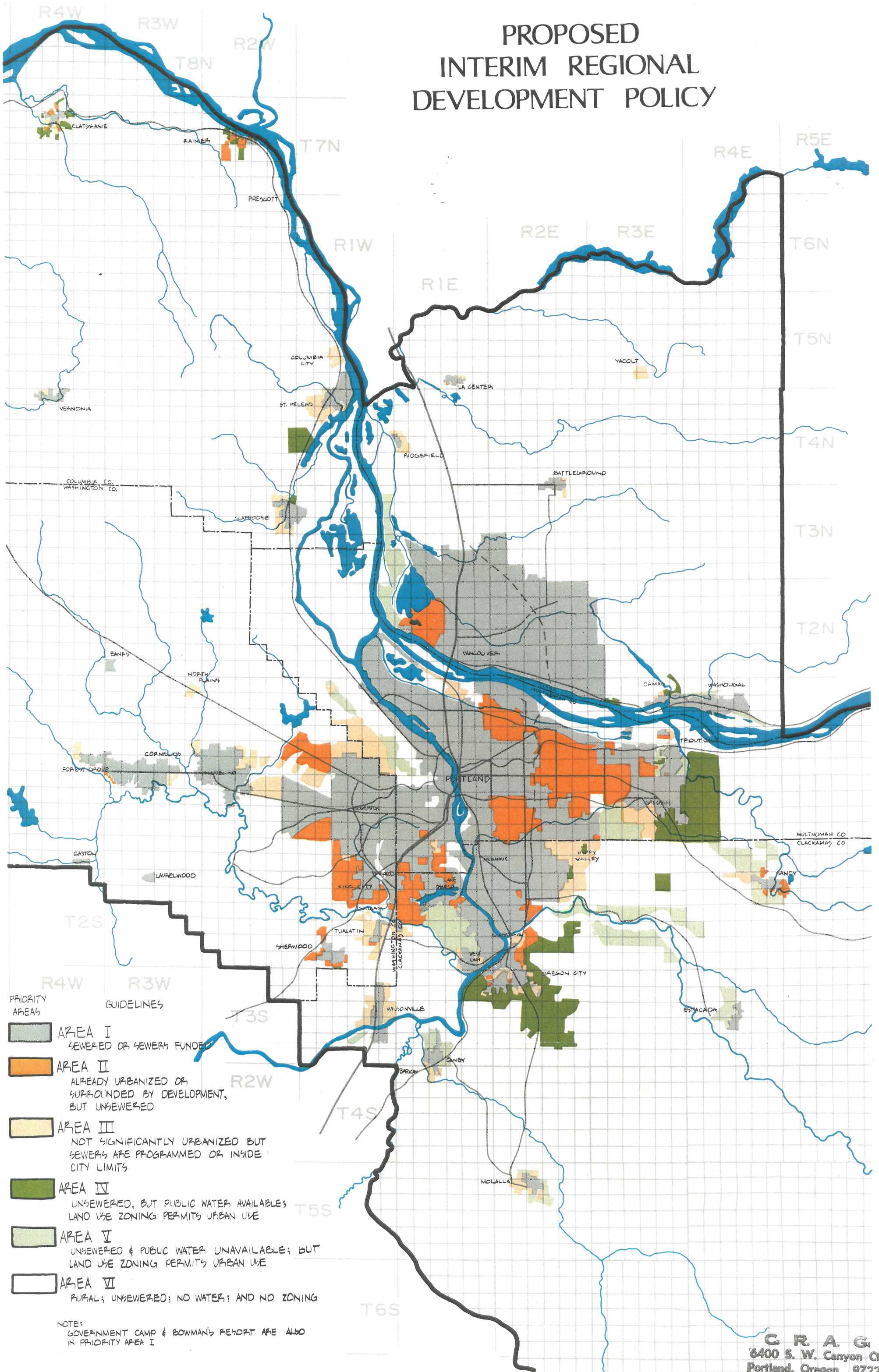

- PRIORITY AREAS**
- AREA I**
SEWERED OR SEWERS FUNDED
 - AREA II**
ALREADY URBANIZED OR SURROUNDED BY DEVELOPMENT, BUT UNSEWERED
 - AREA III**
NOT SIGNIFICANTLY URBANIZED BUT SEWERS ARE PROGRAMMED OR INSIDE CITY LIMITS
 - AREA IV**
UNSEWERED, BUT PUBLIC WATER AVAILABLE; LAND USE ZONING PERMITS URBAN USE
 - AREA V**
UNSEWERED & PUBLIC WATER UNAVAILABLE; BUT LAND USE ZONING PERMITS URBAN USE
 - AREA VI**
RURAL; UNSEWERED; NO WATER; AND NO ZONING

NOTE:
GOVERNMENT CAMP & BOWMAN'S RESORT ARE ALSO IN PRIORITY AREA I

C. R. A. G.
6400 S. W. Canyon Ct.
Portland, Oregon 97221

rehab 1960's

G
4294
P6 N46
19602
.P8

(photocopy - original transferred to city of Portland, 2013)
D77 F3
212 52